OCTOBER 16, 1919.

umburger's
ESTABLISHED 1881
PHONES

Men's and Boys'
at Hamburger's
e ground floor—Eighth and Hill Sts.
for busy men and hurrying school boys—
it is a busy place! Fathers and sons do
ch a satisfaction to shop in a store that
something apart from all other sections
mers.

ow There's a
or Men's Sweaters
it will cost 10.00, 13.50 or 15.00; a
e from 4.00 to 10.00, and there are the
veaters—plain or fancy—at 5.00. If
eater is needed, one may pay 4.00 to
good-looking kinds.

Jumbo Knit
er Coats 12.50
orite at a popular price! Heather
nt—also Oxford gray and navy.
le is just what a man wants for cool
winter.

Autumn Sweater
oys enjoy them—the freedom of the
Now is the time to buy for Autumn
ew kinds—either worsted knit, or
l and 25% cotton. Prices, 5.00 and
erger's Men's and Boys' Store—Main Floor.

California Wills

odicils
Wills
Ask your Lawyer
CODICIL is a "postscript"
or addition to a Will which
changes, alters, or adds to
ginal document.
icils are added to Wills upon
rth of a child, death of
ciary, etc.
Codicil duly prepared and
sed has the same authority
original Will.
attorney can
Codicil to your
en necessary.

Bank acts as
ator of Wills
Administrator
Estates

ment—

aranty TRUST & SAVINGS Bank
AND SEVENTH STS.
Harker Branch at San Pedro

URE
for NEW?
Department.
Y'S
Phone 10210.
40c
charged

LATEST MORNING EDITION—3 CENTS

# The Times

LOS ANGELES

"Sail on, sail on, and on, and on."

AT MORNING, VOL. XXXVIII. OCTOBER 17, 1919.

# BRITISH CAPTURE KRONSTADT

## Shantung Vote is Disaster for Johnson

## ACT PERIL VANISHES.

### ...ue Foes' Knell Shantung Vote.

### ...n's Amendment has ...ance of Adoption is ...shington View.

### ...of "Bitter Enders" ...Now to Halt Speed ...a Treaty Finish.

...RT R. ARMSTRONG.
...ASHINGTON BUREAU.]
...TON, Oct. 16.—The ... the Senate today of the ... amendment to the peace ... Senator Lodge's own pet ... and the one to which ... pinned their hope of ... the covenant, left ad... forces highly exultant ... the league Senators now ... ready to clamp of dan... and look for ratification ... by November 1.

... the Johnson "ds-to-... amendment is conceded by ... the vote today. The ... amendment had more ... four of the forty-five ... the Foreign Relations ... Senator Lodge, chair... committee and the ... opponent, wrote the ... himself. He was in... agreed to "the under... of the American people, ... gain public sympathy ... amendment. Yet it ... all the others that ... it have failed.

...e's flamboyant ap... ...ation of defeat as if the ... had been recorded. ... amendments ... agreed to fall by the way... ...ther reservations will be ... all the amendments are ... to be disposed of by the ... next week.

...L STILL FIGHT.

...ponents of the league ... through fighting, by any ... is evidenced when Sen... announced, following ... today, that he would ... strike out all the clauses ... pertaining to Shan... in another effort to ... opponents of the league. ... is entertained here that ... will meet with greater ... than that obtained today. ... reservations are ... and these, ... as much chance of ... ...ldmen have of becoming ... The Senate is going to ... ...ce of having to resub... ...to the other powers. ... ...ly demonstrated ... reservationists plan ... ...ree or four interpre... ...which, however, will ... ...do with the textual ... ...ty. It is the gen... ...that these may be ... ...administration ... ...strenu... ...that their pro... ...as is" will be ... ...fight.

...ES VOTE.

...was one of the ... ...against the ... ...and in doing ... ...reasons in a ... ...to Call... ...of his address ... ...Perry opened ... ...what was in ... ...a Pan... ...but we, hav... ...national problem ... ...obliged to find ... ...of China ... ...States as ... ...a party at ... ...of the polit... ...of Japan. ... ...paramount ... ...restrained, ... ...She has ... ...She has ... ...Politicians have ... ...for her prowess ... ...effective ... ...penetra... ...very hour ... ...and the ... ...boy of the ... ...Her ... ...Twelve ... ...112,000 ... ...of our ... ...about ... ...legal con... ...Associated ... ...Page.)

## SHANTUNG AMENDMENT TO TREATY IS DEFEATED.

### *Senate Rejects Lodge Proposal, 55 to 35; Only Three Textual Changes Remain to be Voted On.*

[BY A. P. NIGHT WIRE.]

WASHINGTON, Oct. 16.—The long-debated Shantung amendment to the peace treaty, presented by Senator Lodge and approved by the Foreign Relations Committee, finally was rejected in the Senate today with a majority of an even score against it.

In the vote of 35 to 55, fourteen Republicans swung over to the pro-treaty forces while three Democrats lined up with those supporting the proposal. Of the six Senators absent, two Republicans were put on record as in favor of the amendment and one Republican and three Democrats as opposing it.

The roll call, which came at the end of another six and a half hours of sharp debate, in reality swept away six amendments instead of one, each change in the treaty text having been numbered separately by the committee in its decision to strike out the word "Japan" and substitute the word "China" throughout the sections relating to the province of Shantung. By unanimous consent, however, the six changes were debated and voted on as one.

The vote for adoption was:

Republicans—Ball, Borah, Brandegee, Calder, Capper, Curtis, Dillingham, Fall, France, Frelinghuysen, Gronna, Harding, Johnson (California,) Jones (Washington,) Knox, La Follette, Lodge, McCormick, McLean, Moses, New, Newberry, Norris, Page, Penrose, Phipps, Poindexter, Sherman, Sutherland, Wadsworth, Warren and Watson—32.

Democrats—Gore, Reed, Walsh (Massachusetts)—3.

Total for adoption 35.

Against adoption:

Republicans—Colt, Cummins, Hale, Kellogg, Kenyon, Keyes, Lenroot, McCumber, McNary, Nelson, Smoot, Spencer, Sterling and Townsend—14.

Democrats—Ashurst, Bankhead, Beckham, Chamberlain, Culberson, Dial, Fletcher, Gay, Gerry, Harris, Harrison, Henderson, Hitchcock, Jones (New Mexico,) Kendrick, King, Kirby, McKellar, Myers, Nugent, Overman, Owen, Phelan, Pittman, Pomerene, Randsell, Robinson, Sheppard, Sheids, Simmons, Smith (Arizona,) Smith (Georgia,) Smith, (Maryland,) Stanley, Swanson, Thomas, Trammell, Underwood, Walsh (Montana,) Williams and Wolcott—41.

Total against adoption, 55.

The Senators absent or paired were:

For adoption—Fernald (Maine,) and Elkins (West Virginia,) Republicans.

Against adoption:

Edge, Republican, New Jersey; Johnson, Democrat, South Dakota; Martin, Democrat, Virginia, and Smith, Democrat, South Carolina.

THREE AMENDMENTS LEFT.

Only three of the committee's forty-five amendments now remain to be acted on by the Senate, thirty-six previously having been rejected. Of those remaining one relates to American representation on the reparations commission and two to equalization of voting power in the League of Nations Assembly.

After the vote was completed Senator Lodge announced that later he would move to strike out entirely the sections awarding the Shantung rights to Japan. Notice also was given by a number of Republican Senators who opposed the amendment that they would present reservations dissenting from the Shantung provision.

More than twenty Senators took part in today's debate, extended speeches being made for the amendments by Senators Johnson of California, Sherman of Illinois and La Follette of Wisconsin, all Republicans, and against it by Senators Phelan of California, a Democrat, and McCumber, of North Dakota, a Republican. Senator Williams, Democrat, Mississippi, injected into the discussion a bitter denunciation of the attitude of some Irish-Americans and sharp replies were made by Senators Phelan and Gerry, Democrat, Rhode Island.

After the roll call a few minutes was devoted to the formal reading of the long treaty text and the leaders expect to continue the task tomorrow. The general prediction was that a vote on the remaining amendments would not be reached before the middle of next week.

ANNOUNCES OPPOSITION.

At the outset of the debate, Senator Kellogg, Republican, Minnesota, announced his opposition to the amendment, declaring it would be inconsistent for the United States to presume to dictate to the Far East now, after remaining silent while Germany and other nations had seized territory there in years past.

Senator Hale, Republican, Maine, also announced he would vote against the Shantung amendment, and added that he expected to vote against the Johnson amendment for equalization of voting power in the League of Nations. He said he favored a reservation dealing with Shantung and would vote against the treaty unless such a reservation were adopted.

In voting against the amendment, Senator Phelan declared he was con-

(Continued on Fourth Page.)

## FOSTER BACK OF GAG RULE.

[BY A. P. NIGHT WIRE.]

PITTSBURGH, Oct. 16.—Union labor leaders, conducting the steel workers' strike in the Pittsburgh district, continued their preparations today to make a legal attack against local and county authorities in Allegheny county on the question of free speech and free assemblage, which the strikers allege have been denied them. It is expected injunctions will be applied for tomorrow against officials in Pittsburgh and Allegheny county and in some of the cities of the county to restrain them from interfering with the meetings of local unions and union labor mass meetings. Applications for injunctions, it was stated, might be applied for both in the county and Federal courts.

Mayor Babcock today issued a statement in reply to a warning sent him yesterday by counsel for the strikers that legal action would be taken if there was any further unlawful interference with union meetings. The Mayor said in part:

"Peace and order in the city must be maintained. The fact that Mr. Foster is continually in the city and had the reputation of starting trouble in other places, causes me to plan to be ultra-safe and conservative in the interest of the city of Pittsburgh and all the people inside of its confines."

"The general situation is excellent," said Secretary Foster tonight, "with prospects of gains in small communities to which we have been unable to give more attention heretofore. Only the successful outcome of the legal proceedings under way to secure free speech is necessary to close up the places in the immediate vicinity of Pittsburgh which are now crippled to a less degree than mills elsewhere."

The national committee received a long report giving conditions in the Chicago district. The situation there, from the strikers' viewpoint, was reported as very favorable.

Sheriff Haddock of Allegheny county today sent to Chairman Kenyon of the Senate committee investigating the steel strike, a letter in which he practically charges that the body of Fannie Sellens, of the United Mine Workers, who was shot and killed August 6 at West Natrona, where there was a strike of miners, had been deliberately mutilated after the official autopsy to make it appear she was shot in the back.

The coroner's finding made no mention of such a wound. Some union labor leaders have referred to the Sellens case as an example of the alleged methods used by certain corporations to defeat workers who strike for higher wages and better working conditions.

The Sheriff's letter, after briefly reciting the history of the case, says: "The investigation conducted by the Sheriff and by the coroner led to the decision that the wound found in Fannie Sellens's back when the body was disinterred last Monday after being buried forty-three days may or may not be a bullet wound, and that whatever kind of an injury it is, was deliberately inflicted after the official autopsy in the presence of reputable witnesses to discredit those in authority and for the further purpose of furnishing anarchistic, dangerous and revolutionary agitators' and organizers' propaganda to be used in the steel strike against the State and national governments, although the incident is not remotely connected with the strike.

"Your attention is also respect-

(Continued on Fourth Page.)

### *Steel Strikers Wage Bomb War by Air*

Pennsylvania Airplane and Its Inventor.

The plane here shown, along with Frank Gill, was captured by the State constabulary incident to a strike riot at Homestead, recently. The wings of the plane were dismantled in order to bring it to the police station. Since the strike started in the Monongahela Valley threats have been made by strikers to workmen who refused to leave the mills, that airplanes would soar over the plants and drop bombs on the mills. Gill said he had been working on the plane four months, having used an engine from a motorcycle to furnish the motive power. Gill formerly was a blacksmith, but for some time, until the strike was inaugurated, was employed as a helper at the open-hearth mill of the Carnegie company at Homestead.

## LATER DISPATCHES

[BY A. P. NIGHT WIRE.]

### Seek Seattle Bomber.

[BY A. P. NIGHT WIRE.]

SEATTLE (Wash.) Oct. 16.—Police of Seattle tonight were scouring the city in an attempt to apprehend the man who delivered a bomb to the front porch of Pierre Ferry, secretary of the Leary Building Company, and grandson of Elisha P. Ferry, first Governor of the State. With the bomb the men left a note demanding immediate payment of $200.

### To Push Dry Repeal.

WASHINGTON, Oct. 16.—Repeal of war-time prohibition was proposed today in a resolution introduced by Representative John W. Rainey, Democrat, Illinois, who announced he would ask the House Judiciary Committee to consider the measure next Monday.

Before introducing the resolution Mr. Rainey conferred with Atty.-Gen. Palmer, who gave the opinion that war-time prohibition could not end until army demobilization was complete and the peace treaty had been ratified.

### More Magazines Quit Gotham.

NEW YORK, Oct. 16.—Although they refuse to deal with the "outlaw" printing pressmen's locals, a committee of the Printers' League tonight issued a statement declaring that they would continue to offer arbitration to the "big six" in an effort to settle the printing strike deadlock.

Several more magazines announced today that they planned to move their printing establishments to Chicago. John Adams Thayer of the Periodical Publishers' Association said that the publishers were determined to stand back of the Printers' League in their fight on the secessionists.

### Cleveland Honors Mercier.

CLEVELAND (O.) Oct. 16.—Cleveland today paid homage to its newest citizen, Cardinal Mercier, primate of Belgium. The citizenship of Cleveland was conferred upon the aged prelate by Mayor Harry L. Davis. It is the first time that citizenship has been bestowed officially upon a nonresident.

## DOWNFALL OF BOLSHEVIK TERROR IS NEAR AT HAND; REDS QUITTING PETROGRAD

[BY CABLE AND ASSOCIATED PRESS.]

**STOCKHOLM, Friday, Oct. 17.—The fortress of Kronstadt has capitulated after a bombardment by a British fleet which, after the fort had surrendered, entered the harbor, according to advices received here.**

**Official confirmation has been received of the capture of Krasnoye Selo, 76 miles southwest of Petrograd, by forces of Gen. Yudenitch. Heavy firing was heard off Kronstadt all day Wednesday.**

Kronstadt is a fortress and seaport at the head of the Gulf of Finland, twenty miles west of Petrograd. The port, which was the chief station of the Russian navy, has been in the hands of the Bolsheviki since the soviet regime took power in December, 1917.

HELSINGFORS, Oct. 16.—The Bolsheviki are evacuating Petrograd because the troops are unwilling to fight, according to a message received here today.

COPENHAGEN, Oct. 16.—According to a dispatch to the Berlingske Tidende, Gen. Yudenitch, having captured Gatchina, is now advancing on Tsarskoe Selo, the former imperial residence, which is only fifteen miles from Petrograd.

LONDON, Oct. 16.—A general retreat by the Bolsheviki before the armies of Admiral Kolchak in Western Siberia is announced in a wireless message from the Kolchak government at Omsk dated October 12.

The message announces the receipt of advices that the council of people's commissaries in Moscow has issued an order outlawing Admiral Kolchak and his ministers and ordering the arrest of his agents and those of the Allies in Siberia.

The message also reports that a Bolshevik wireless dispatch had been received which admitted that in a plebiscite in Moscow the workmen had declared themselves against the soviet and as supporting Admiral Kolchak.

GENERAL RETREAT.

The dispatch reads: "The Bolsheviki are retreating along the whole line. They are deporting the entire population between the ages of 16 and 50, and are likewise removing the cattle."

Press advices indicate that the reservoir of Bolshevik soldiers has been drawn down close to the bottom and that they are unable to provide sufficient forces to maintain a defense on all fronts.

Gen. Yudenitch's attack, which has already carried him to a point about twenty-five miles from Petrograd, has undoubtedly precipitated a crisis.

Forced back by the onslaughts of enemies on four fronts, the armies of the soviet government of Russia appear to be facing a period pregnant with disaster. Gen. Denikine's Cossacks from the south, Polish forces from the west, Northwestern Russian factions on the northwest, and Northern Russian troops from the north, have during the last few days forged ahead until it seems the Bolshevik armies are between the upper and nether millstones.

PETROGRAD DOOMED.

Petrograd is doomed to capture, in the opinion of observers, Gen. Yudenitch being at Gatchina, only twenty-five miles south of the former Russian capital. In the extreme north the Northern Russian army has broken the resistance of

(Continued on Seventh Page.)

## BULLETINS.

[BY CABLE AND ASSOCIATED PRESS.]

BARCELONA, Oct. 16.—Another bomb was thrown today in this city, which has been the scene of so many revolutionary and labor disturbances. There were no casualties.

BILBAO (Spain) Oct. 16.—A conference of syndicalist miners held here led, after hot discussions, to a fight in which knives and pistols were used. Four miners were severely wounded and others less dangerously wounded. The police restored order. Spanish miners have for some time been on strike for a seven-hour day and improvements in their economic conditions.

CHICAGO, Oct. 16.—Julius H. Barnes, United States wheat director, gave public notice tonight that he would oppose any attempt to extend to another crop the present government policy of a guaranteed price on wheat. The announcement was made at a dinner in his honor given by the directors of the Chicago Board of Trade.

CINCINNATI, Oct. 16.—Former Chief of Detectives Nimmo of Cincinnati was shot in the left arm and right leg, and at least three others were wounded during a battle between striking employees of the Andrews Steel Company, Newport, Ky., and strike-breakers and guards who were leaving the plant at the close of the day's work today. Rifles, shotguns and pistols were used and more than 100 shots were exchanged. Strikers, it is said, had been assembled along the Licking Pike several hours before the affray with the intention of intercepting the men working at the plant.

## PARIS BOURSE SHOWS CHEERY UPWARD TURN.

[BY CABLE AND ASSOCIATED PRESS.]

PARIS, Oct. 16.—Trading was firm on the bourse today. Three per cent. rentes were quoted at 61 francs, 25 centimes; exchange on London at 36 francs, 49 centimes and the 5 per cent. loan at 90 francs, 35 centimes. The dollar was quoted at 8 francs, 73 centimes.

At a meeting of the leading Parliamentary committees today it was unanimously agreed that the Chamber of Deputies adjourn next Saturday.

## 4 HURT IN CRASH; 1 DEAD.

Lenore Houghtog, 15 years old, daughter of Mrs. Ivy Houghton of the Alhambra apartments, North Broadway, died at the Receiving Hospital this morning, two hours after the county automobile in which she, her mother and two deputy sheriffs were riding was struck by a freight train at Avenue 39 and Pasadena avenue. Mrs. Houghton was injured slightly.

The automobile was driven by Deputy Sheriff Dewar, with Deputy Sheriff Dave Larimer as his passenger. According to the officers, they were returning from an investigation in Pasadena, and on the way back to the city allowed Mrs. Houghton and her daughter, who were anxious to reach Los Angeles, to ride with them.

Dewar told the police and Assistant Police Surgeon Goodrich he did not see the train until his automobile was almost on the tracks. The wig-wag signal, according to the statements to the police, was on the wrong side of the road, and not in view.

Deputy Sheriffs Larimer and Dewar received contusions and a few abrasions. The four were treated at the Receiving Hospital, where every effort was made to save the girl's life. She received a basal fracture of the skull. Mrs. Houghton collapsed after learning of the girl's death.

## LETTS VICTORS IN RIGA DEFENSE.

[BY CABLE AND ASSOCIATED PRESS.]

**LONDON, Oct. 16.—So successfully has the defense of Riga proper against the Germans and Russians under Gen. Avaloff-Bermondt been maintained that the Lettish government considers it safe to return to the city, according to latest official advices. The enemy still holds the outskirts of the city on the west bank of the Duna, but the fighting has diminished to a desultory rifle fire.**

COPENHAGEN, Oct. 16.—A British-French squadron of more than twenty warships has arrived at Riga, according to a Lettish private report received here.

Lettish forces have fought their way across the Duna River at Riga and operations there are now developing favorably, according to a dispatch received from Libau last night by the Lettish press bureau here.

A state of siege has been declared throughout Lithuania and the mobilization of three classes of soldiers has been ordered, it is announced in a telegram received here from Kovno. Russian troops under command of Col. Vierkolitch have been concentrated in Lithuania and with the help of Germans have occupied telegraph and telephone stations and converted schools into barracks.

Col. Vierkolitch has issued a proclamation, saying if the Lithuanians voluntarily reunite with old Russia, self-government will be given Lithuania under Russian sovereignty. The proclamation says that on the other hand, if the Lithuanians resist the Russians, they will be "regarded as traitors."

QUIETS DOWN IN MITAU.

[BY CABLE—EXCLUSIVE DISPATCH.]

RIGA (via London) Oct. 14.—The battle between the Lettish and Russo-German forces from Mitau quieted down today. The work of the American relief administration in feeding the children still continues and all of the kitchens are open although the bombardment has greatly hampered operations. By good fortune only two children have been killed so far but if the heavy Russo-German artillery fire is resumed really heavy casualties are feared.

Negotiations of the Baltic states with the Bolsheviks for an armistice have been resumed at Dorpat and a cessation of hostilities with the soviet government probably will soon be arranged.

SAY MOSCOW IS OBJECTIVE.

[BY CABLE AND ASSOCIATED PRESS.]

BERLIN (Tuesday) Oct. 14.—An army officer, formerly on the staff of Gen von der Goltz, who arrived in Berlin from Mitau today, told the Associated Press correspondent that Col. Avaloff-Bermondt was not aiming at the capture of Riga but was endeavoring to safeguard the Dvina front in the direction of Moscow. The officer declared that Col. Avaloff-Bermondt now controlled the Dvina bridgeheads which, however, were menaced by the Letts, who were approaching from the north.

The officer declared the German soldiers fighting under Avaloff-Bermondt's command were determined to remain in the Russian service and fight with the bourgeoisie against the Bolsheviki. He accused the Letts and Esthonians of being "almost pure Bolsheviki" and charged that Great Britain was inciting them to action against Avaloff-Bermondt. It was his view that if Avaloff-Bermondt was able to hold the Dvina front and advance eastward it would be a comparatively simple matter to effect a junction with Gen. Denikine.

GERMAN SENTIMENT.

The officer declared the sentiment of the former German troops who have refused to return home might be expressed thus: "We are superfluous at home and therefore we propose to serve our country under the Russian colors until the Bolshevik menace is overcome."

Avaloff-Bermondt apparently is well supplied with war materials, the officer reported. His troops are stationed in the region about Riga and are prepared, in the officer's opinion, to enter Riga should the Letts attempt to take the offensive.

GERMANY HAS ALIBI.

[BY CABLE AND ASSOCIATED PRESS.]

BERLIN, Oct. 16.—The German government's reply to the demands of the Allies concerning the evacuation of the Baltic provinces has been handed to Marshal Foch.

The reply points out that Gen. Von der Goltz, the former German commander in the Baltic region, has been recalled and repudiates any war-like intentions by Germany against either the Lettish or Russian people.

It adds that the German govern-

(Continued on Fourth Page.)

# News of Senate Vote on Shantung Given Wilson Cheers Sick Room.

## GAIN IS SLOW FOR PRESIDENT.

*No Unfavorable Developments and has Good Day.*

*Physicians Won't Even Let Patient Read Novels.*

*Many Important Matters Hang Waiting Signature.*

BY ARTHUR SEARS HENNING.
[EXCLUSIVE DISPATCH.]

WASHINGTON, Oct. 16.—President Wilson's condition continued unchanged today. There were no unfavorable developments, according to Dr. Grayson, who expressed confidence that his distinguished patient is "slowing mending."

While the physicians were unable to report any marked improvement, they professed to be satisfied that the President's ailment is yielding to the rest cure, which in so serious a case must be protracted, with the changes from day to day barely perceptible under the most favorable circumstances.

The attending specialists will be satisfied if the President holds his own for the next few weeks, without any setback in his general condition. In that event they will have renewed confidence that he is on the road to complete recovery.

Drs. Grayson, Ruffin and Stitt examined the President this morning, and after a conference issued the following bulletin:

The White House, 11:15 a.m., October 16:

The discomfort which the President suffered for two days has been relieved to a very great extent. He had a good night. His temperature, pulse, respiration and kidney functions continue normal.

GRAYSON,
RUFFIN,
STITT.

GIVEN SENATE VOTE.

The President earlier in the day, it was learned, was advised that an important vote in the Senate peace treaty controversy was near. As the news did not seem to worry him, Rear-Admiral Grayson, his personal physician, gave permission for the sending of the vote to the sickroom when recorded. Secretary Tumulty received the news of the vote at the White House immediately after announcement by the Senate tellers, and sent it to the President's room, where it was given to him by his nurse, Mrs. Wilson having left his bedside for a few minutes.

In a bulletin issued at the White House at 10:15 o'clock tonight, Dr. Grayson said:

"The President had a fairly satisfactory day."

The day bulletin was supported by unofficial reports throughout the afternoon, although there was no disposition to create an impression that a radical improvement could be noted for some time.

Still declining to discuss the precise character of the President's affliction, Dr. Grayson contented himself with observing, as he issued the formal bulletin, that Mr. Wilson is cheerful and is enjoying having Mrs. Wilson read to him.

NOVELS DENIED HIM.

During the first days of his confinement to bed the President was allowed to read novels. After the first consultation of the specialists, however, this diversion was denied him entirely, the physicians asserting they could not assume the risk of the unfortunate results that might attend the slightest mental exertion on the part of the patient.

They finally decided that there would be no harm in Mrs. Wilson reading to the President, provided the literature were of a light character, which would neither excite him nor turn his thoughts upon public business. Meanwhile, executive business upon which none but the President can act, is piling up and the difficulty of carrying on the administration without a functioning head is increasing.

There is a considerable number of commissions of new officials awaiting the President's signature, and such officers cannot take the oath of office and assume their duties until their commissions are duly delivered.

Julius Barnes, wheat director, is endeavoring to obtain a Presidential order lifting all restrictions on the importation and exportation of wheat. He regards this an urgent matter and has framed the executive order and sent it to Secretary Tumulty for the President's signature.

BAN MENTAL EFFORT.

Up to date, however, Dr. Grayson has not permitted the submission of the paper to Mr. Wilson. It is explained that Mr. Wilson is able to hold a pen and sign his name, but that the physician fears the President would endeavor to consider the question involved at the expense of a dangerous mental effort.

This situation will present itself in another form within the next week when the President will be compelled to act on two important pieces of legislation or allow them to become laws without his approval at the expiration of the Constitutional ten-day limit.

The prohibition enforcement bill and the anti-profiteering act are now before the President for his consideration. In accordance with routine both bills have been referred to the Attorney-General for examination and recommendation.

TEST IS COMING.

It is expected that Atty.-Gen. Palmer will return both bills to the White House within the next week or ten days with recommendation that they be signed by the President. The assumption is that if Mr. Wilson's condition should become no worse than at present Dr. Grayson will permit the submission of these bills to the President for his signature. If they should become laws without his signature the fact would indicate conclusively the physicians' fear of the consequences of allowing the most trivial exercion by the patient.

With the exception of matters of this character which can be acted on by none but the Executive the administrative business is being carried forward without difficulty by the Cabinet. Secretary of State Lansing is giving final decision on all questions pertaining to foreign affairs and the peace negotiations. He is answering definitely the multitude of inquiries for instructions received from Undersecretary of State Polk, who is now the chairman of the American peace delegation in Paris. He is replying with such instructions as he believes the President would issue and is making such decisions in the light of his knowledge of the President's views on the matters now before the Peace Conference.

KING'S VISIT UNCHANGED.

[BY A. P. NIGHT WIRE.]

WASHINGTON, Oct. 16.—The White House has not considered cancelling the visit of the King and Queen of the Belgians on October 24, Dr. Grayson, President Wilson's private physician, indicated today. He said that the visit was still sometime off and that the situation would be met when the time came.

The Mayor of Carlisle, Eng., where Mr. Wilson's father was born, sent the following cablegram to the President today:

"Mayor and corporation of Carlisle are very deeply grieved to learn of your illness and earnestly hope that you may soon be restored to usual health to continue great and beneficent labors in the interests of humanity.

"BERTRAN CARR,
"Mayor."

## TENNESSEE WILL HAVE LAW AND ORDER WEEK.

[BY A. P. NIGHT WIRE.]

NASHVILLE, Oct. 16.—Acting on a request of the Tennessee Law and Order League, Gov. Roberts in a proclamation today designated November 9 to 15 as "law and order week" in Tennessee.

"Perhaps never before has America faced greater perils and dangers," said Gov. Roberts in his proclamation, "and never has it been so important that good citizens stand loyally and whole-hearted by constituted authority for the maintenanee of the majesty of the law."

If you don't believe that "Broken Blossoms" is the greatest theatrical sensation Los Angeles has known ask the editor of The Times, who devoted a column editorial to the picture.—[Advertisement.

## PRESIDENT'S EXACT CONDITION.

*Authoritative Statement Given "Times" Shows Mr. Wilson's Ailment Solely Due to Nervous and Physical Breakdown; No Brain Lesion.*

[EXCLUSIVE DISPATCH.]

*WASHINGTON, Oct. 16.—This statement regarding the exact condition of President Wilson may be accepted as authoritative. The Times can vouch for its authority in the matter. The text, presented just as it came into the possession of The Times, follows:*

First. At Pueblo, he (the President became confused, lost the thread of his speech. Was unable to finish as he had prepared it and was obviously not in complete control of his faculties.

Second. This situation which Dr. Grayson had been fearing, was not caused by any brain lesion was due to specific cerberal attack, or hermorrhage but was due to a general nervous and physical breakdown, growing out of his trip and the result of a series of contributing causes immediate and of long range.

PRINCETON COLLAPSE.

Third. When president of Princeton he had a similar mental and physical collapse due to overwork and to a situation which he was fighting against a large group of people, but as in the present case, there was no apoplectic stroke then.

Fourth. The immediate cause of the breakdown on the trip was due to the physical strain of the trip and the mental strain of his controversial speech-making. In the first place he had a bad cough resulting from the influenza attack at Paris. A certain focal bronchial area gave him trouble and his coughing, which was aggravated when he lay down, kept him from sleeping at night. On top of this the traveling on the train brought on dysentery alternating with constipation, which weakened him very seriously and also lowered his general resistance to the strain of the journey. Then, thirdly, the shifting from high to low altitudes in traveling through Colorado affected him very unfavorably just at the time he reached Pueblo.

CRISIS AT PUEBLO.

Fifth. These complications brought on severe headaches with continuing cough and a twitching of the muscles about the mouth on the left side due to the nervous strain with all these continuing symptoms coming to a crisis at Pueblo. Dr. Grayson saw that a much more serious attack could be avoided only by a return to Washington with complete rest under expert observation.

Sixth. On reaching Washington it was feared at first that the bronchial trouble might call for a surgical operation, but on examination this was not found to be necessary. All these things, however, plus the mental depression by reason of his failure to carry out his plan, brought about a collapse when he reached Washington which led to the calling in of the family. There were marked alternations in his condition the first week of his return and it was not until the second week that he was more fully in control of the doctors, and the upward turn toward complete recovery began.

The specialists called in found no serious organic troubles. Dr. D. Schweinitz found no trace of any retinal hemorrhage or suffusion and his familiarity with the President, who has been his patient for years, led him to make a very reassuring diagnosis. Dr. Dercum, also familiar with the President for years and in friendly relations with himself and his family, found the President clear-minded and simply in need of care and rest and freedom from strain.

At the end of the second week the condition of the President was such, aside from the slight but painful organic trouble mentioned in the dispatches, as to warrant a very optimistic report, the recovery being so steady and sure. But all the experts agreed that the daily bulletins must be of a most conservative character and hence, even in the face of the improvement, the phrase indicating that the President's convalescence would take "a long period" was sent out. Since the close of the second week the case has been going on along normal lines, and to the experts has presented no unforseeen complications.

The denial of any cerebral attack is positive, just as the denial that the President has any chronic serious organic trouble such as diabetes or Bright's disease. That he will have to take care of himself in the future is, of course, admitted by all who have been in touch with the case.

## LEAGUE TO ACT WITHOUT DELAY

*World Body to be Brought Into Existence Immediately.*

*Will not Wait Ratification of United States.*

*American Peace Delegates may Quit Paris Soon.*

[BY A. P. NIGHT WIRE.]

WASHINGTON, Oct. 16.—While no official declaration can be made in advance of the action of the Senate on the Treaty of Versailles, it was learned unofficially today that plans were being laid for bringing the League of Nations into existence almost immediately upon the publication in Paris of the ratification of the treaty by Great Britain, France, Italy and Germany, which will put it into force.

Although the United States cannot participate in the initial stages of the league's work, it is understood that the decision has been reached to have President Wilson issue a call for the first meeting of the council of the league within the fifteen-day period provided in the treaty for the appointment by the council of three members of the commission which is to determine the boundary of the Saar Basin.

Article V of the covenant provides that decisions of the council "shall require the agreement of all of the members of the league represented at the meeting," and it is held here that this does not specifically require the attendance of an American member to legalize such decisions.

LEGALITY UNQUESTIONED.

No less than fifteen commissions created by the peace treaty appear to require American participation, and certain plebiscites confirming title to various disputed territories also are to be conducted under a joint international control. The present view of the officials here, however, is that representatives of Great Britain, France, Italy and possibly Japan, whose ratification of the treaty is expected daily, will function in these matters without any challenge of the legality of the proceedings on account of the absence of the American representatives.

Plans for the inauguration of the league were discussed by Col. E. M. House during his recent stay in England, and he is understood to have pursued the work as far as he felt warranted in advance of action by the Senate on the treaty. It is also understood that quarters for the league secretariat in Geneva tentatively have been obtained, and while in London Col. House is believed to have arranged with the representatives of other nations a tentative programme for the first meeting.

WILSON TO SIGN CALL.

If Col. House's health permits, he is expected in Washington perhaps next week, and it will then be in order to frame the call for the first meeting of the council of the league, which President Wilson's physicians are expected to permit him to sign.

In the view of officials here this first meeting of the council must arrange for the appointment of the various commissions and the plebiscite described in the treaty, but aside from that its proceedings are expected to be rather limited. Later on, if this initial stage is safely passed, and the Senate shall have consented to the ratification of the treaty, the President will issue a call for the first meeting of the Assembly of the league, which will be in Washington some time early next year.

Under pressure from Washington and with the approval of the American delegation in Paris, the participation of this government in the proceedings of the Peace Conference in Paris is rapidly nearing an end. Unless there are some untoward developments, Senators here believe it will be possible for the delegation to wind up its work within a month.

While the illness of the President has prevented the personal consideration by him of the later phases of the Supreme Council's deliberations, it is stated that this has not retarded the winding up of the work. Secretary Lansing said today he had acted upon instructions submitted from Paris for a decision by the administration. None of the questions really presents any new features except in small details and the President already has determined the position of the American government upon the large principles involved and made known his views to the Cabinet members concerned. This is said to be true even to the conflicting claims of Italy and Jugo-Slavia to Fiume and other portions of the Adriatic coast, which appear now to be in a fair way to amicable settlement.

With the stand of the American delegation on the Adriatic questions defined, there remain only two subjects requiring final action in which the American delegation is vitally interested, the announcement of the ratification of the German treaty and the completion of the Austro-Hungarian treaty, for these are the only countries with which America actually went to war.

EARLY END SEEN.

State Department officials expect the publication of the proces verbal, marking the beginning of the peace with Germany, to be made in the official French Journal early next week and it is hoped that similar action can be taken regarding Austria-Hungary a fortnight afterwards.

Negotiations for peace with Bulgaria and Turkey must go on for some time after that, but with those America is not officially concerned, not having been at war with those countries. It is possible, however, that to confine the understanding under which these countries may enter the League of Nations, the signature of an authorized American plenipotentiary will be affixed to the final peace treaties. But it is said that it will not be necessary for the American delegation to remain in Paris on that account.

## SEES HOPE FOR CHINA IN PACT.

(Continued from First Page.)

Press report in a Washington newspaper:

"HONOLULU, Oct. 13.—Within fourteen years Hawaiian born Japanese will hold the political control of this territory, according to the Rev. Demetro Okumura, a prominent Japanese clergyman, speaking at a church convention here. To prepare for the inevitable, declared the Rev. Mr. Okumura, it is essential that greater efforts be made to Americanize the younger Japanese who are growing into the franchise.'

SEES PERIL HERE.

"Born on the soil, they are inradicable Japanese. These people do not amalgamate with our own. They are permanently foreign and owe allegiance to Japan. In California alone 100,000 Japanese, constantly increasing by law evasion, surreptitious entry, and by a phenomenal birth rate, are repeating the story of Hawaii, with the added peril of extensive land purchase. The best agricultural lands of the State are falling into their hands. The movement, I believe, is directed from Tokio. Although not accompanied yet by the tramp of marching troops and the salvos of naval guns, it is none the less a real conquest. The Caucasian flees before the advancing coolies. It is time to sound our trumpets, to hold our ground.

"You will understand, then, in approaching a discussion of this question raised by the Shantung amendment I am not ignorant of the dangers that lurk in Japanese dominance of the Pacific. I would by any legitimate means check her advance or turn her armies. Turn them where? Why, back upon Asia where they belong. The Lord made all men of one blood, but determined the bounds of their habitation.' But my answer is that the remedy must be found either in the covenant of the League of Nations or in the increase of our naval armament, and I am in favor of trying the league first. I see in the Shantung amendment the seeds of disaster, and therefore I shall oppose it. "Let us analyze the situation. The award by the Peace Conference of Shantung to Japan, as embodied in the treaty of peace with Germany (articles 156, 157 and 158, reads as follows:

QUOTES TREATY.

"'Germany renounces in favor of Japan all her rights, title and privileges, particularly those concerning the territory of Kiao-Chow, railways, mines, and submarine cables which she acquired by virtue of the treaty concluded by her with China on March 6, 1898, and of all other arrangements relative to the province of Shantung.'

"Other paragraphs specify details. In other words, twenty-one years ago Germany acquired by treaty from China without protest from the United States the rights herein enumerated for a period of ninety-nine years. The methods by which this was obtained may be open to question, just as the methods by which the other countries, including our own, have acquired territory. Soon after the war was declared in 1914 Japan entered the conflict by declaring war against Germany, and later entered into a secret treaty with England and France by which she was to acquire the German concession—doubtless as a reward for her participation in the war.

"Subsequently the United States entered the war, and at the Versailles conference learned for the first time of the bargain which Japan had made. By treaty China herself has confirmed the German rights to Japan. That is the law in the case. What service did Japan render? What was the consideration? Before the secret treaty was negotiated she sent her armies against Germany and drove that power out of Asia by taking by force of arms Germany's holdings in the Shantung peninsula; and the treaty seeks to confirm Japan's succession to Germany's rights enjoyed by Germany in that territory. Japan was also given the German islands north of the equator.

"As an ally, Japan protected the Pacific against the enemy and, by reason of her alliance with the Entente Powers, the United States was free to send her army and navy abroad, which resulted in the winning of the war. If Japan had allied herself with Germany, and there was always a fear of this, the United States could not have afforded to have left unguarded her Pacific possessions which would have kept her troops and ships at home.

SERVICES OF VALUE.

"So as it turned out the services of Japan were of real value, although she did not send her armies to the front and was very chary with respect to the disposition of her ships.

"Because the United States asked nothing for its services, we are disposed to look upon the other nations as international profiteers and this has biased our minds against the countries which have sought and secured their own aggrandizement. One of the German islands, the island of Yap, is desired by the United States for radio and cable purposes, and it is yet a question whether the award shall be made. That it should be made, there is no reasonable question, because the only object is to improve our international communications which should be of benefit to the eastern world. Unless we are prepared to deny Great Britain, France and Italy the spoils of war we cannot with entire consistency in the circumstances exclude Japan. If offends, it will, however, admit, one's sense of justice to see a country peopled by the Chinese taken over by either the Germans or the Japanese, the English or the French, who do not claim to have any considerable number of their nationals in the territory, but who take it for purposes of expansion or trade exploitation.

"The Japanese are a very prolific people and have been constantly seeking more territory for their excess population, and have in turn taken Formosa and Korea, neighboring states. They had beaten China in war in 1894 and had taken a part of Manchuria. They had, in 1904, beaten Russia, taken Port Arthur and established their position as a world power. The Chinese republic, so-called, with a population of 400,000,000, is so badly organized that it cannot defend itself against vastly inferior numbers, and has been and is exposed to the perdatory territorial and trade designs of other countries as well as Japan.

SYMPATHY FOR CHINA.

All America has a genuine sympathy for unfortunate China, but how far should America go in this case; and how far to save China from further absorption by Japan? In this case Japan had not wantonly attacked China, but had attacked Germany and taken away German rights which were conceded by treaty to Germany, and later to Japan, by the Chinese. Hereafter, under the constitution of the League of Nations, Japan cannot commit the acts of aggression against China without incurring the prescribed penalties because China is a member of the league.

"In other words, the league is China's future protector, and if an attempt is now made to disturb Japan's title to rights in Shantung without her consent, it is probable that Japan would withdraw from the league, and she is quite equal to making alliances with other countries, such as Russia and Germany, as soon as they are rehabilitated. The question, therefore, is one not one for the expression of our sympathy or resentment or for the reconquest of Shantung against Japan, but to see how far the success of the league and the peace of the world are served by our noninterference at this time. Japan has promised to restore Shantung to China, but asks to be allowed to do it in her own way; but the league can hold her to it.

KEEP JAPS IN ASIA.

"It is our stern duty to consider the interests of our own country before the interests of any other land, and not only are our own interests embraced in the preservation of peace, but in ridding America of the Japanese incubus. If she must expand, then her expansion in Shantung by agreement with China is more acceptable to us than her expansion in America, both North and South. She has inaugurated a steamship service which dominates the Pacific and is landing her nationals upon North and South American shores. If we exclude Japan from America as a wise national policy, then we should not be alarmed about Shantung. But we could go no farther than Shantung in the acceptance of this idea. What she now holds in Asia is an ample field. The League of Nations will prevent her forcible expansion in the future, and Japan is a member of the League of Nations. For this purpose we must keep her there."

## LEAVES $10,000 JOB TO PREACH AT $2500.

[BY A. P. NIGHT WIRE.]

CHICAGO, Oct. 16.—Stuart R. Edmondson will leave his $10,000-a-year position as district manager for an insurance company to accept the pastorate of the Lake Forest Methodist Episcopal Church at $2500 a year, he announced today because, he says, "there are some things better than gold."

Mr. Edmondson preached eighteen years before he went into the insurance business.

SPANISH QUEEN IS ILL.

[BY CABLE AND ASSOCIATED PRESS.]

MADRID, Oct. 16.—Owing to the indisposition of Queen Victoria, the departure of the King and Queen for Paris has been postponed for forty-eight hours.

Take Bell-Ans Before Meals

And see how fine good digestion makes you feel.—[Advertisement.

## THE DAY'S NEWS SUMMED UP

THE SKY. Clear. Wind at 5 p.m., southwest; velocity, 8 miles. Thermometer, highest, 68 deg.; lowest, 50 deg. Forecast: For Los Angeles and vicinity: Friday, fair, except cloudy or foggy near the coast in the morning.

For complete weather data see last page of this section.

THE CITY. King and Queen of Belgians arrive this morning and city prepares to fete them more than any previous foreign visitors.

De Valera, president of Irish republic and world's leading Sinn Feiner, springs surprise on city by engaging rooms at big hotel for next week.

Discovery of another fuse bomb in Fullerton oil field supplied clew which officers expect will directly trace the plot to local members of the I.W.W.

Gun battle followed attempt to murder aged watchmen at film studio where contractors on addition have refused demand to adopt the closed shop.

Notable name was introduced in lost-love suit of zinc baron's wife when big brewer's son was called Miss Barker's admirer.

Lashing "petty politicians and radical newspapers" opposing the League of Nations as "world traitors" the Los Angeles District Methodist Church, South, conference upheld Wilson.

Court denied decree to "Silent" Smith heiress, saying it wasn't her mate's intemperance but his humiliation because she had the cash which caused their troubles.

SOUTHERN CALIFORNIA. Pasadena plans welcome for King and Queen of Belgium

Long Beach soldier to receive Congressional Medal of Honor.

Many candidates to enter campaign for Mayor of Santa Monica.

PACIFIC SLOPE. Chihuahua Governor introduces new Mexican form of extortion by levying surtax on mining output under threat of food blockade.

WASHINGTON. Federal trade commission's report accuses big five packers with dominating wholesale grocery field. Handle 200 foods unrelated to meats and divide field among themselves, asserted.

House votes to continue war-time passport restrictions in order to shut out flood of alien Reds.

Authoritative statement given Times shows President's exact condition. Due to nervous and physical breakdown. No brain lesion. Full recovery expected soon.

The rush of business in the retail stores of the government indicate that the public is intent on economical buying.

Shantung amendment to peace treaty proposed by Senator Lodge is defeated by vote of 55 to 35, many Republicans lining up in opposition to textual changes.

League of Natichs to be brought into existence almost immediately. Expected first council meeting will be held in Paris. Will not wait America's ratification.

The industrial conference may dissolve due to the failure of the capital and labor groups to reach any agreement on the collective bargaining resolution.

GENERAL EASTERN. Episcopalian deputies oppose a movement to eliminate old favorites from the church hymnal.

Director-General Hines holds conferences with rail heads and grain men to discuss movement of the bumper wheat crop.

FOREIGN. The final ratification of the German peace treaty is expected next week, the delay being due to mechanical details only.

Letvia's brave defense of Riga makes it possible for the citizens to return to their homes.

England's government is preparing to fight trades union dominance to a finish when the coal miners' strike opens.

Petrograd reported being evacuated by Bolshevikl. Red armies in flight before advance of three different forces of Russians. Moscow also near fall.

EVERY MORNING IN THE YEAR. Los Angeles Times
New Times Bldg., First and Broadway

85 Cents per Month DELIVERED BY CARRIER { Daily—At Hotels and on Trains. Daily—Streets, News Stands. Sunday—On Streets and

These rates do not apply to mail subscriptions.
Daily and Sunday Times and Illustrated Magazine by carrier, 85 cents. By Mail, in Postal Zones 1 to 4, including California, Yearly, $10.00; Monthly, 85c. In Zone 5, including Colorado, Mexico, Oregon, Washington, Yearly, $11.00; Monthly, $1.00. In advance of States, Canada and Mexico, Yearly, $12.00; Monthly, $1.00.

Entered as second class matter, December 4, 1881, at the Postoffice at Los Angeles, under the Act of March 3, 1879.

FRIDAY MORNING, OCTOBER 17, 1919. Vol. XLVIII

IF YOU CAN'T GET "THE TIMES"

It is the aim of publishers to have copies of The Times for sale in all communities, and in places where people want them. On account of the scarcity of labor and the cost of The Times it is impossible to guarantee regular delivery by carriers. It will be appreciated if readers where they are unable to secure copies of The Times at any point, from any newsdealer, will report the same to this office.

## WANT USE OF [illegible] IN ORIENT [illegible]

[BY A. P. NIGHT WIRE.]

CHICAGO, Oct. 16.—[illegible] publishers of the [illegible] tending a joint meeting [illegible] and Daily Press Association, the Illinois Press Association [illegible] day adopted a resolution [illegible] assistance of Congress [illegible] better cable facilities for [illegible] ice across the Pacific Ocean between the United States and the Far East [illegible] the United States and [illegible]

The resolution read as follows:

"The Inland Daily Press Association urges upon members of Congress the necessity of increasing the facilities for news service across the Pacific Ocean between the United States and the Far East [illegible]

"We believe that [illegible] change of news is the most effective way of promoting understandings between nations, and that there, which will [illegible] injure American interests, may lead to grave complications.

"The Federal government recognized this need and partly filled the void as it had authority to do by legislation by directing that through the navy radio there be a brief daily news report. The Committee on Public Information. We believe that the proposed establishment of an independent and adequate news service between the United States and the Far East should be secured and maintained by providing the necessary facilities for news messages across the Pacific, with reasonable rate.

"It is urged that the proposed use of naval radio facilities authorized for this purpose at the rate named in the Curry bill, pending the time as Congress shall provide, if it does so, should be withdrawn as soon as adequate facilities of commercial companies are available for such messages to private concerns."

Simple Dress for Girls [illegible]
[EXCLUSIVE DISPATCH.]

OAKLAND, Oct. 16.—[illegible] movement for simple dress [illegible] be extended to Oakland [illegible] came evident yesterday when [illegible] women of the McClymonds Mothers' Club responded to Larkin Marston, [illegible] the club Monday night on the question. The movement was started in Alameda by school girls there [illegible] voluntarily agreed to wear simple clothes.

BOYS' NEW FALL CLOTHES

Are so fine—so exceptionally good-looking—that we would like the boys and their parents to see them today while stocks are new and complete.

We know that every one who sees them will say they are smartly designed—finely made.

6 to 18 Years—

and every age is catered to in a pleasing way.

With all their good looks—all their superior style features—they will afford the utmost in wear. In addition they will retain their shape through many trials.

$15 to $40

Suits for High-Schoolers
$30 to $60

Overcoats 3 to 10 years—$7.50 to $25
11 to 18 years— $15 to $45

Harris & Frank
437-443 South Hope St. at 5th

OUTFITTERS OF DEPENDABILITY

VICTROLA EDISON BRUNSWICK

There are only three types of phonographs:
Those playing records (1) laterally cut, (2) vertically cut, (3) either.
The three instruments illustrated above are positively foremost among their respective types.

*HERE AND ONLY HERE*

May these giants of mechanical and musical excellence be seen in all their styles and finishes.
You can save time by shopping here. Come [illegible]

416-418 SOUTH BROADWAY

Send for prices, terms and literature

PIANOS PLAYER MUSIC The Wiley B. Allen Co. TALKING MACHINES RECORDS

MASON AND HAMLIN PIANOS

OTHER STORES: SAN FRANCISCO, OAKLAND, FRESNO, SAN DIEGO, SAN JOSE, SACRAMENTO, PORTLAND, ORE.

Name [illegible]
Address [illegible]

[illegible] DAY MORNING.

National I[illegible]

LABOR GROUP IS MAKING THREAT

Collective Bargaining Proves Dangerous Theme.

[illegible]'s Stand Brings Withdrawal Ultimatum.

[illegible]'s Delegates Make Vain Peacemaking Efforts.

[illegible] DEELY, who has [illegible]ed Orpheum time [illegible] years, is the [illegible]st victim to succumb to the lure of [illegible]pictures. He is [illegible]ard at work [illegible]ning how to "regulate" in front of the camera. He got [illegible] on the right foot [illegible] buying a flock of [illegible]997 silk shirts [illegible] a rakish hat at [illegible]LF & BEAN'S HOTEL [illegible]EXANDRIA SHOP. [illegible], like a lot of [illegible]se Eastern birds, [illegible] a hunch that [illegible]rt clothes could[illegible] be purchased any [illegible]ther West than [illegible]adway, N. Y. He [illegible] the biggest lit[illegible] surprise of his [illegible]ng life when he [illegible]w in WOOLF & [illegible]N'S HOTEL ALEX[illegible]RIA SHOP. Ben [illegible] that New York [illegible] pick up an [illegible] or two by [illegible]ping around [illegible]F & BEAN'S. So [illegible] you.

Millie & Jack

Distinctive Shoes For Men Reasonably Priced 209 W. 5th St. Nettleton Boot Shop

[illegible]ILE ROOFERS SEE BLESSING Alhambra 738-R or Call Simons Brick Main 126

# National Industrial Conference May Split.

## LABOR GROUP IS MAKING THREAT

*Coercive Bargaining Proves Dangerous Theme.*

*Public's Stand Brings Withdrawal Ultimatum.*

*Public's Delegates Make Vain Peacemaking Efforts.*

[BY A. P. NIGHT WIRE.]

WASHINGTON, Oct. 16.—Recognition of the right of collective bargaining came to the floor of the national industrial conference today and was debated for three hours. A vote was impossible as the conference had to adjourn at 5:30 under its rules. Virtual promise was given by members of the group of capital that should the representatives of capital succeed in their efforts to send the resolution back to the committee of fifteen, the labor members would withdraw.

The collective bargain resolution calling for an indorsement of the right of wage-earners to negotiate with employers through "representatives of their own choosing" was referred to the conference, when it met at 4:30 o'clock this afternoon with approval of all of the seven labor delegates in the group, but opposed by the representatives of capital.

TEXT OF RESOLUTION.

The resolution's text is:

"That the right of wage-earners to organize in trade and labor unions, to bargain collectively and to be represented by representatives of their own choosing in negotiations and adjustments with employers in relation to wages, hours of labor and other conditions of employment is recognized.

"This must not be understood as affecting the right of any wage-earner to refrain from joining any organization or to deal directly with his employer if he so chooses."

Realizing that the conference faced the likelihood of dissolution unless an agreement could be reached on the issue of collective bargaining, members of the public group directed eloquent appeals to the employers in an effort to win them over to the resolution. Leading in this effort was John D. Rockefeller, Jr., representative of one of the nation's greatest industrial organizations, who pleaded for a "new spirit of industry with universal recognition of "the right of representation" by workers, who, he added, really sought "not higher wages, but recognition as men."

DEMAND RECOGNITION.

"What joy can there be in life what interest can a man take in his work; what enthusiasm can he be expected to develop on behalf of the employers, when he is regarded as a number on a pay roll, a cog in a wheel, a mere 'hand?'" he asked. "Who would not earnestly seek to gain recognition of his manhood and the right to be heard and treated as a human being and not as a machine?"

Mr. Rockefeller was joined by H. B. Endicott, a shoe manufacturer, and member of the public group, who spoke, he said, as "one of the largest employers in the country and the largest employer of labor in his line in the world."

Adding to support given the resolution were Gavin McNab of San Francisco, Paul L. Feiss of Cleveland, John Sparge of New York, and Charles Edward Russell of New York, all members of the public group. Judge Elbert H. Gary, chairman of the United States Steel Corporation, another member of the group, was absent.

MORRISON DEFIANT.

Frank Morrison, taking up the issue for the labor delegation, defied the employers with the challange that they could not deny nor interfere with "the right of bargaining through chosen representatives," which, he said, had been acknowledged by such governmental agencies as the War Labor Board and the Railroad Administration, and was accepted generally in Great Britain, Germany and other countries.

The arguments of the public and labor delegates were countered by Frederick P. Fish of Boston, chairman of the National Industrial Board, with a defense of the open shop and an insistence that the correct place to work out relations between employer and workers was in the individual establishment. He concluded his argument by presenting a motion that the resolution be referred back to the central committee, but adjournment time came before a vote could be taken.

Mr. Fish's motion to recommit the resolution—a motion which perhaps involves the future of the conference—will be the order of business when the delegates meet tomorrow.

GROUPS DIVIDED.

Members of the central committee were emphatic tonight in their assertion that the committee would not be disposed to consider amendments to the resolution if recommitted and that so far as the committee was concerned the proposal would stand until it was accepted or rejected by a vote of the conference. As the situation stood at adjournment tonight there was every indication that the measure, if brought up for a vote tomorrow, would receive the approval of the labor and public groups, but would be bitterly opposed by the employers. Under the rules of the conference, lack of unanimity among the three groups would defeat the resolution.

Should such a situation arise, it was feared the labor delegates would bolt the conference, leaving no alternative but dissolution.

LANE'S RULING.

The first move of the capital group was an attempt to block presentation of the declaration of the conference, but this failed. Chairman Lane ruled that the question was one for individual and not group voting, and the public and labor groups voted to receive the declaration.

The first applause heard in the conference since its inception greeted the declaration of Frank Morrison, acting chairman of the labor delegation, that "the conspirators aiming at the ruin of trade unionism should embody their proposition in a programme placed before this conference, is evidence of their blindness to the spirit today animating the masses of America, a blindness of pride that goes before a fall, blindness to the determination of public opinion that the economic autocrat, the multi-millionaire, the contaminator of Americans through foreign colonization in industrial centers shall meet his just doom of extinction."

"ECONOMIC SLAVERY."

"Among the twelve principles proposed by the capital group to the industrial conference," continued Morrison, "is one which, declaring that 'there should be no interference with the open shop' concludes, 'no employer should be required to deal with men or groups of men who are not his employees or chosen by and from among them.' The principle here enunciated, violates, established and prevailing customs in industry in the civilized world. In practice it would result in the economic slavery of the industrial wage-earners of this country."

Pointing out that the British industrial conference had recognized the principle of collective bargaining, Morrison told the conference:

"No representative of labor authorized by labor could possibly take part in the present industrial conference if employers in general in the United States should refuse to deal with wage workers or groups of wage workers—'not their employers or not chosen among their employees.' Logically the capital group in this body should refuse to recognize the labor group in this body as representing labor.'

"FEUDAL DOMINATION."

"The assertions made by the capital group that 'the principles of individual liberty and freedom of contract require that there should be no interference with the open shop' is an offense to human understanding. No defender of privilege can use this argument of the capital group before court or conference and carry conviction to hearers who have reasoned out its inconsistencies. It is now rejected in every branch of society, which has seriously studied the economics of labor contracts, except the one branch bent on the restoration of a feudal domination by barons of capital over serfs of labor."

A protest against manifestations of "group consciousness" which would block action by the conference, was made by John Spurge, public representative.

Turning toward the employers' group he said:

"It is a short sighted policy on the part of capital if you persist in your opposition to this eminently reasonable proposition."

Charles Edward Russell of New York, a member of the public group, declared that both labor and capital had demonstrated a new spirit since the beginning of the conference.

"Representatives of capital and labor alike are Americans," he said, 'and both realize that upon the results of this conference depends the fate of the United States for months and perhaps years. The only remedy for existing conditions is a feeling of love, good will and mutual understanding. I make this final appeal to the employers' group to continue the spirit they have shown already and not go before the American people as endangering the success of this tremendously important understanding by opposing this resolution."

"The committee's resolution expresses a 'principle that will make for better Americans,' Gavin McNab, public representative said, adding:

"Every employer who believes in the right of citizenship and of the rights of his fellow men is already doing what the resolution asked them to do. Let us send out a message of peace."

Frederick P. Fish of Boston, chairman of the national industrial conference board, taking up the challenge for the employers, explained the objections of his group to the proposed resolution.

"We must commit ourselves to what we think right and stand for it," he said. "We must protect the people in their fundamental rights without fear of anything.

SHOP AS A UNIT.

"We have heard much discussion of the open shop, but that is a question which will bear new discussion in the light of recent developments."

Mr. Fish said the fundamental difficulty in industrial relations was that plants had grown to such a size that there was no longer an opportunity for personal contact between employer and employee. Everyone wants closer relations between capital and labor and a better spirit of co-operation, he said, but the approach to a solution should be made through the individual establishment.

"Employers and employees must work out their problems in the same shop," he said, adding that the conference must not forget the industries satisfied with present conditions and which would be disturbed by the introduction of new machinery.

THREAT TO WITHDRAW.

Replying to Mr. Fish's demand made that the resolution be referred back to the general committee, W. D. Mahon of the labor group, intimated that the labor delegates would no longer participate in the sessions should such action be taken.

"There is no use to send this resolution back to the committee," he said. "This conference must face and decide this vital issue now.

"We presented to this conference a fair and equitable method of settling the steel strike. That was vital to labor, but we submitted it to a conference where we were outvoted more than 2 to 1, a conference of which Judge Gary, chairman of the United States Steel Corporation, was made a member of the central committee. I concend that we demonstrated by that action our desire to be fair, to go more than half way in these attempts to reach some common ground between capital and labor before industrial chaos overtakes this nation.

"When this conference repeatedly sidestepped the resolution for arbitration of the steel strike, labor agreed to turn to a consideration of the most vital of the issues, the right of collective bargaining. The committee of fifteen, which represents all three groups of this conference, has framed a resolution outlining the views of the committee on that subject for the consideration of the delegates. All factions in the committee of fifteen helped to draw that resolution. Labor announces now that further delay is useless."

Homer L. Ferguson, president of the Newport News Shipbuilding Company, speaking "as a manager who stands between capital and workers," insisted that there should be no cleavage between men all of whom are Americans and most of whom began their careers by working with their own hands."

He defended the employers in attempting to solve industrial problems.

Chairman Bernard M. Baruch favored a definition of collective bargaining along the lines demanded by labor. The labor delegation was represented as willing to accede to Mr. Baruch's plan.

Delegates representing capital, however, were standing fast on their original statement of principles, which Mr. Baruch said was "a thousand years out of date."

BARUCH'S IDEA.

Mr. Baruch took issue with the capital delegates and some members of the public group that the steel strike was not germane to the purpose of the conference.

"If the Gompers resolution had not been introduced, the question of the steel strike would have been before the conference just the same," he said. "How can you settle the problem of industrial relation without settling the steel strike?"

Capital conferees voiced their dissatisfaction with Secretary Lane's ruling yesterday against the group method of voting on the question of postponing action on the steel strike resolution, declaring that an individual vote was unfair because the employers' group numbered only seventeen members, compared with nineteen in the labor group and twenty-five in the public group.

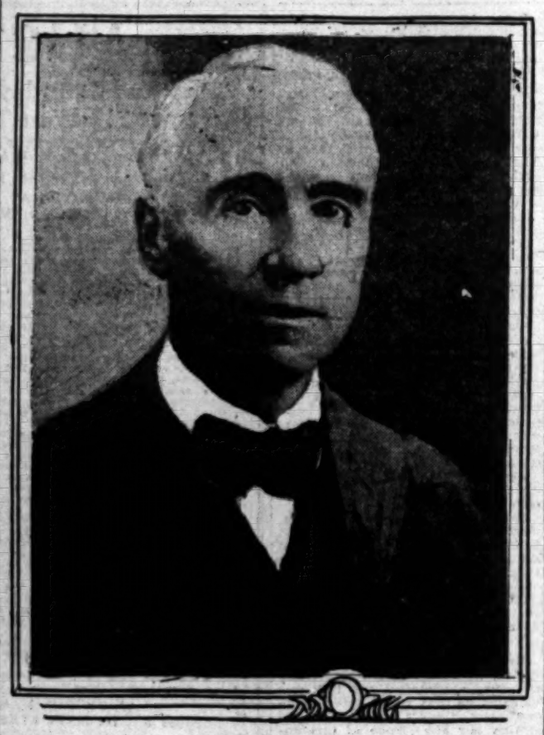

H. B. Endicott,

Member of the public group, who favors some form of collective bargaining between employer and employee. He is the largest employer of shoe workers in the world.

## ROCKEFELLER, JR., IN NEW PLEA FOR PEACE.

OIL KING'S SON SEEKS TO SAVE CONFERENCE—URGES UNSELFISH ATTITUDE.

[EXCLUSIVE DISPATCH.]

WASHINGTON, Oct. 16.—The industrial conference, on the eve of its possible dissolution, presented the strange spectacle of the son of one of America's richest men pleading the cause of the worker and trying to keep the conference together. It was just before the vote on the collective bargaining resolution, the reef on which the conference may rest, wrecked and impotent, that John D. Rockefeller, Jr., of the public group, pleaded for a "new spirit between the parties to industry." Those threatening to withdraw from the conference, he said, "assumed an un-American and intolerable" position.

"There are pessimists who say there is no solution short of revolution, and the overturn of the existing social order," said Mr. Rockefeller. "Surely, the men and women of this great country will stand together as unselfishly in solving this great industrial problem as they did in dealing with the problems of the war, if only right is made clear and the way to a solution pointed out.

"SPIRIT OF JUSTICE."

"The solution of the industrial problem can be brought about only by the introduction of a new spirit into the relationship between the parties to industry—a spirit of justice, of brotherhood.

"A man who recently spent some months studying the industrial problem and who came into contact with thousands of workmen came to the conclusion that not wages but recognition as man was what the workers really sought. What joy can there be in life, what interest can man take in his work, what enthusiasm can be expected to develop on behalf of his employer, when he is regarded as a number on a pay roll, a cog in a wheel, a mere 'hand?' Who would not earnestly seek to gain recognition of his manhood and the right to be heard and treated as a human being and not as a machine?

"While, obviously, those who invest their capital in an industry cannot have personal acquaintance with the thousands who invest their labor, contact between these two parties in interest can and must be established.

"For this conference to undertake to agree in details of plans and methods is apt to lead to endless controversy, without constructive result. Can we not, however, unite in the adoption of the principle of representation and the agreement to make every effort to secure the indorsement and acceptance of this principle by all chambers of commerce industrial and commercial bodies, and all organizations of labor? The assurance thus given of a close relationship between the parties to industry would further justice, promote good will and help to bridge the gulf between capital and labor."

## BEST STEEL WORKERS RETURN TO PLANTS.

HIGHEST SKILLED MEN BACK IN GARY MILLS, BRINGING HELPERS ALONG.

[BY A. P. DAY WIRE.]

CHICAGO, Oct. 16.—Officials of the steel mills at Gary said today that 168 of the 170 rollers, the highest skilled workmen employed in the steel industry, who earn from $28 to $36 a day under normal conditions, have returned to work along with their helpers. The executives of the plants expressed the belief that the strike is practically over as the companies have no intention of attempting to increase their output at present.

They say that each mill is building up a new organization and that in several departments there are more men applying for work than can be used. Union labor leaders deny the accuracy of those assertions.

INQUIRY IN RADICALISM.

[BY A. P. DAY WIRE.]

WASHINGTON, Oct. 16.—Investigation of the steel strike by the Senate Labor Committee will be closed next week with the examination of witnesses on the activities of radicals in the strike.

In making this announcement today, Chairman Kenyon said the decision to close the inquiry next week was reached because of the committee's desire to report to the Senate and expedite consideration of legislation for the Americanization of foreign-born residents of the United States. This legislation will be considered by the committee next Wednesday.

DEMANDS LIST OF REDS.

[BY A. P. DAY WIRE.]

CHICAGO, Oct. 16.—John Fitzpatrick, president of the Chicago Federation of Labor, said today that he would demand of the War Department the publication of the name of every alleged radical member of the federation suspected of fomenting disorder in connection with the steel strike.

It was reported today that Secretary Baker has been asked by organized labor to send a personal representative to Gary to investigate the charges made against radicals.

**Peruvian Railroad Builder Dies.**

[BY CABLE AND ASSOCIATED PRESS.]

LIMA (Peru) Oct. 16.—Senor Enrique Coronel Zegarra, for more than twenty years prominently connected with the project for building the Paita railroad to connect the Amazon River and the Pacific, died today.

**"Life Income Free from Tax."**

A deposit with the AETNA LIFE INSURANCE COMPANY of $5000 by a man aged 65 will produce a guaranteed annual income of $576.05. At age 70 the annual income is $692.50. At age 75 the annual income is $819.65 and at age 80 the annual income is $969. If you buy an annuity you will live longer. Convert your bonds and mortgages into cash and buy yourself an income for life free from all taxes. J. J. MUMA, Manager, Aetna Life Insurance Co., fourth floor, Merchants' National Bank Bldg., Los Angeles.—[Advertisement.]

What kind of a house do I want? Where can I find a good reliable designer and builder? What materials will I use and where can I obtain them at a minimum cost? You can answer these and many other perplexing building questions by reading the "Own Your Own Home" page in The Times every Saturday morning. — [Advertisement.]

Get your feet wet

Hyland's

14

Cold—Grippe

You won't catch cold if you take Hyland's 14. Safe for children. At all reliable drug stores.

Standard Homeopathic Co., 316 S. Broadway.

Did You Drop Out?

DID you start a savings account at one time, and then, for one reason or another—or, perhaps for no particular reason at all—drop out of the procession that is traveling the road to Success?

If you did, take a new start—NOW.

Remember, that it isn't so much the amount of money you deposit that counts, as it is the persistence and regularity with which you deposit a fixed amount, no matter how small.

We are glad to have you open a "*Bank for Everybody*" Savings Account with $1 or more.

LOS ANGELES TRUST AND SAVINGS BANK
"The Bank for Everybody"
SIXTH AND SPRING STREETS

SECOND AND SPRING — 1355 SOUTH MAIN
SEVENTH & CENTRAL — PICO AND GRAND

## WOMEN AS MINISTERS IN ENGLISH CHURCH?

[BY CABLE AND ASSOCIATED PRESS.]

LEICESTER (Eng.) Oct 16.—The Congress of the Church of England today took up the question of the admission of women to the ministry. Canon Streeter argued that while it was perhaps not expedient to admit women to the priesthood at present, it was an ideal of the future, the only objection being the dictum of St. Paul that "women must keep silent in the church," and that Roman Catholic tradition.

The SMALL GRAND

THE graceful lines and the beautiful tone of the small grand piano are supplying a long felt want in the small bungalow, flat and apartment. Occupying no more space than an upright, the small grand enhances the beauty of a room as no other piece of furniture will.

At the Birkel Co. may be found small grands at practically any price you may wish to pay—pianos bearing names that represent the best possible piano values at their respective prices. The Davenport-Treacy is only $695; the Kurtzmann, $885; the Estey, $825; the Krakauer, $900; the Sohmer, $1025; the Weber, $1050; and the Steinway, $1275. Very liberal terms if desired. Your old instrument taken in exchange at a fair valuation.

Geo. J. Birkel Co.
*"The Steinway House"*
446-448 South Broadway

Columbia Dealers — Victor Dealers

Shave Yourself?

The number of men who do is constantly growing. As the demand for shaving supplies increases, The Owl Drug Stores add to their stocks and expand their facilities to meet it. This department receives special attention from a purchasing organization which carefully studies and caters to the toilet needs of men. Every store manager takes pride in keeping up the assortments and in maintaining an intelligent, business-like service for busy men.

**Blade Razors**

We have a good supply of made-in-America razors—and they are splendid. The prices range from $1.00 up.

*Razor Strops*—Prices range from 25c up to $5.00. The values are interesting.

*Razor Hones*—Well-known makes from 50c to $1.25.

**Safety Razors**

We have them all, including the $1.00 leaders—Gem, Eveready, Enders, Durham Domino, etc.

*The Auto Strop at $5.00*—The one with a blade-stropping device.

*Gillettes at $5.00 to $10.00*—This is the original safety.

*Safety Blade Sharpeners, $1.25 to $5.00.*

*Safety Blades Sharpened* Single Edge 25c a dozen, Double Edge 35c a dozen

**Shaving Mugs**

Providing mugs at popular prices is one of the details that requires most careful attention. The assortment includes opaque and clear glass mugs and some in china that are decorated. 25c, 35c and 50c are the prices.

**Shaving Brushes**

The prices start at 35c and range by easy stages all the way up to $8.50. Practically everything depends upon the quality of the bristles. They all have that necessary set-in-rubber feature and are standard makes.

**Soaps**

| | |
|---|---|
| Williams' Mug Soap | 5c |
| Williams' Barber Bar | 10c |
| Williams' "Quick-and-Easy" Soap | 8c |
| Colgate's Cup Soap | 5c |
| Colgate's Barber Bar | 8c |
| Yankee Shaving Soap | 10c |

**Sticks**

| | |
|---|---|
| Cuticura Shaving Stick | 25c |
| Resinol Shaving Stick | 30c |
| Williams' Shaving Stick | 30c |
| Colgate's Shaving Stick | 30c |

**Powders**

| | |
|---|---|
| Williams' Shaving Pdr. | 30c |
| Colgate's Shaving Pdr. | 30c |

**Creams**

| | |
|---|---|
| Lysol Shaving Cream | 35c |
| Mennen's Shaving Cream | 45c |
| Williams' Shaving Cream | 30c |
| Colgate's Shaving Cream | 30c |
| J. & J. Shaving Cream | 33c |
| Palmolive Shaving Cream | 33c |
| Krank's Lather Cream | 30c |

**After-Shaving Lotions**

You can choose from all the popular ones—Vegetal Lilacs, Liquid Creams, Double-Distilled Witch Hazel, Prepared Lotions, etc.

*Owl Borated Bay Rum* is a great favorite. It is high grade bay rum to which is added Menthol and Boric Acid—soothing and healing elements. 35c a bottle.

**Talcums**

All the national favorites are ready for you at your favorite Owl Drug Store.

*Red Feather Talcum* at 15c a can is a leader because of quality, quantity and price. Three popular odors—violet, lilac and rose. Try it the next time you buy talcum powder.

*Shaving Mirrors 50c to $7.50*

"Rexall Shaving Lotion 45c and 85c"

The Owl Drug Co

Fifth and Broadway, Third and Broadway, Fifth and Spring, Third and Spring, Seventh and Hill, Pasadena—Corner Colorado and Fair Oaks

"Rexall Shaving Cream or Stick 25c"

## The Times Free Information Bureau
## 619 South Spring Street

THE TIMES FREE INFORMATION AND RESORT BUREAU is for the accommodation and benefit of persons seeking interesting routes of travel, desirable hotels and rest, recreation and recuperation at the seashore or in the mountains.

Particulars are furnished by competent attendants and by correspondence to the general public regarding rates and attractions of railroad and steamship lines, hotels and pleasure and health resorts. Photographs, descriptive circulars and transportation literature are kept on hand for inspection and distribution. Times readers can obtain here in a few minutes, without the delay incident to writing for it, all the information necessary for a safe and enjoyable journey or vacation. This service is absolutely free. Literature may also be obtained at the New Times Building, Broadway at First street.

PERSONS CONTEMPLATING VISITING LOS ANGELES ARE PRIVILEGED TO HAVE THEIR MAIL ADDRESSED TO THE BUREAU.

### Resorts

The Hotel and Bungalows at Beverly Hills

AN IDEAL WINTER RESORT, SITUATED MIDWAY BETWEEN LOS ANGELES AND THE SEA.

AMUSEMENTS—GOLF, TENNIS, BOWLING, SURF BATHING, WEEKLY DANCES, SADDLE HORSES for the COUNTRY to ride over the beautiful mountain trails

HOME 60304 HOLLYWOOD 4

ARLINGTON HOTEL
SANTA BARBARA

An absolutely Fireproof Hotel—All Outside Rooms, affording plenty of light and air—Headquarters for Tourists from all parts of the world. Private Lavatories in connection with all rooms. Ideal climate the year round. Automobile road is new perfect, 3½ hours' run, Los Angeles to Santa Barbara. Unexcelled facilities for care of automobiles in hotel grounds.

E. P. DUNN, Lessee.

The Most Attractive and Sportiest Golf Links in California

CATALINA STEAMER SCHEDULE
EFFECTIVE WEDNESDAY, OCTOBER 18T.

| Leave Pier, Elec. Sta. Los Angeles. 9:00 A.M. | Leave San Pedro 10:00 A.M. | Arrive Avalon 12:35 P.M. |
|---|---|---|
| Leave Avalon 4:00 P.M. | Arrive San Pedro 6:35 P.M. | Arrive Los Angeles Pacific Elec. Sta. 7:35 P.M. |

The Wilmington Transportation Company reserves the right to change this schedule without notice.

For other information about Catalina steamers call at 144 Pacific Electric Building, or phone Pico 20 or 10884.

ST. CATHERINE HOTEL OPEN ALL YEAR

the comfort of a luxurious or palatial home. FIREPROOF Home; unlimited variety of daily entertainment.

U.S. GRANT HOTEL SAN DIEGO

J. H. HOLMES, MGR. O. L. Chaffee, Asst. Mgr.

Pine Hills Lodge SAN DIEGO COUNTY

Duck Season opens 15th of October. Weather perfect and roads good. Plenty of ducks. For route, etc., inquire Times Information Bureau or phone L. M. Woodward, Pine Hills, California.

FIVE TRAINS DAILY | MT. LOWE RESORT One Mile in Skyland | Get Illustrated Trolley Folders.

VENICE THE 1. HALLOWE'EN FRIDAY, OCT. 31st.

REDONDO BEACH No better place in which to spend your winter. Surrounded by a crescent-shaped elevation of land. Fully protected from eastern winter winds. The most ideal and invigorating climate on the Pacific Coast. Best fishing. Largest hot and salt water plunge on Continent. Redondo caters to the family and boasts the finest and most up-to-date schools. Its High School is unexcelled. Plenty of homes to rent at reasonable rates at Redondo.

MT. WILSON—Elevation 6000 Feet.

Hotel and Cottages. Weekly rates at hotel, $21.00. Excellent daily auto stage leaving Los Angeles, Union Bus Station, 6th and Los Angeles Sts., 9 a.m. Pasadena, 34 E. Colorado, 10 a.m. Information Peck-Judah or Fair Oaks 34-P-2. Stage information Colorado 3241. W. R. CORY, Mgr.

### Los Angeles Hotels and Apartments

Holton Arms — An apartment of very desirable appointments — West Adams at Hope

### Steamships

TRAVEL BY STEAMSHIP The ADMIRAL LINE

PACIFIC STEAMSHIP COMPANY

TICKET OFFICE Corner Fifth and Spring Streets (Alexandria Hotel) Telephones, Main 7262, Home 12325. LONG BEACH—115 WEST OCEAN AVE.

S. S. SPOKANE SAILS FOR SAN FRANCISCO SATURDAY, OCTOBER 18

Fares $12.50 and $14.00. Round Trip $23.00

SEATTLE-TACOMA

ONE WAY $38.00, $39.00, $43.00, $46.00 — S. S. GOVERNOR — ROUND TRIP $86.00

SAILS Thursday, October 23, at 3:00 p.m., from Wilmington.

SAN DIEGO S. S. Governor Sails Sun., Oct. 19 Fare $3.00.

FARES INCLUDE BERTH AND MEALS

*Read the BIG COMPLETE list of Used Car Bargains in THE TIMES—HUNDREDS MORE than any other Los Angeles newspaper.*


# UNIONS BOOST CLOTHING COST.

*Shorter Hours and More Pay Keep Prices Soaring.*

*Manufacturers Condemn Public's Orgy of Buying.*

*Would Put Ban on Mourning and Corpse Dressing.*

BY BENJAMIN J. ROSENTHAL.

[EXCLUSIVE DISPATCH.]

CHICAGO, Oct. 16.—There is today the greatest shortage in men's and women's wearing apparel ever experienced, at least since the close of the Civil War—not only in this country but throughout the world. On top of this scarcity comes an unprecedented demand for men's and women's apparel of every kind. One might even call it an orgy of buying. The American people especially are earning big money, and feel that they can afford to buy, and they are buying even beyond their requirements. The reason for this, probably, is that they have denied themselves new clothing during the war and now feel they have a right to buy all they wish.

To add to our troubles, the hours of labor in these lines have been reduced at least 25 per cent. during the last year, and production, even during the working hours, has been greatly reduced; therefore, production probably has been decreased at least 33 1-3 per cent. This largely accounts for the great scarcity of men's and women's clothing and wearing apparel.

Naturally these conditions have raised the prices of clothing enormously. Furthermore, take into consideration the large advance in wages to clothing workers, probably greater than the advance given to any other class of labor, and the public can readily realize the seriousness of the present and future conditions of the wearing apparel market. In New York the average clothing worker is making $45 to $75 a week, many $90 and over. Wages before the war averaged between $15 and $24 a week. Wages in 1918 are based on forty-four hours a week, while before the war wages were based on forty-eight hours.

UNIONS ADD COSTS.

In New York, where much of the men's and women's clothing is manufactured, employees pay no attention whatever to their unions and demand increases almost weekly, and the clothing manufacturers, not knowing "where they are at" so far as the price of labor is concerned, are adding to the price of their clothing even more than the anticipated increase so as to be on the safe side. I have been informed by many manufacturers in New York that when they appeal to the unions because the men do not keep their contracts and insist on increased pay the unions advise the employers not to pay this increase, but the employers appear to be helpless. Therefore, it seems to me of vital importance that some sweeping action be taken immediately, or it will be almost impossible for many people in this country to secure wearing apparel next year.

I suggest, first of all, that every man and woman in this country stop buying wearing apparel of any kind for the next sixty days, except, of course, such as is absolutely necessary—just as the people of England did during the war when war workers were needed for war materials. In England they made over their old clothes and did everything they could to get along without new clothing. If the buying were stopped for sixty days, it would, in my opinion, enable the manufacturers to bring the production at least within a fair proportion to the demand and until this is done, prices will remain high, or even go much higher for next spring.

URGES LOWEST FIGURES.

There should be no salary or wage increase in this line during these sixty days so that manufacturers may figure with certainty as to just what the clothing will cost them to manufacture, and all clothing manufacturers, jobbers and retailers should mark their goods on the lowest possible margin of profit.

Appeal should be made to all workers in clothing lines to work the full forty-four hours a week, if that is the time they are supposed to work, except, of course, in case of illness, and not "to soldier on the job" but to give the employer a full day's work for a full day's pay, and permit the manufacturer to discharge the worker who shirks, for he cannot do that now without the consent of the union.

A third suggestion may appear more radical. From inquiries made of Chicago undertakers the general opinion seems to be that most of the people who die are buried in their regular clothing, instead of in shrouds, as was the old custom. Besides, the best clothes are generally used. According to mortuary statistics, more than 1,500,000 people die annually in this country. Estimating that only one-half of that number are buried in their regular clothes, then there would be 750,000 outfits of clothing that are absolutely wasted, which would clothe 750,000 people.

MOURNING CLOTHES WASTE.

The dead are heedless of how their bodies are clothed, but if this clothing thus wasted were given to the many who need it, a very beneficial purpose would be served. Furthermore, of the 1,500,000 people dying in this country, most of their immediate relatives lay aside their ordinary clothing and purchase mourning garments. I believe that until the prices of clothing are reduced materially no one has any right to purchase mourning garments, for the wearing of a black band around the arm is sufficient outward evidence of mourning.

I believe that if these suggestions are adopted at once the prices of clothing and wearing apparel will come down to a point where everyone will be enabled to purchase clothing and thus relieve a situation that otherwise will undoubtedly prevail in the near future—nay, it is even already here—during which thousands of people will be unable to purchase clothing because of its scarcity and the prohibitive prices that will be demanded.

I realize in making this suggestion that if it is carried into effect it will cut deeply into my profits, because I am largely interested in industries selling men's and women's clothing and wearing apparel direct to the consumer, but I feel that this is no time for the considerations of selfish interests, and that if this suggested action is taken while it will undoubtedly cripple the profits of many dealers in these commodities, because of the resultant lack of business for the time being, on the other hand the entire country will be greatly benefited.

# CONGRESS OF WORKING WOMEN CHANGES DATE.

INTERNATIONAL CONFERENCE WILL MEET OCTOBER 28 INSTEAD OF 23.

[EXCLUSIVE DISPATCH.]

WASHINGTON, Oct. 16.—Mrs. Raymond Robins of Chicago, who has been here for several days, arranging for the opening of the international congress of working women, has announced that the congress will convene October 28, instead of October 23, the date named in the call, and that the sessions will be held in the new national museum. Delegates from the more remote countries, Mrs. Robins explained, found themselves unable to reach Washington at an earlier date.

The congress was called by the national trade women's league of America of which Mrs. Robins is president, to discuss the subjects of special interest to women in the programme outlined for the international labor conference in which women under the terms of the covenant of the League of Nations are not directly represented. The plan was to have the women's conference precede the international labor conference, and it was hoped that one result would be the appointment of Miss Mary Anderson of Chicago, chief of the women's industry division of the Department of Labor, as a member of the American delegation in the international labor conference.

The women's congress, which does not depend on the ratification of the peace treaty, will proceed with its programme, whether the international labor conference meets as provided in the league covenant or not. The subjects for discussion include the eight-hour day, equal pay for equal work and health provisions for mothers and children.

Among the foreign delegations whose arrival is thus far announced are Miss Margaret Bondfield of the National Federation of Women Workers of Great Britain, and Mary McArthur (Mrs. W. D. Anderson,) secretary of the British Women's Trade Union League.

### Confer on National Guard Issues.

[BY A. P. NIGHT WIRE.]

TOPEKA (Kan.) Oct. 16.—Universal military training through the National Guard organizations and an independent staff of National Guard officers at Washington to handle guard organizations are among the subjects to be taken up next Monday at St. Louis, at a meeting of the Association of Adjutants-General, Adjt.-Gen. Charles I. Martin of Kansas, president of the association, announced today.

### Why Insist?

Why insist upon taking the first car, if it is crowded? Try waiting for the next one. You will get there about as soon.—[Advertisement.

### Steamships

CUNARD ANCHOR

Passenger and Freight Service

NEW YORK TO LIVERPOOL

| | |
|---|---|
| Orduna | Oct. 25 |
| Vasari | Oct. 27 |
| Carmania | Nov. 8 |
| Orduna | Nov. 29 |

NEW YORK TO PLYMOUTH, CHERBOURG AND SOUTHAMPTON

| | |
|---|---|
| Mauretania | Oct. 28 |
| Mauretania | Nov. 22 |

NEW YORK TO PLYMOUTH, AND HAVRE.

| | |
|---|---|
| Royal George | Nov. 5 |
| Royal George | Dec. 3 |

NEW YORK TO PLYMOUTH AND CHERBOURG

| | |
|---|---|
| Caronia | Nov. 1 |

NEW YORK TO PLYMOUTH, HAVRE AND LONDON

| | |
|---|---|
| Saxonia | Oct. 21 |
| Saxonia | Nov. 23 |

NEW YORK—L'DERRY—GLASGOW

| | |
|---|---|
| Columbia | Nov. 8 |
| Columbia | Dec. 6 |

Freight Shipments Solicited Company's Office, Cunard Building, Market and First Street, San Francisco, or Local Agents.

Australia

ORIENT STEAMSHIP CO.

Fast U. S. Mail S. S. SONOMA, VENTURA, 16,000 ton Lloyds A1 register. Delightful Service. Sydney Short Line — Samoa—Honolulu. Quickest passage, lowest rates. Pacific Tours. $317.50, 1st class. Ventura sails Dec. 16. Sonoma sails Nov. 11th. A. M. Culver, 617 S. Spring St., Los Angeles, or Oceanic Bldg., 3 Pine St., San Francisco.

Edwin Clapp Shoes for Men. Los Angeles Agency.

Harris & Frank

437-443 South Broadway


# BRITISH MERCHANT SHIP LOSS IN WAR.

[BY CABLE AND ASSOCIATED PRESS.]

LONDON, Oct. 16.—British merchant vessels lost through enemy action during the war totalled 7,759,000 gross tons. It was officially announced today. Submarine action was responsible for the loss of 6,635,059 tons of this total.

The loss of 14,287 lives was involved in these sinkings, the report adds.

# LETTS WIN IN RIGA BATTLE.

(Continued from First Page.)

ment has strictly forbidden German soldiers to enter Russian units.

CHARGES AGAINST BRITAIN.

[BY CABLE AND ASSOCIATED PRESS.]

AMSTERDAM, Oct. 16.—Charges that British proposals were originally at the bottom of the activities of Col. Avaloff-Bermondt's forces in the Baltic provinces, were made by M. Popoff, interpreter for Col. Avaloff-Bermondt, in an interview with the Berlin correspondent of the Handelsblad, published here today. Popoff declared that Col. Avaloff-Bermondt first received from British headquarters the proposal that he should occupy the line from Schaulen (Shavli,) to Dvinsk, and conduct an attack against the Bolsheviki from this line. Later the British representatives countermanded this order and forbade him to pass through Lithuania. He says that Col. Avaloff-Bermondt is determined never again to join hands with the British and that his only object is to serve his country and liberate Russia from the Bolshevist yoke.

PARIS, Oct. 16.—Brig.-Gen. Sherwood A. Cheney has been designated as the American member of the inter-Allied military commission to the Baltic states to inspect and supervise the evacuation of German troops, lately under the command of Gen. Von der Goltz.

CALL VON DER GOLTZ BACK.

[BY CABLE AND ASSOCIATED PRESS.]

BERLIN, Tuesday, Oct. 14.—In the course of a discussion on the Baltic situation, with Foreign Minister Herman Mueller, the Committee on Foreign Relations of the National Assembly demanded that the government should adopt a more energetic attitude toward the "machinations and double-dealings" in military circles. The committee expressed a desire that Gen. Von der Goltz, recently commander of the German troops in the Baltic provinces, should appear before the committee to testify. Gen. Von der Goltz is expected in Berlin in a few days.

The German answer to the latest note from the Peace Conference on the Baltic situation, announcing the immediate application of most stringent coercive measures in case the German troops did not immediately withdraw from the Baltic provinces, is expected to go forward Thursday. The reply to the invitation to join in the blockade against Soviet Russia will, however, be deferred until the government has had opportunity to consult the Scandinavian and other neutral governments.

In official quarters here it is pointed out that inasmuch as there is no communication by water or rail for freight or passengers between soviet Russia and Germany, the condition which the Entente aims to bring about already exists.

# FOSTER BLAMED FOR GAG EDICT.

(Continued from First Page.)

fully called to the methods pursued by agents of the Department of Labor and Department of Justice, who have been and are conducting investigations into this occurrence. These investigators came here at the behest of those agitators openly charging regularly elected and lawfully commissioned peace officers with most outrageous conduct for which there is not the slightest foundation and pursue their inquiries any way but impartially. They usually, if not, always, seek out any persons making the charges and leave here with little else than manufactured evidence and leave behind them a trail of anarchistic speeches and newspaper publicity with which to inflame the populace.

"Allegheny county is a district more affected and concerned by the steel strike than any other community in the United States and is maintaining peace and order, the sheriff is the buffer here between the contestants in this important controversy. In this capacity we have observed that whatever unrest and disorder exists here is due entirely to the presence in this community of dishonest, revolutionary and Bolshevik agitators whose purpose is to prey on the unintelligent foreigner and goad him into deeds which the American worker will not tolerate."

# GLASS CHECK BREAKS ALL NATION'S RECORDS.

[BY A. P. NIGHT WIRE.]

WASHINGTON, Oct. 16.—Secretary Glass today put his name to a check for $2,645,-809,171.58, said to have been the largest ever drawn. It was made payable to the Treasurer of the United States but did not involve a transfer of that amount of money. It was made necessary to account for redemptions of certificates of indebtedness and other obligations in June.

The largest check ever drawn on the treasury for outgoing money was $200,000,000, which was lent to Great Britain.

# PAN-AMERICAN DAIRY CONGRESS BRIGHT HOPE

[BY CABLE AND ASSOCIATED PRESS.]

BUENOS AIRES, Oct. 16.—Officials of the first South American Dairy Congress, which has just closed a ten days' session here, are hopeful that the congress can be held in North America next year as a Pan-American affair, including Canada.

They inquired today of American Ambassador Stimson, as to the feasibility of meeting in Washington. Ambassador Stimson replied that he hoped it could be arranged and said that he would communicate with his government.

# CALIFORNIA GIVEN ANGELENO SPONSOR

[BY A. P. NIGHT WIRE.]

VALLEJO, Oct. 16.—Officials of the navy yard at Mare Island were notified today that Mrs. Randolph Zane, daughter of Gov. Stephens and widow of the late Maj. Zane of the Marine Corps, has been selected to sponsor the superdreadnaught California, which will be launched here in November.

# SHANTUNG VOTE LEAGUE VICTORY

(Continued from First Page.)

sidering American interests and was not indulging in hatred of Japan or seeking to injure her, through fear or resentment.

FOR RESERVATIONS.

Senator Townsend, Republican, Michigan, in announcing that he would vote against the amendment and insist upon strong reservations, said it was to be regretted that so many hard things had been said against Japan when efforts were being made to compose the differences of the world.

Senator Smith, Democrat, Georgia, and Senator Smoot, Republican, Utah, announced that they would vote against the amendment. They said the point could be covered in reservations.

Also opposing the amendment, Senator Sterling, Republican, South Dakota, said its adoption only would serve to keep the United States out of a treaty which already virtually was in force. Senator Lodge, Republican, Massachusetts, called attention to Paris reports that the treaty's effectuation had been postponed indefinitely, but Senator Sterling said the delay apparently was temporary and did not change the situation.

Senator Walsh said a reservation on the Shantung provision would have his support.

Senator McCumber, Republican, North Dakota, denied that there had been bad faith in the Shantung settlement. Japan held the German Shantung concessions by right of arms, he said, and the Allies were under no obligation to reveal to the United States their secret treaties on the subject.

LEAGUE FOES SOLID.

Senator Jones, Republican, Washington, said he would vote for the Shantung amendment and if it was defeated he then would vote for the "strongest possible reservation declaring our abhorrence of this unjustifiable outrage."

Senator Johnson, Republican, California, said, there was an almost unanimous sentiment that the Shantung settlement was "immoral and infamous."

Denouncing the secret Shantung treaty, Senator Johnson said Great Britain and France had violated their solemn obligations by not advising the United States of the terms of those treaties.

"The peace of Paris," he continued, "was presumed to have been made upon the specific points of peace iterated and reiterated by the President of the United States and accepted by the world.

"I am sure all of us approved when the President said every territorial settlement must be made in the interests of the population affected. Are we seeking now to uphold that principle or to find a way of escape from it?"

Efforts of Senator Hitchcock of Nebraska, administration leader, to have the Senate agree to a vote on the Shantung amendment at 5 p.m. failed, Senator Borah, Republican, Idaho, objecting. Leaders indicated that if necessary to reach a vote they would force the Senate into a night session.

INJECTS IRISH QUESTION.

Senator Williams, Democrat, Mississippi, declared he had recently received many intimidating letters, "some unsigned and many signed with O—something or Mc.—something.

"I have received several threats of assassination, but I don't mind assassination.

"I am perfectly aware that the friends of Irish freedom have been packing these galleries of late," he said, "and I am perfectly well aware that in making this speech I have openly defied the scoundrels who have threatened me with assassination."

Senator Phelan, Democrat, California, made sharp reply to Senator Williams, and especially to the latter's reference to the part taken by the Irish in the Civil War.

"The fact is that the South gave way because there was no more fiber in its armies," Senator Phelan declared. "And it is just as well to let it be known again that the South was fighting for slavery, while the Irish have always fought for freedom."

# CRUISER CHICAGO NOW ONLY A STATION SHIP.

[BY A. P. NIGHT WIRE.]

VALLEJO, Oct. 16.—Orders were received at the Mare Island navy yard today for the cruiser Chicago to leave December 10 for Honolulu to serve as a station ship. There is no vessel serving at Honolulu at present. The Chicago formerly was the flagship of Rear-Admiral S. S. Wood whose flag was transferred to the Minneapolis a fortnight ago.

The destroyer Kennison returned today from Santa Barbara, after an unsuccessful trip, due to the failure of the first draft blowers. Ten days will be necessary to prepare the destroyer for new trials.

# STOCK YARDS WAGE HEARING IS ENDED.

[BY A. P. NIGHT WIRE.]

CHICAGO, Oct. 16. — Federal Judge Samuel Alschuler today completed the wage hearing of stock yards employees, which has been in progress ten weeks and took the subject under advisement.

He said he expected to announce his decision in a few weeks. The ruling will affect the wages of 120,000 packing house employees in Chicago and eleven western cities.

### Propose Raw Wool Embargo.

[BY A. P. NIGHT WIRE.]

WASHINGTON, Oct. 16.—An embargo on raw wool importations until the government disposes of its surplus stocks was proposed in a joint resolution today by Senator King, Democrat, of Utah, who also presented a bill providing for 25 per cent. reduction in tariff duties on manufactures of wool.

### Booze Case toHighest Court.

[BY A. P. NIGHT WIRE.]

SAN FRANCISCO, Oct. 16.—Mrs. Emma Fetters, proprietress of Fetters Hot Springs, obtained a stay of execution today from a sentence of ten months in the Sonoma County Jail, for selling liquors to sailors which the United States Circuit Court of Appeals affirmed two days ago. Her attorney announced he would take the case to the United States Supreme Court.


### To Cure a Cold in One Day

Take LAXATIVE BROMO QUININE (Tablets). It stops the Cough and Headache and works off the Cold. E. W. GROVE'S signature on each box. 30c. —[Advertisement.



# AUCTION SA

The Times is the official and exclusive Newspaper of the Auctioneers' Association.

## AUCTION

Today and Saturday, Oct. 17th and 18th
111 West Third Street
Over $100,000 Worth of Furniture

What was formerly the Moose Lodge, now a Club.

COMMENCING AT 10 EACH MORNING
W. DWIGHT HAMMOND, Auctioneer

Will sell: Eight 4-piece red solid mahogany parlor suites, green silk mohair, divans and davenports to match, 10 davenports, with mahogany bases (from 10 to 15 feet long), elegant church pews; hotel and lobby furniture, 1 large; 10 Spanish leather fumed oak davenports, colonial mahogany, heavy and massive fumed oak Fitzgerald player pianos, with fumed oak library tables, 2 12-foot solid fumed oak tables, purposes, 250 fumed oak leather seat chairs, 200 fumed oak chairs, 2 solid mahogany vanity dressing tables, with chairs, upholstered in green silk mohair, white enamel tables and chairs, mahogany framed steel engravings, large mounted moose head, electric Westinghouse fans, sectional bookcase, 2 large velvet mahogany desks and stands, fumed oak desks, large office desk table, directors' table, massive solid oak leather back and writer desk and chair, Remington typewriter, Addressograph, Graphotype machine with 10,000 leads, all in the best of condition, roll-top desk, all of this first-class office furniture is in solid oak and very desirable; leather Morris rockers, oak, mahogany, all leather chairs, 1 large electric National cash register, 1 small cash register, high priest chairs, mahogany master's desk, 1 large leather upholstered trio chair (costs no less than $250 new), 2 pool chairs, 1 billiard table and 2 pool tables, regulation size and finish, 6 fire extinguishers, brocade damask curtains, 50 pairs silk-net draperies, over 5000 yards of carpet, consisting of small and large carpet, about 800 yards of 5-tone green Axminster carpet, 200 yards Axminster carpet, 92 yards red and black Wilton carpet, in good condition; 150 yards rubber stair covering, including brass rods, 3/4 inch thick cork linoleum, 375 yards tarpaulin, 6 tonne cork linoleum, linoleum, brass fixtures and chandeliers, electric sign, steel safe, consisting of back wall cases and large floor display cases, 12 large rubber cuspidor mats, fumed oak taboerttes, green tables, 12 large and racks, hotel carpet sweeper, 1000 dishes, extra heavy quadruple table silverware, lot of lumber, gas range, garbage cans, hose and cutter.

Private buyers and dealers, take notice. This will be a bona fide sale, piece must and will be sold on above dates. These goods were owned by the Moose Lodge, now a club. When purchased, were the highest grade in the market was bought. Each piece must go and will continue until every piece is sold, regardless of value.

A cut-loose sale from start to finish. Goods must be paid for before being checked out. Free lunch 11 noon.

W. DWIGHT HAMMOND, Auctioneer.
1053-1055 SOUTH MAIN STREET PHONE

## AUCTION

Continuation of sale of fine imported and domestic cretonnes, Sunfast draperies, filet net for curtains, brass rods and fixtures. Also household furniture, roll-top desk, etc., etc.

913 South Hill St.
Sat., Oct. 18
at 10 a.m.
Thos. B. Clark, Auctioneer.

## AUCTION

MONDAY, OCT. 20TH
At 10 o'Clock A.M., Sharp
154 NORTH SPRING ST.
Furniture of 30 Rooms, also Electric Piano.

Without Limit or Reserve.

Consists of 500 yards of velvet carpet, Body Brussels and Axminster rugs, 200 yards inlaid linoleum, 5-piece parlor suits, rope rockers, also all kinds of rockers and chairs, 3 dressing tables and chairs to match, 30 dressers and chiffoniers of all kinds, 2-inch post brass and iron beds, coil, iron and wooden springs and mattresses, dining, library and kitchen tables, A. B. white front and all kinds of gas ranges, davenports, leather couches, portieres, child's iron cribs, ice boxes, heaters, sanitary couches, trunks and other articles too numerous to mention; 1 barber outfit complete.

NOTE.—At 1 o'clock sharp, will sell 40,000 yards U. S. Army Tents and Canvas, by the bundle to suit the trade. Do not forget to be on time. Sale positive, without limit or reserve.

B. STARK, Gen'l. Auct.

Auction Salesrooms, 154 North Spring St. Phone Pico 3321.

*Are you going to build? If so, don't miss The Times "Own Your Own Home" page published every Saturday.*

*Wholesale piano prices going up. Retail prices away down at Bartlett Music Co., 410 West Seventh. Our object: To sell 210 pianos again in October.*


# MILITARY PRISONERS STRIKE AT ALCATRAZ.

[EXCLUSIVE DISPATCH.]

SAN FRANCISCO, Oct. 16.—Thirty-two military prisoners from the army disciplinary barracks on Alcatraz Island, detailed to handle government freight at the transport dock in San Francisco October 6, refused to work and four of their number escaped during the confusion which resulted from the men's belief that they were being used to break the strike of longshoremen, it was disclosed today.

Under threat of solitary confinement the men abandoned their "strike" after three hours and the prisoners who fled were captured, according to Lieut. J. J. Meskill, executive officer at the military prison.

A detachment of forty-seven prisoners from the disciplinary barracks were taken to the transport dock to unload a cargo of flour and coal from two government boats, according to Lieut. Meskill. Agitators in the group spread the word that they were being used as "strike-breakers."

According to Meskill, squads of prisoners are regularly employed at the transport dock to handle freight.

# STANFORD DEFEATS NAVY TEAM 78 TO 0.

[SPECIAL CORRESPONDENCE.]

PALO ALTO, Oct. 16.—In the first game of the season, Stanford's first football team in over ten years piled up a score of 78-0 on the team from the U.S.S. Boston. Coach Evans used almost all the varsity and second varsity in the first three quarters, rolling up fifty-nine points, and finished the game with the freshman team. "Dink" Templeton, the star full-back was out of the game on account of an injured ankle.

"Broken Blossoms" is the picture that made the editorial writers bang their typewriters in an effort to outdo the dramatic and art critics, who have hailed the film as the birth of the eighth art.—[Advertisement.

CTION SALES

ficial and exclusive Newspaper medium for the L. ction.

AUCTION

Saturday, Oct. 17th and 18th
11 West Third Street
00,000 Worth of Furnishings
s formerly the Moose Lodge, now a Club.
MENCING AT 10 EACH MORNING
DWIGHT HAMMOND, Auctioneer.

...stone red solid mahogany parlor suites, upholstered in ...divans and davenports to match, 44 Morocco leather ...ahogany bases (from 10 to 15 feet long); wood mantels; ...e; hotel and lobby furniture, 1 large folding roll top ...; ...; ...;

*Vanity Fair*

SILK UNDERWEAR

WAIT until you try the Vanity Fair Sure-Lap union. Skilfully cut, it remains snugly closed. The shoulder straps are of hemstitched glove silk.

All Vanity Fair silk undergarments have been made for perfect comfort. The Petti-bocker, the Knickers, the Step-In Envelope and the Plus-4-Inch Vest.

The better stores carry Vanity Fair Silk Underwear. Ask for it by name.

*Vanity Fair Silk Mills*
Reading, Pa.

WITH nature's assistance La Creole Hair Dressing will bring back faded, gray-streaked, or faded hair to its youthful color and beauty. La Creole contains no dyes, and so causes no sudden change. Its effect is gradual but certain and an occasional application preserves the healthy color permanently after it has once been recovered.

*La Creole*
HAIR DRESSING

has been favorite for generations among the aristocratic Louisiana Creoles whose wonderful hair is a mark of their pure Spanish-French ancestry. Refinement approves the use of La Creole.

It must not be confused with dyes—gives no dyed look—can't stain the scalp - nothing to wash or rub off.

La Creole makes the hair soft, lustrous, beautiful. Eliminates dandruff. Excellent for scalp troubles. A delightful toilet requisite. Guaranteed to bring back hair's color—or money refunded.

Write for fascinating booklet "La Creole," Hair Beautiful.

*At Druggists and Toilet Counters, Price $1.00*

*If your Dealer can't supply you, send his name and address. We will see that you are supplied.*

Van Vleet-Mansfield Drug Co., Makers
Memphis, Tenn. 10

$5 FULL SET OF TEETH $5

| | |
|---|---|
| Best Set (none better) | $5.00 |
| Gold Fillings and Inlay (Best) | $1.00 |
| Silver Fillings (Best) | 50c |
| Gold Crowns, 22k (Gilt) | $3.00 |
| Bridge Work (Best) | $3.00 |
| Extraction (Painless) | 50c |

All Work Guaranteed for 10 Years.
ONE PRICE FOR ALL.

The only private dentist in Los Angeles doing such high-class dentistry at such wonderfully reduced prices.

Not a new concern. A private, modern office, with experienced operators that have been in this office for the past 10 years. Every modern instrument and equipment to insure your work to be the best.

References — Citizens' Nat. Bank, Parmalee-Dehrmann Co. and thousands of patients in Southern Cal.

Free Examination.

IMPORTANT.

My years of success in my present location have caused many advertising dental offices to imitate my advertisement.

Don't Be Deceived.

Be sure you are in the right office.

DR. J. ARTHUR FOSTER,
Promenade Yale Dentists,
Phone F2544, 444 S. Bdy.



The jewelry store visitors to California always enjoy

**Brock and Company,**
*"The House of Perfect Diamonds."*
437-439-441 Broadway.



**FOO & WING HERB CO.**
903 S. Olive St., Los Angeles.
56 years in U. S. Millions of people are cured. Why not you?


# NO LONG DELAY IN RATIFICATION

*Mechanical Details Holding up Formalities.*

*Paris Prepares to Put Treaty into Effect Soon.*

*Washington Claims Ignorance as to Postponement.*

[BY CABLE AND ASSOCIATED PRESS.]

PARIS, Oct. 16.—The exchange of German peace treaty ratifications putting the convention into effect is expected to take place early next week, according to semiofficial French sources today.

It is explained that the delay in formal exchange of ratifications was caused by the amount of mechanical work necessary in preparing the documents.

WASHINGTON, Oct. 16.—Officials in Washington professed today to have no information as to the reasons for postponing the exchange at Paris or ratification of the Treaty of Versailles by Great Britain, France, Italy and Germany, which would bring the treaty into immediate force.

There was a suggestion that ratification had been postponed because the League of Nations would have to assemble within fifteen days after the treaty went into effect, but State Department officials would not express an opinion on this point.

The league covenant provides that the league council shall consist of representatives of the five great powers, the United States, Great Britain, France, Italy and Japan, and of Belgium, Brazil, Greece and Spain. Only three of these nations have ratified the treaty.

While professing to have no official information on the subject, officials said they assumed that if the treaty was put into force with only three of the Allied and associated powers completing ratification, those powers would proceed with the organization of the league.

EMISSARY TO BUDAPEST.

[BY CABLE AND ASSOCIATED PRESS.]

PARIS, Oct. 16.—The Supreme Council decided today to send a representative to Budapest to deal with new complications in the situation there. The emissary selected is Sir George Clerk.

The decision to dispatch him now to the Hungarian capital was caused by the receipt of a telegram from the inter-Allied mission in Budapest complaining of the dilatory tactics of the Rumanians and demanding that they be compelled to withdraw from Hungary immediately.

AUSTRIA CONSIDERS TREATY.

[BY CABLE AND ASSOCIATED PRESS.]

VIENNA, Wednesday, Oct. 15.—Austria's National Assembly met today for consideration of the peace treaty framed by the Peace Conference at Paris and signed at St. Germain September 10 last. The treaty was referred to a special committee.

It is probable that the treaty committee will make its report by the end of the week, when it is expected that the ratification of the instrument will take place.

Dr. Otto Bauer, Minister of Socialization, announced his retirement from the government. He will take the leadership of the opposition.

Today's session was presided over by Dr. Karl Seitz, president of the republic.

D'ANNUNZIO ASKS HELP.

[BY CABLE AND ASSOCIATED PRESS.]

PARIS, Oct. 16.—Capt. D'Annunzio sent a message to Premier Clemenceau asking him to take the initiative in obtaining a declaration from the Allied governments making Fiume a free port.

Capt. D'Annunzio says he has drafted a manifesto inviting Serbians and Italians to recognize mutual national rights.

URUGUAYANS APPROVE.

[BY CABLE AND ASSOCIATED PRESS.]

MONTEVIDEO, Wednesday, Oct. 15.—The Uruguayan House of Representatives today voted approval of the treaty of peace between the Allied and associated nations and Germany.

## MIDDLE WEST NEWS IN BRIEF.

(EXCLUSIVE DISPATCH.)

MINNEAPOLIS, Oct. 16. — The first consignment of 10,000,000 pounds of beet sugar will begin to arrive here next week from Chaska to relieve the sugar shortage. First arrivals of sugar from Colorado and Utah also are expected.

Julius Barnes, Wheat Director for the United States Food Administration is expected here to address the Chamber of Commerce Friday.

The power of the Board of Public Welfare to dismiss employees without recourse to regulations of the Civil Service Commission is expected to be tested in the courts as a result of the peremptory dismissal of A. W. Turner, chief engineer at the City Hospital.

DETROIT.

[EXCLUSIVE DISPATCH.]

DETROIT, Oct. 16.—Miss Helena Anna Reid, daughter of Phil J. Reid, editor of the Detroit Free Press, and Walter S. Halla were married yesterday.

D. S. Richards was named president, M. S. Cone, vice-president and F. A. Gluckner, secretary-treasurer of the Fellowcraft Club at the annual election of officers yesterday.

Elizabeth Sprague has been granted a divorce from Emmet L. Sprague, Detroit stock broker. Mrs. Sprague received $15,000 and costs.

Theodore F. Gretz, general manager of the Gretz Brothers Baking Company, died here yesterday.

Circuit Court clerks have presented a petition to the Board of Supervisors asking an increase in pay from $1800 to $2500 a year.

OMAHA.

[EXCLUSIVE DISPATCH.]

OMAHA, Oct. 16.—Frances Armstrong, 5 years old, 2362 South Twenty-ninth street, found a can of rat poison in the alley back of her house. She used the poison to make mud pies and ate a piece of the pie. She died yesterday.

Frank Hamilton was buried yesterday afternoon.

State legislators came from Lincoln yesterday to inspect the mob-wrecked Courthouse.

Leonard Weber, quoted yesterday as having confessed to taking part in the riot and being one of those who attacked Mayor Smith, today denies he had anything to do with the riot. Weber is in jail.

Josiah Kent, for sixty-two years a grading contractor in Omaha, died yesterday.

ST. PAUL.

[EXCLUSIVE DISPATCH.]

ST. PAUL, Oct. 16.—Charging alienation of his wife's affections, Raymond Johnston, a Federal official, has instituted a suit in District Court against Freeman L. Dagget, manager of the Fairbanks Morse Company, for $10,000 damages.

H. O. Wold, 20 years of age, died yesterday as the result of a bullet wound received September 28 near Granite Falls while searching for the Elk River bandits was at its height. Wold was shot by a deputy after failing to halt. Wold is the second victim of police zeal, a farmer being riddled with bullets during the hunt for the murderers of Deputy E. H. Foley.

Ralph J. LaCount and Oscar Lindgren were indicted by the Hennepin county grand jury on charges of murder in the first degree, in connection with the death of Mrs. Madelyn LaCount, 16-year-old bride, who was killed in her cottage on the C. J. Winton estate at Northome September 12.

Dr. E. A. Bess was officially inaugurated president of MacAlester College at impressive ceremonies during the presynodical services at the House of Hope Presbyterian Church Tuesday.

ST. LOUIS.

[EXCLUSIVE DISPATCH.]

ST. LOUIS, Oct. 16.—A thorough search of Cove Island, in Lake Huron, failed to disclose any trace of Capt. Carl W. Dammann or Lieut. Edward J. Verheyden, Jr., of St. Louis, pilot and aide of the balloon Wichita of the National Balloon race, which was found wrecked in Lake Huron, off Tobermory, Ont., October 4.

Suit has been filed by Henry J. Remmers for a child's interest in the $400,000 estate of Frederick J. Remmers, building contractor, who died August 12 last leaving his entire estate to his second wife and five children. The plaintiff was not mentioned in the will.

Jesse M. McDonald, was elected president of the board of education. His election and that of Harry A. Rosskopf as vice-president were decided upon at a caucus Thursday.

INDIANAPOLIS.

[EXCLUSIVE DISPATCH.]

INDIANAPOLIS, Oct. 16.—Govs. Lowden of Illinois, Cox of Ohio and Goodrich of Idiana, are on the programme of the tri-State forestry conference to be held October 22 and 23, under the direction if the Indiana department of conservation. The conference was called by these three Governors in an effort to arouse the public and wood-using industries to the need of action if our future timber supply is to be assured.

Indianapolis Elks will lend their assistance in the festivities accompanying the dedication of the new $100,000 home of the Anderson (Ind.) Elks tomorrow. Special cars will leave the interurban station in the morning for Anderson.

An invitation from Mayor Jewett today was sent to the National Association of Insurance Agents at Louisville, Ky., inviting the association to hold its twenty-fifth annual convention in 1920 in Indianapolis.

KANSAS CITY.

[EXCLUSIVE DISPATCH.]

KANSAS CITY, Oct. 16.—Members of the Kansas City Athletic Club were plunged unexpectedly into "the desert" early yesterday when three courteous bandits held up the night watchman and stripped the club's lockers of more than sixty cases of whisky.

The housewives' fair price association met yesterday and adopted a resolution condemning Secretary of War Baker for his inactivity in the campaign against the high cost of living. Members of the committee pointed out that Secretary Baker had it in his power to aid in the campaign by placing more army food on sale to the public.

Hundreds of Kansas City families, who for years have rented residences, have been obliged to forsake home firesides for family hotels. The shortage of suitable houses and apartments, profiteering landlords and the unstable coal situation have driven householders to store their furniture and seek hotels.

MILWAUKEE.

[EXCLUSIVE DISPATCH.]

MILWAUKEE, Oct. 16.—Milwaukee brewers will soon cease manufacturing 2¼ per cent. beer, which has been sold freely in Milwaukee saloons since July 1. The passage of the prohibition enforcement bill, limiting the "kick" to one-half per cent. is the reason.

Several Milwaukee families want to adopt Mike Gilhooley, the Irish-Belgian stowaway, who has made several trips to America only to be sent back each time. He is now held by the immigration authorities in New York.

Frank Kirchner, manager of the Pabst Theater, died suddenly Tuesday night.

Milwaukee's carload of army food, which has been on the way for two months, finally arrived, but it has been "lost" in the railroad yards and tracers have been sent after it.

DES MOINES.

[EXCLUSIVE DISPATCH.]

DES MOINES, Oct. 16.—Men attending the State University have formed a "Lowden-for-President" club, Gov. Lowden is a graduate of the University of Iowa.

Gov. Harding is undecided as to whether he shall call a special session of the Legislature to consider code revision as was anticipated when the regular session adjourned last spring.

Rev. Father Neelan of Fort Dodge will temporarily succeed Bishop Philip J. Darrigen, who died Tuesday at Sioux City.

Iowa City is in darkness, due to a strike of gas plant and electric light employees.

Twelve lay nurses at Mercy Hospital, Burlington, are on a strike.


**CASTORIA**
For Infants and Children
In Use For Over 30 Years
Always bears the Signature of *Chas. H. Fletcher*

# UNITY Coffee —at every meal

Once you try UNITY Coffee you will want it at every meal.

It equals the best on the market regardless of price.

Deliciously rich in aroma—pleasant in flavor—it pleases the most fastidious of coffee drinkers.

Carefully blended of the best coffee beans for taste, quality and flavor.

Steel-cut and sealed in air-tight packages against loss of aroma.

Guaranteed by the UNITY label

At all UNITY Stores.

UNITY STORE
MEMBER SO CAL.
RETAIL GROCERS ASSN.



CRESCENT MILK
PASTEURIZED IN THE BOTTLE
Each Bottle sealed with a sanitary metal cap.



Children's Coughs may be checked and more serious conditions of the throat often will be avoided by promptly giving the child a dose of safe
PISO'S



FOR HEADACHE AND NEURALGIA
AK TABLETS
ANTI-KAMNIA
10c & 25c PACKAGES

TO REMOVE
S THIS WAY

remove corns or callouses
privacy of your own home,
pain or danger to yourself.
get a small bottle of Cactus
rpound at any drug store
ply and paint the corn with
few days the corn will come
ether.
e of Cactus Corn Compound
ly a few cents and is enough
y dozens of corns. Full
ctions with each bottle.
pound will refund your
if you are not satisfied.
Advertisement.

Hints for today

Columbia Style
will meet
phonograph
in stock now—
$10.00.
Take advantage
of the Andrews
Extended Payment
Plan if you wish.
ANDREWS
PHONOGRAPH MACHINE CO.
[illegible] BROADWAY

K A COLD IN
A FEW HOURS

Cold Compound" in-
ly relieves stuffiness
and distress.

ur stuffed-up! Quit blow-
sniffling! A dose of "Pape's
mpound" taken every two
three doses are taken
eaks up a severe cold
all your grippe misery.
ny first dose opens your
ostrils and the air pas-
es head; stops nose run-
ng the headache, dullness,
ss, sneezing, soreness and
ness.
Cold Compound" is the
atest relief known and
few cents at drug stores.
ost assistance, tastes
e as quinine—Insist up-
Advertisement.

PAUL
LONGPRE
Paintings and
Water Colors
In Exhibition at
Art Gallery
301 So. Hill

ous Wash
als Skin
Resinol soap is a remedy, will
clear skin affections, and that
is, tested, herbing, and dis-
ompanied under the magic
Resinol testify it has
ommended favorable. We
recommend that bottle to bring you
Sold by D.D.D. Inc. 60c and $1.20.
D.D.D.
Prescription for Skin Disease
The Owl Drug Company

Paint, $2.85 Gal.
Brushes at Cost at
Main and Main Sts.
Paint and Wall Paper Co.,
Cal. Bldg. Material Co.

Just a take-to-day
NO-REM
Cold Cream 25¢

One hundred and ten pianos
in one day. City schools
from Bartlett Music Co.
Another hundred and ten pianos
must be sold in October to
make room.
FURNITURE
Trade with us for KEWT
the Bullock Department.
FOLEY'S
Main St.
Phone 13615.

JEVNE'S
MOTEL
BLEND
COFFEE
Vacuum packed bags
J. R. RILEY
and Company, Inc.
Importers and Roasters of the World.
320 S. HILL STREET

KIDNEY
For Kidney, Bladder
Uric Acid Troubles
Personal Attn. Free Advice
days' treatment, $1.00
glass. Liver Regulator $1.00
KRAHNIA
LETS
PACKAGES


# ELIMINATING OF HYMNS OPPOSED

*Episcopalians Protest Dropping Old Favorites.*

*Presbyterians will Discuss Bolshevist Peril.*

*Disciples of Christ Demand Better Editorials.*

[BY A. P. NIGHT WIRE.]

DETROIT, Oct. 16.—Omission of many of the old hymns from the new edition of the hymnal of the Protestant Episcopal church provoked a storm of criticism in the house of deputies of the triennial general conference here today that resulted in the withdrawal of a resolution by the hymnal commission to make the book the "sole authorized" song book of the church.

The question was referred back to the commission, which is to suggest legislation along lines demanded by the deputies.

The house of bishops this morning announced the election of missionary bishops will be held Saturday morning. It was also announced that Haiti will be made a missionary district.

The resignations of Bishop Gilbert Mott Williams of Marquette, Mich., was accepted because of his ill-health. Coadjutor Leroy Harris becomes bishop.

The house of bishops accepted the resignation of Bishop Frederick J. Kinsman of Delaware.

Bishop Kinsman's request that he be formally deposed, however, was refused.

Bishop Kinsman had made the charge that "loose theological thinking" has gone unrebuked by ecclesiastical authorities in the church. In presenting his resignation several months ago he stated that he could not agree with some of the teaching and methods of the Episcopal church.

TAKE UP RED PERIL.

[BY A. P. DAY WIRE.]

SAN FRANCISCO, Oct. 16.—Christianising industrial relations is to be one of the themes for discussion at the California Synod of the Presbyterian church, which will be formally opened here tonight.

Dr. T. C. Knoles, president of the University of the Pacific, near San Jose, will speak on "Bolshevism and the Responsibility of the Church," and the part the church may take in industrial affairs will be touched upon by Dr. L. A. Wicher, professor at the San Anselmo Presbyterian College, in an address on "Community Service."

Preliminary conferences were being held by officials of the synod today. The State conference will close Monday evening. Tonight after the sermon by the retiring moderator, the presiding officer, Dr. E. K. Strong of Berkeley, a new moderator, will be elected.

Sessions of the women's synodical society, of which Mrs. R. W. Clelland of Los Angeles is president, are also to be held here during the next few days.

"Christianizing International Relations" is the subject of an address to be delivered Saturday evening by Dr. David Starr Jordan, chancellor of Stanford University.

PANS CHURCH PAPERS.

[BY A. P. DAY WIRE.]

CINCINNATI, Oct. 16.—In pleading for purification of sources of public thought, Rev. Frederick W. Burnham of Cincinnati, president of the American Christian Missionary Society, told the delegates attending the international convention of Disciples of Christ today, that much that is given out as substantial editorial judgment is propaganda. So-called "church" papers, Dr. Burnham said, are the worst offenders. The president also declared that organized religious life, like organized government, does not like reform in the direction of liberty.

DISCUSS SEX EQUALITY.

[BY A. P. DAY WIRE.]

NEW YORK, Oct. 16.—Appeal to Presbyterians for an expression of opinion on the question of granting women equal rights with men in all functions of the church, was issued today by the Committee on Relations of Women in the Church created by the last general assembly of the Presbyterian Church.

The committee's report will be submitted to the next general assembly.

# LUMBER MEN MEET TO TALK TAXATION.

[EXCLUSIVE DISPATCH.]

SAN FRANCISCO, Oct. 16.—Pine and redwood lumber men and lumber owners of California will confer with representatives of the bureau of internal revenue regarding the taxation to be levied upon lumber operations at a meeting in the Merchants' Exchange Building tomorrow and Saturday.

As the application of the income and excess profits tax involves special problems in the lumbering industry, such as the determination of the depreciation of the stumpage value of standing timber, depreciation of lumber plants and inventory values, the revenue office has sent questionnaires to all the lumber operators concerning the data necessary to establish these points.

The lumber men will confer with the revenue officials and all points not clear will be discussed. Meetings will be held here October 20 and 22, November 5 to 8, November 25 to 29 and December 8 to 10, and at Phoenix, Ariz., on October 17 and 30 and December 12 to 15.

# GERMANS EVACUATING ZONES IN SCHLESWIG.

[BY CABLE AND ASSOCIATED PRESS.]

COPENHAGEN, Oct. 16.—The German authorities have begun carrying out the evacuation of the first and second zones in Schleswig, complying with the peace treaty conditions.

The international commission is preparing the arrangements for the plebiscite to decide whether the regions involved shall remain German or join Denmark.

# PETROGRAD IS NEAR CAPTURE

*Russian Armies Closing in from Three Directions.*

*Moscow also Reported Doomed to Fall.*

*Defeat of Bosheviki Raises Stocks in London.*

(Continued from First Page.)

the Bolsheviki, according to reports, and are pursuing the enemy toward Onega, a village about 150 miles west of Archangel. Farther to the south it has forced its way far down along the Dvina River. Polish forces have captured Kovno, on the extreme northern end of their line.

Denikine's men have driven a giant wedge into Central Russia as far as Orel, and are thought to be on their way toward Tula, an important railway center that is considered the key to Moscow. East of the Urals is Admiral Kolchak's army, but it is seemingly too far away to enter into consideration as a vital factor in the situation that is developing in Russia proper. Gens. Denikine and Yudenitch and Admiral Kolchak are said to be operating in close co-ordination.

West of Gen. Denikine's army are forces of Ukrainians, who, while supposed to be hostile to the Bolsheviki, have declared war on Denikine because of alleged atrocities perpetrated by the latter's soldiers on their advance toward Moscow. Reports have been received, however, that part of the Ukrainian army has joined Denikine, having been assured that the latter will wrest Eastern Galicia and the province of Chelm from Poland.

RIGA PART OF PLAN.

Advices from Russia that Col. Avaloff-Bermondt, whose sudden attack on Riga last week caused a sensation, has declared he began the campaign only for the purpose of "securing the Duna River front against Moscow."

This front is between the sectors held by Gen. Yudenitch and the Polish army. So far as known fighting is still in progress in Riga, but the exact situation there is not known. Germano-Russian troops under command of Col. Avaloff-Bermondt, however, seem to have gained ground north of Riga, having captured the town of Dunamunde, according to report.

This morning's newspapers conspicuously feature reports of successes by Gens. Yudenitch and Denikine, and the presumed impending collapse of the soviet government of Russia. Editorial comment, while recalling frequent past predictions of the fall of Bolshevism which did not materialize, think the present position is more menacing for the soviet government than it has been at any previous time.

Confidence in financial circles in the coming defeat of Bolshevism was shown by the strength of securities on the stock exchange yesterday, many advancing sharply with an active demand.

REDS FLEE IN NORTH.

[BY CABLE AND ASSOCIATED PRESS.]

LONDON, Wednesday, Oct. 15.—An official communication from Archangel, on the Northern Russian front, claims that the Russians are pursuing the Bolsheviki in the direction of Onega. It says they have occupied the enemy's fortified positions along the railroad, captured guns and prisoners, destroyed an armored train and repulsed the enemy in the direction of Kotohmas.

The Russians, it is declared, continue to advance.

The military situation in Russia is developing remarkable activity. The approaching fall of both Petrograd and Moscow has been many times predicted with an air of confidence, but always hitherto the Red forces have succeeded in repelling the menace.

Today's news, although it comes largely from anti-Bolshevik sources, seems to bring the capture of Petrograd, and perhaps Moscow also, within measurable distance, and the fall of Petrograd is expected the beginning of November.

Gen. Yudenitch's forces have been stirred into activity by the German attack on Riga and, working in close co-operation with Admiral Kolchak and Gen. Denikine, have made a momentous advance and reached the big railway junction of Gatchina twenty-five miles south of Petrograd.

Gen. Yudenitch, who is in command of the Russian Northwest army, is reported as finding Bolshevik resistance continually weakening as he advances. Gen. Denikine also has made a great stride and has reached Orel, a point nearer Moscow than ever reached before.

This news is confirmed by the British War Office, which characterizes Orel as a great prize. Orel is an important railway junction where the main line between Moscow and Kharkov crosses the line between Riga, Smolensk and Tsaritsin.

According to advices from Helsingfors Gen. Denikine's advance has caused such apprehension that the whole population of Tula, 100 miles from Moscow, has been mobilized for the defense of the city and precautions have been taken against possible air raids.

The Westminster Gazette, commenting editorially today on the mystifying situation arising out of the German activities at Riga, points out that numerous disturbing rumors are current, especially one to the effect that the German, Gen. Kraus, lately commanding part of the Ukrainian anti-Bolshevik army, had joined Denikine "in consideration of Denikine's undertaking to wrest easter Galicia and the province of Chelm from Poland and incorporate them in Russia."

The paper also points to the attempt to assassinate Herr Haase, leader of the independent Socialists, on the eve of a speech which, report has it, would have revealed the complicity of the German government in a Russian plot with Kolchak and Denikine.

The Gazette admits that the whole thing is incoherent and urges that the situation demands full explanation from the government, a contention which is also voiced by other newspapers.

LUGA IS CAPTURED.

[BY CABLE—EXCLUSIVE DISPATCH.]

LUGA (Russia) Oct. 13 (via Copenhagen.)—Luga, an important Bolshevist center on the railway half way between Pskov and Gatchina, was captured today by the Russian northwest army. Storehouses filled with supplies and many railroad locomotives, cars, cannon, machine-guns, rifles and ammunition were taken. The capture of Luga cuts of communication between Pskov and Petrograd. Esthonians have taken Mogtin, eighty versts from Pskov, continuing the bombardment of Pskov. The northwest army is drawing a tighter chain around Gatchina and probably will begin an attack in a few days.

AMERICAN ENTERS KIEV.

[BY CABLE AND ASSOCIATED PRESS.]

KIEV (Russia) undated (via Constantinople to Paris, Oct. 15.)—Capt. Josiah Alkre of New Mexico, a member of the Red Cross, was the first American to enter Kiev after the flight of the Bolsheviki. He was conducting a train of medical supplies to the hospitals of the volunteer army when he heard of the deplorable plight of the civil population at Kiev. Capt. Alkre commandeered a locomotive and arrived in the city four hours after the first unit of Gen. Denikine's army entered. Gen. Denikine later sent Gen. Berg to decorate Capt. Alkre with the cross of St. Anne.

# MUST REPORT TO COURT.

**Man Who Attempts to End Life Before Redondo Justice.**

[LOCAL CORRESPONDENCE.]

REDONDO BEACH, Oct. 16.—Charles Hier of Los Angeles was given a hearing before Judge E. H. Miller this morning following an alleged attempt at suicide on the man's part last night. He was released, but was ordered to report to the court within a week.

The man jumped off the pier last evening about 6:30 o'clock. At first it was thought to be an accident and after the man was rescued he was allowed to go. Later it was decided by the authorities to detain him. It was brought out at the hearing that he had attempted suicide at Montebello in July by cutting his throat with a razor. He was recently discharged from the County Hospital, it was stated. The man was in a sanatorium in Syracuse, N. Y., in 1912.

He stated he was knocked down by a motorcycle in June of this year and was in bed a month following. It is thought this may be the cause of his attempts to end his life. His address was given as 733 Central avenue, Los Angeles, and his employers as the Hammond Lumber Company.

SEEKS DIVORCE.

[LOCAL CORRESPONDENCE.]

VENTURA, Oct. 16.—Mrs. Lillie Russell of Oxnard is seeking divorce from her soldier husband, Samuel Russell, and names Doris Jenette White as co-respondent. All the parties live in Oxnard. Russell returned not long ago from France.

If you have good taste in acting "Broken Blossoms" will appeal to you. If not, it won't. Only one week more.—[Advertisement.


ALL THE YEAR XMAS MUSIC

WANTED!

24 Used Pianos

*Trade Us Your Silent Piano*

Full Value to Apply on

The Autopiano

*Special Prices Still On! Come Today!*

Bartlett Music Co.

410 West Seventh

WHAT BETTER GIFT COULD WE SUGGEST

Little Farms in the Foothills at $150

Pay $3 and Start In

In Tujunga-Sunland foothills.
Our Little Yosemite Valley.
Only 17 miles on paved roads.
Fogless and frostless and 1800 to 2000 feet above the sea.
Swinging from the skyline like the hanging gardens of ancient Babylon and looking out over the western world.
Stores, schools and churches.
Water pipes already installed. Electricity and telephones established. No city taxes, no assessments.
Level 40-foot lots on graveled streets.
Only $150 and less. Pay $3 down and $3 a month.
Oak trees on many of them.
Free building stone and sand.
Get a bag of cement, a trowel and some build a cabin of your own.
The syndicate owning these lands concluded to induce several hundred families to move in suddenly rather than await the slow process of ordinary growth.
Over 200 lots sold within past 3 weeks to people who love the great outdoors and do not care to maintain an extensive estate in the hills but want a "bestie cabane" for week-ends and just enough ground to grow plenty of avocados, oranges, raisin and table grapes and other good things to eat; and have a refuge and retreat from the strife and noise and damp night air of the city, in the soothing aroma of the high mountain chaparral.
Using eucalyptus poles for rafters, palm leaves for thatched roof, flat stones for porch floor, old photograph negatives to make French glass windows, a local man has erected a model bungalow cabin that money can hardly duplicate in town.
Ask to see it. The outdoor living-room is merely the drooping branches of a live oak tree, lit by electricity and furnished with rustic benches. The idea is carried further in other buildings near here, in the making of concrete (interlocking) shingles. Lamson recently saw some rustic bedsteads while away at Bear Valley and he is fitting his guest room in rustic home-made furniture from eucalyptus poles.
John Steven McGroarty, author of Mission Play, says:
"Yes, tell 'em you sold me this dream place of mine and that they will not find your offer too good to be true, but happily surprising."
Harry Carr, editor Times Sunday Magazine, says:
"The place you sold me at Tujunga-Sunland is the one most happy acquisition of my life. I was only hoping for such a spot. I did not know it was so near."
Visitors in their own machines, may drive to Crescenta-Canada-Montrose region and go four miles westward on State Highway to our Tujunga office. Ask for Lamson, Dean or Pirtle of our local sales force, either of whom will show you the various parts of valley that these lots are located in. Some have fine leaf mold soil—others rocky ground—others with live oaks.
Weekday autos from our own office in Los Angeles, 1 p.m. We charge you a fee of $1 and you thereby avoid obligation.
Main 762.
CALIFORNIA HOME EXTENSION ASS'N.
M. V. Hartranft, Pres.
728 S. Hill St., Los Angeles.

Be Young In Body, Mind and Looks Despite Your Years

How often you have wished that you could indulge in the strenuous exercise of out door sports with the vigor and enthusiasm of youth! But the end of the week finds you all in—you are tired, listless and lack the energy to go out for a vigorous walk or a round of the links—or any other exercise that requires much physical exertion. Many a man, even in his middle forties, has a vague feeling that he is "getting old"—and right at a time when he should be at his very best physically.

And he is growing old, not in the sense that the years are pressing heavily upon him—but in the sense that his vital forces are wasting away faster than Nature replaces the worn out tissues.

Thousands—yes millions—of people find themselves in this condition early in life. And there is no excuse for it. You can check that tendency to grow old. You can carry your youth with its joys and enthusiasm into your 70's and 80's. But you must give Nature all the help you can. The best assistance you can find—assistance of a sound, constructive character is in the use of

LYKO is sold in original packages, quarts, like picture shown. Price, all druggists.

LYKO

The Great General Tonic

It enriches the blood—greatly stimulates heart, liver and kidneys to normal activity—brings back your pep, punch and mental vigor—chases away that tired, worn-out feeling and replaces it with a spirit of buoyancy.

LYKO is a distinctive preparation, scientifically correct in its combination of medicinal ingredients, and there's nothing more invigorating, more strengthening or more reliable. Specially beneficial for invalids, convalescents and run-down people of all conditions. Get a bottle from your druggist today—tomorrow you will feel better for it.

Sole Manufacturers Lyko Medicine Co. New York, Kansas City, Mo.

Clothes That *Live Up* To Their Promise

You know pretty well the kind of clothes you want this Fall. You know that lots of clothes look better than they are. You want clothes that you know will *keep their promise.*

Hart Schaffner & Marx clothes are that kind. They're *all wool.* They *measure up* to hard-wear requirements.

Let us show you the new styles; live double-breasted models; belters; high waisted, full chested effects; the models that have made such a hit with well-dressed young men. The older men's models are just as stylish but more dignified.

Copyright 1919, Hart Schaffner & Marx

*The Home of Hart Schaffner & Marx All-Wool Clothes.*

$40 to $60

J. B. Silverwood (Inc.)
—the store with a Conscience"
BROADWAY AT SIXTH

# MEXICO WORKS NEW EXTORTION

*Taxes Mines' Output in Advance of Assay.*

*Enforces Unjust Measure by Food Blockade.*

*Claims Fund is Needed for Military Affairs.*

[EXCLUSIVE DISPATCH.]

EL PASO, Oct. 16.—Something new in the line of Mexican taxes has come to light with the arrival of Gen. M. M. Diegues, commander of the State of Chihuahua for Carranza, on what was supposed to be a trip of inspection to Juarez, Casas Grandes and other cities in his military district. Heretofore the mines in Mexico have been taxed on their output. The output is assayed and the taxes are based on the assay report of value. The taxes have always been paid after the ore it out of the mine, assayed and either shipped or prepared for shipment.

Shortly after Gen. Diegues arrived in Juarez three days, ago the Mexican customs collector at Juarez sent for various mining men, who either have interests in Chihuahua or represent companies that have such holdings. He told them it was necessary to raise $200,000 at once for the operation of the Carranza military machine in suppressing Chihuahua bandits. He told them they would be required to pay at once the equivalent of their taxes for the previous month, for which he would give them a provisional receipt.

FOOD BLOCKADE THREAT.

Failure to make the payment, he intimated, would result in the military authorities shutting off shipments of provisions into the mines they represented or shipments of ore from the mines to the markets. As the ore came out he said, the regular tax would be assessed on assay and credited to the amount of money paid in advance.

One company paid $5000 and another $5400 in American gold and received the receipts from the customs collector. The others went into executive council and determined to keep secret whatever action they might take.

"It means that we must pay now," said one mining man. "Whether we ever get enough ore to realize on the advance taxes may be problematical. Whether we will be bilked on the crediting to our account of a just tax as long as the Mexican military authorities have the money in their possession in advance is another question. But there is no problem as to what will happen if we don't pay. It will mean simply that we will have to shut down."

FEELING IS BITTER.

Another mining man was even more bitter in his denunciation of the new system.

"Gen. Murguia, the most bitter anti-American military leader that ever had charge in Chihuahua, tried the same thing," said the second mining man.

"After he had made a gigantic collection he was transferred to another State and his successor refused to allow us anything on Murguia's tax receipts. We have no way of knowing that Diegues will not be transferred and we will lose again. In fact stories have already been printed that Diegues is to be made Minister of War in Carranza's Cabinet. But if we don't pay Diegues can and probably will close down our mines. It's a one-horned dilemma and no mistake."

Gen. Diegues has issued an order that bandits, when captured by his troops, be executed on the spot as soon as their identity is established. Instead of sending them on the long road to Chihuahua city for trial, as has been the practice in the past.

MEXICANS GET PLANES.

Three American aviators at the invitation of the military commander of Juarez this afternoon went across the river to inspect the Mexican aerial fleet of three planes, all equipped with the Hispano-Suiza motor and declared to be the equal of any planes of similar scout type in the American army.

Four bandits that had been operating near Chihuahua city were captured and hanged by a detachment of Mexican Federal troops recently, according to El Heraldo, a Chihuahua city newspaper, copies of which have reached here tonight.

# MASONS MAKING PLANS FOR BOLSHEVIST ROUT.

CAMPAIGN TO TEACH PURE AMERICANISM WILL BE CARRIED THROUGH STATE.

[BY A. P. DAY WIRE.]

SAN FRANCISCO, Oct. 16.—Plans to bring before the Masonic public of California through the agency of lectures and other propaganda measures the needs of the nation during the readjustment period and proposed means for stamping out all Bolshevism and anarchy were formulated here today at the annual convention of the Grand Lodge of Masons in California. It was planned to district the State and to have special lecturers and talkers cover each district. The campaign was being undertaken "in the cause of pure Americanism," it was announced. The Committee on Masonic Education was empowered to put the plans into effect.

The afternoon session was taken up with reports on constitutional matters. Tonight a play, "An Eighteenth Century Masonic Lodge," will be presented.

The convention will close tomorrow with the election of officers and the submission of committee reports. All grand lodge conventions are held in San Francisco.

**A Life Income with Tax Economies.**

The Massachusetts Mutual Life Insurance Company, well known for safety and conservatism, is now issuing Annuities providing Annual, Semi-annual, Quarterly or Monthly Income for life; also Survivorship Annuities for husband and wife providing income to both while living and to survivor during life. These contracts afford the safest known form of investment and are exempt from certain Federal and State taxes. The yield is satisfactory and all worry incident to investment entirely eliminated. F. E. McKILLEN, Manager, Suite 1208 Trust and Savings Bldg.

# "Why do I love H-O, mother?"

*(Because ordinary rolled oats can not equal H-O in flavor or food value)*

"Because it tastes so good—both Daddy and I love it, as much as you do.

"And the reason for its luscious flavor is this—every single oat-kernel is toasted *twice*—and steam-cooked beside.

"Its the double-toasting that makes H-O's aroma so appetizing and—its taste so delicious.

"And H-O's steam-cooking makes it so easy to digest—and so full of energy and rosy cheeks and strong muscles.

## *H-O unlike ordinary rolled oats*

"Even if I cooked ordinary rolled oats eighty-nine hours, I could not make them equal H-O in digestibility.

"Only a few people realize that fact—many folks are eating half-raw oatmeal and don't know it.

"In raw oats, each tiny starch cell is locked up in an indigestible woody jacket. Endless hours of ordinary cooking can't break that little cell.

"But—in making H-O—a high-pressure of live steam just bursts that wooden jacket and frees all the rich, starchy nutriment.

"That's why you, and almost all intelligent children want H-O.

"And we mothers want H-O—because we don't have to urge you to "clean" your plates—H-O's nutty, toasty taste soons sets your spoon clicking against your finished saucer.

"Then off to school or play, you run—glowing with health and energy—fortified against fatigue and sickness."

**How H-O cuts your living cost.**

Enough for breakfast—costs but ½c—and nourishes more than egg, bacon or steak.

And there are many other toothsome—economical—ways to serve H-O, such as

| | |
|---|---|
| H-O Cookies | H-O Fruit Dumplings |
| H-O Bread | H-O Cheese Cutlets |
| H-O Gems | H-O Stuffed Peppers |
| H-O Crackers | H-O Pancakes |
| H-O Puddings | H-O baked loaf with |
| H-O Scotch Soup | nuts (a meat |
| Fried H-O with syrup | substitute.) |

(Book of recipes mailed on request)

**Recipe for H-O Porridge**

Salt to taste two pints of boiling water.
Stir in slowly one part H-O.
Boil rapidly for 20 minutes.
H-O's steam-cooking at the mill makes longer boiling unnecessary.)
Serve hot or cold with milk or cream, sugar or syrup.

Use more H-O and watch your food bills decrease—and the family's health increase.

The H-O Mills, Buffalo, N. Y.

H-O needs less than ⅙ the cooking that ordinary rolled oats require ····· Every package of H-O is absolutely guaranteed by us.
The H-O Mills
Buffalo, N.Y.

# H-O

The steam-cooked and double-toasted oat-food

**These 65 processes are the secret of H-O's flavor and food value ···**

1. Preliminary selection of oats—all but highest grades refused.
2. Of these high-grade oats, only the best are selected—chosen as to weight, color, strength and quality.
3. Selected oats go through "receiving separator." Light chaff and dust blown out by air blast.
4. Additional cleaning by sieving.
5. Cleaned by air suction on way to elevator.
6. In elevator—another cleaning process.
7. Through "air separator," where air-blast cleans them again.
8. Again refined over ½" sieves.
9. Another sieving over 1/16" meshes.
10. Cleaned again over 1/32" sieves.
11. Another purification by air-blast.
12. Further cleaning by air-blast.
13. Again cleaned over ½" sieves.
14. Further refined over 1/16" sieves.
15. Cleaned again over 1/32" sieve.
16. Fine dust removed by 1/40" sieve.
17. 1/60" sieve removes finest dust.
18. Air-blast cleanses again.
19. Another air-blast cleansing.
20. Cleaned again over ½" sieve.
21. Another ⅛" sieve purifies further.
22. Final sieving (1/32" sieve).
23. Aerated again by air blast.
24. Whirled in slitted cylinder (slits 1/16") to remove "thin" oats.
25. Operation repeated to remove "double" oats.
26. Repeated again to remove foreign grains (wheat or barley).
27. Selection of oats now perfect for milling.
28. Stems removed in "gravity remover."
29. Gravity belt grader removes foreign grain.
30. Another gravity belt grader.
31. Oats placed in Dry Kiln over hot "kitchen coal fire.
**32. Toasted in Dry Kiln (temperature 310°) 4 to 6 hours to bring out flavor.
33. Agitated in Dry Kiln by revolving paddles to toast evenly.
34. Air blast removes dust covered by toasting.
35. Cleansed by air blast.
36. Further aeration by air blast.
37. Another purifying air-blast.
38. Still another air-blast cleansing.
39. Air-blast removes last particles of dust.
40. Steel belt grader separates long grains and short oats (each size milled separately).
41. Perfect oats go to hulling machines.
42. Jackets or hulls removed between stones revolving 200 R. P. M.
43. Whirled in "Hexagon Reel" covered with wire cloth to remove fine material.
44. Air-blast removes remaining hulls.
45. Additional air-blast to remove dust from milling.
46. Another cleaning by sieve.
47. Smaller sieve cleans further.
48. Still another sieve perfects cleaning.
49. Another air-blast to remove dust.
50. Gravity machine removes few unhulled oats.
51. Second gravity machine for more perfect.
52. Third gravity machine removes last traces of unhulled oats.
53. Unhulled oats sent back to hulling machine.
54. Remaining perfect oat-kernels automatically weighed.
55. Into steam cookers.
*56. Live steam under 15 lbs. pressure explodes every starch cell.
**57. Toasted by hot air (400°) from "kitchen" coal furnaces.
58. Cooled by air-blast.
59. Quick steam-bath to temper (soften) oats.
60. Rolled into dainty flakes between steel rollers.
61. Dried in heated air-blast.
62. Automatically weighed.
63. Automatically placed in box.
64. Box automatically sealed.
65. Sealed boxes dried and sterilized in oven at 450°.

*Steam-cooked.
**Double-toasted.

# Los Angeles County—South of Tehachepi.

## ASADENA TO WELCOME KING.

*Decorates in Honor of Royal Party.*

*n City Woman Honored by Queen Elizabeth.*

*Firemen Defy Order of Department Head.*

[LOCAL CORRESPONDENCE.]

ADENA, Oct. 16.—Plans for ...school children's re... the King and Queen of ...tomorrow were ...afternoon. Instead of ...at the Colorado-street ...as the Arroyo Seco the ...will assemble at va... points of vantage on Colo... east of the Hotel Mary... Here the luncheon will be ...which is to terminate the ...party's tour through the city. ...Pasadena High School will ...center of the school chil... demonstration. The "living ...Belgium, formed by groups ...girls wearing the Belgian ...will be formed on the High ...lawn, banked by the High ...choir and the High School ...in their uniform dress. This ...then will sing, in English, the ...hymn of the Belgian national ...when the royal equipages ...city is on the qui vive over ...visit of the King and Queen ...are now in the city through ...visitors pass on their ...to the Baldwin ranche at Ar... and back to the Maryland will ...route with cheering onlook... Flags will be in evi... everywhere.

Room No. 44 at the Hotel ...has been reserved for the ...Their Majesties, where they ...rest for a brief rest before ...It is sumptuously, yet ...furnished.

...dinner gold service of the ...Maryland will be used at the ...which will be prepared ...Joseph Lozano of the Mary... himself a native of France. ...dish will be served under ...direction of James E. Dolan, the ...dining-room director at the ...hotel.

...guests to the dining-room for ...dinner will be by card only. Per... fortunate enough to be in... the affair cannot witness ...ation for Their Majesties.

QUEEN'S DECORATION.

...subject of the visit of King ...and Queen Elizabeth to South... California which has much in... Pasadena will be the deco... of Queen Elizabeth at the ...Hotel in Los Angeles tomorrow ...Mrs. Katherine C. Wat... 1000 South Grand avenue, ...chairman of the Pasadena Commit... on Entertainment of Belgium. An... announcement that Mrs. Watson was ...selected on account of no sur... Pasadena. From the time the ...Committee was organized ...outbreak of the war, Mrs. ...has been chairman of the ...committee, and devoted all her time and much of her means to relief work. Mrs. Watson is a daughter of Pliny Watson, a prominent citizen of Toledo, O., years ago. The family has resided in Pasadena many years.

LIVING CHEAP HERE.

Living is cheap in Southern California in comparison with the Orient, says C. M. Petit of Milwaukee, who is staying at the Maryland Hotel here. Mr. Petit recently returned from the Far East. "In Yokohama, I paid $35 a day for a hotel room," he said here today. "That included meals, but I could scarcely eat them, they were so poor."

FIREMEN DEFY CHIEF.

Although three members of the city fire department have been suspended by Chief E. F. Coop for circulating political petitions, more than twenty-five members of the department were busy here today circulating petitions for the recall of City Commissioners J. J. Hamilton and H. H. Salisbury. The commission will hear the appeal of the three suspended men on Saturday.

Visit our Bargain Basement Store. Used furniture taken in exchange on anything in our ten-floor stock. Pasadena Furniture Co.—[Advertisement.

Grace Nicholson's Famous Oriental Shop at 46 North Los Robles ave. now open, with the finest stock of Chinese goods ever shown in California.—[Advertisement.

## SOUTHLAND TRADE SHOWS BIG GROWTH.

**PRODUCTS FIND READY MARKET IN SOUTH AMERICA AND MEXICO.**

[LOCAL CORRESPONDENCE.]

REDLANDS, Oct. 16.—A. E. Isham, secretary of the Chamber of Commerce, says that reports made at recent meetings of the commercial secretaries of the south show that the export trade of Los Angeles and of the whole of the southland is increasing in leaps and bounds. He says that the bulk of the exports now go to Mexico but that the South American countries are taking more all the time.

Mr. Isham believes that in South America a market can be secured for everything produced. During the last six months a million and a half dollars worth of goods were sent to South and Central America and about twice that amount to Mexico.

The reports of the secretaries showed that more than 500 commodities had been sent from the Port of Los Angeles to twenty foreign countries.

CHILD AUTO VICTIM.

[LOCAL CORRESPONDENCE.]

CALEXICO, Oct. 16.—Elizabeth Hatchell, 8 years old, temporarily making her home with Mr. and Mrs. Ernest G. Uttley, was fatally injured last night when a car driven by a 14-year-old Mexican boy, Carlos Gonsales, ran over her. She died in about an hour, without having regained consciousness.

According to witnesses, the car was traveling at a speed of twenty-five miles an hour, and no efforts were made to stop it. She had been visiting a friend across the street and was returning when the car caught her.

## IMPERIAL VALLEY.

[LOCAL CORRESPONDENCE.]

IMPERIAL, Oct. 16.—So much gas has been encountered at the well being drilled by the Imperial Oil and Development Company, northwest of Brawley, that it has been found necessary to replace the torch system of night lighting by an electric light.

Imperial homes and shops were without electric power for two hours yesterday morning as a result of a "shortage" caused by a whirlwind which twisted high-power wires at the shops of water company No. 1. When the company turned on the power in the morning the twisted wires flashed like lightning, and immediately the fuses at the terminal went out.

Residents of Imperial Valley could almost make themselves believe Tuesday and Wednesday mornings that they were living at Los Angeles or San Diego. A dense fog settled over the valley during the early-morning hours, being the first in more than three years.

The Imperial Valley posts of the American Legion will celebrate armistice day November 11 at El Centro.

The Czecho-Slovak Society of Imperial Valley and friends will gather at the old Germania Hall in Imperial Saturday night for an orphan benefit dance. The hall has recently become the property of a member of the society, and it has been proposed that the name be changed to Liberty Hall. This will probably be done before the dance.

## ON MURDER CHARGE.

**Arizona Sheriff Comes to Visalia to Claim Prisoner.**

[LOCAL CORRESPONDENCE.]

VISALIA, Oct. 16.—Joe Furst, deputy sheriff of Prescott, Ariz., is here to take Nichan Martin, 24, a Yettem garage man, back to Prescott to answer to a charge of murder in connection with the death there of Arthur Desteunder, a recently discharged service man of Chicago. Martin has indicated his intention of fighting extradition.

According to Furst, Martin was driving his automobile from Providence, R. I., and at Chicago picked up Desteunder, and the two traveled together to Arizona. This Martin has admitted, according to the Sheriff. Ten days ago, the Arizona officer said, Desteunder's body was found in the desert, where it had been stripped of clothing and other marks of identification and piled beneat a heap of brush, which was later set afire. The skull had been crushed with some blunt instrument. Martin was last seen in Desteunder's company when the two drove from Prescott.

Martin denies the crime, and says Desteunder left him shortly after they drove out of the Prescott city limits.

START STREET WORK.

[LOCAL CORRESPONDENCE.]

HOLTVILLE, Oct. 16.—A carload of machinery for contractor George H. Daley, who has charge of the paving of Holtville's streets arrived today. The main business section of the city will be paved, and one or two residence streets also paved.

## SOLDIER WINS HIGH HONOR.

*Long Beach Lieutenant to Get Congerssional Medal.*

*Prompt Work of Physicians Saves Girl's Life.*

*Deputy Sheriff Injured in Street-Car Accident.*

[LOCAL CORRESPONDENCE.]

LONG BEACH, Oct. 16.—Lieut. Allen C. McDonald of 530 Chestnut avenue, this city, one of the most distinguished officers of the late war, will leave Long Beach Friday afternoon for San Francisco, where at the Presidio in that city he will be presented the Congressional Medal of Honor by Gen. Hunter Liggett, commander of the Western Department, U.S.A.

Only 120 Congressional medals have been awarded in the entire history of the United States according to local military authorities. Out of this number Congress has only seen fit to award the honor to sixty men for distinguished service during the world war. Out of this number only four men in the Western Department receive the medal, the local boy being one of the honored quartette.

Lieut. McDonald was a member of a machine-gun company in the First Division of the A.E.F. In addition to the Congressional Medal of Honor, the highest honor that can be bestowed upon a soldier by this country, the young officer has received the Distinguished Service Cross, a citation from the British, French, Legion of Honor decoration, and the Croix de Guerre with palm leaves, denoting a double citation for that honor.

"What did you do to earn all those honors?" the young officer was asked.

"Oh, just got into a few tight places where I had to fight to out," was the characteristic and frank reply.

"Lieut. McDonald is commander of the Long Beach post of the American Legion.

IDOINE BY MISTAKE.

Emetics and the stomach pump administered with prompt surgical attention, saved the life tonight of Miss Helen Shannon, 18 years old, of 239 East Sixteenth street.

The girl, according to the only statement available tonight, drank a quantity of iodine, a deadly poison, for cold medicine. She was taken to the Seaside Hospital, where it was announced that every indication pointed to her recovery.

OFFICER INJURED.

J. M. Cooper of 1116 Chestnut avenue, a deputy sheriff employed at the yards of the Long Beach Shipbuilding Company, was severely injured tonight when he jumped off a local street car on the wrong side and collided with a telephone pole. A long, deep gash on the officer's head was sewed up at the Seaside Hospital. He will recover.

INJURED IN COLLISION.

Thomas Curley of 2016 California avenue, was seriously injured this afternoon when a local street car collided with the automobile driven by Curley at Third and Atlantic avenue. The machine was crushed and its occupant hurled to the pavement. Suffering from several lacerations and concussion of the brain, the accident victim was rushed to the Seaside Hospital.

## PLAN NEW BUILDING.

**Church Mission and New Bank to be Erected at Corona.**

[LOCAL CORRESPONDENCE.]

CORONA, Oct. 16.—The Creamer Manufacturing Company of Riverside, which was awarded the contract for the construction of the Corona Baptist Mission on Main street, has started work. The building will be 28x45, with a basement 17x45. The erection of this building is made possible by financial assistance from the various churches of the city, as well as by private subscription, and consequently is interdenominational.

The mission, which will cost approximately $7600, will be used for the Mexican population of the city.

Plans for the remodeling of the First National Bank Building have been submitted to the directors for their approval, and it is the intention to begin work within a short time. The present quarters will be practically removed and an entirely new building erected.

## TELLS OF JAPAN.

**Pomona Professor Discusses Trip to the Orient.**

[LOCAL CORRESPONDENCE.]

ONTARIO, Oct. 16.—Prof. James Blaisdell of Pomona College, Claremont, recently returned from an extensive tour of the Orient, delivered a highly interesting address yesterday afternoon before a large audience at the Current Events Club on "The Problems of Japan."

The subject was treated with a generous breadth, that could be attained only through a far-reaching and sympathetic knowledge of the history of oriental countries, combined with a large personal acquaintance among the leading men of today in Japan and a real friendship with some of the humbler Japanese.

No attempt was made to sway opinions of his audience, but rather to present a picture of the conditions, aspirations and ideals of the past and today.

## BUILD NEW CHURCH.

**Catholic Congregation of Tulare Secure Sufficient Funds.**

[LOCAL CORRESPONDENCE.]

TULARE, Oct. 16.—Funds have been secured for a new church edifice for the Tulare Catholic parish, with a sum sufficiently large for establishment of a parochial school, according to an announcement made here by the Right Rev. John Joseph Cantwell, bishop of the diocese of Monterey and Los Angeles, who was here to address a newly-confirmed class and delegations from the neighboring parishes of Porterville, Lindsay, Visalia, Tipton and Exeter.

Bishop Cantwell officiated at solemn high mass assisted by Father Michael Slattery, Tulare; Father Raphael Suhr, Los Angeles; Father J. McLaughlin, Visalia; Father F. Fitzgerald, Fresno; Father Edward Keating, Fresno; Father Joseph Foin, Visalia.

## ACCEPT CONTRACTS FOR NEW STREETS.

[LOCAL CORRESPONDENCE.]

VISALIA, Oct 16. — The City Council has formally accepted the bid of the Federal Construction Company, of San Francisco for street paving work to be done here at a total cost of $160,000. Four types of work will be done, the concrete foundations for which will vary from three to four inches in depth. The price runs from 18.1 cents to 20.6 per square foot, with grading at 5 cents per cubic yard.

The contracts cover residence district streets, some of which connect with the county highway system, and will total about two and one-half miles in length.

BUILD NEW SCHOOL.

[LOCAL CORRESPONDENCE.]

HOLTVILLE, Oct. 16.—Mrs. Jane Harrison, principal of the Alamo school, today announced that the board of directors will commence work at once on a new $16,000 schoolhouse. Two acres of land adjacent to the school are to be used for playgrounds, garden plats, etc., for the children. One new teacher, Miss Stadlings, will be employed.

WAS SUCCESSFUL FAIR.

[LOCAL CORRESPONDENCE.]

TULARE, Oct. 16.—Unofficial reports on the Tulare County Livestock and Agricultural Show, which closed here last week, indicate that the total net receipts will approximate $1700. This balance, although small, is an encouragement to the fair committee, who, it is said, expect to plan for a fair on a more extended scope next year.

## SPOIL PLANS OF AMBITIOUS LAD.

[LOCAL CORRESPONDENCE.]

REDLANDS, Oct. 16.—John Fielder, a 14-year-old boy on his way to New York where there would be plenty of room for the exercise of his talents as a captain of industry, was stopped by police here and will be returned to his home in Los Angeles.

He said that Los Angeles was not large enough for him, that a man who wanted to become a real captain of industry must go to New York. He forgot to tell his mother that he was going and she became worried and told the police of neighboring cities to be on the lookout for him.

## RACE FOR MAYOR TO BE SPIRITED.

**CANDIDATES JOCKEY FOR POSITION IN SANTA MONICA PRIMARY ELECTION.**

[LOCAL CORRESPONDENCE.]

SANTA MONICA, Oct. 16.—Who will be Santa Monica's next Mayor?

The number of promising candidates has narrowed down during the last three months to a very few. It was officially stated this morning that nominating petitions are to be in circulation next Thursday, and that they will be open for signatures until November 12. The election will take place December 2.

At present much interest is centering around Chief of Police F. W. Ferguson, who has a strong following, and who, it is believed, will be one of the leading candidates. T. H. Dudley, president of the Ocean Park Bank and ex-Mayor of Santa Monica, has not definitely declared his intentions. He said today, however, that if an overwhelming number were in favor of his nomination he would run, though party politics would play no part in his election.

It is as yet not certain as to whether present Mayor Berkley will be a candiadte or not. It was stated today that G. B. Dickenson, president of the Santa Monica-Ocean Park Chamber of Commerce would accept the candidacy, but is not active in the race.

Harmony Brown of Ocean Park will run for nomination, and is said to have a large following.

PARK PICNIC.

[LOCAL CORRESPONDENCE.]

GLENDORA, Oct. 16.—Announcement was made today that the Royal Neighbors of Southern California will hold a picnic at Hollenbeck Park, Los Angeles, on Friday, October 17, at 2 p.m. According to the programme arranged, games will be in order from 4 to 6. At 7 o'clock a bounteous dinner is to be served, each member contributing with a basket full of eatables.

FACES SERIOUS CHARGE.

[LOCAL CORRESPONDENCE.]

TULARE, Oct. 16.—N. P. Larkin, a transfer man, was taken to the County Jail in default of bail of $15,000, and F. A. Thompson, former owner of a pool hall here, is at liberty on bonds of $10,000 in connection with a charge of assault, preferred by Mrs. Stella Higgins. The 14-year-old daughter of Mrs. Higgins is named in the complaint as the alleged victim of the two defendants.

## ENTERS PRIZE STOCK.

**Alhambra Man Makes Entries at Los Angeles Show.**

[LOCAL CORRESPONDENCE.]

ALHAMBRA, Oct. 16.—There will be three entries in the coming Stock Show in Los Angeles which will represent Alhambra. These are all made by Charles Winter, and the stock to be shown has been raised in Alhambra.

The most interesting entry will be the famous standard bred stallion, Alhambra Prince. Prince holds an enviable record in horsedom. He won the grand championship in his class at the Panama-Pacific Exposition in 1915. He is unbeaten in his class in the show ring; and has a trotting record of 2:10½. Fourteen first prizes stand to his credit for appearing in parades in Los Angeles and Pasadena, several of these being awarded him in Pasadena Rose Tournaments. He is also the champion in his class of the Stock Show in Los Angeles for last year. He boasts a famous lineage, his grandsire being the Great Allerton, and his grand-dam, Old McKinney.

Beside this famous stallion, Mr. Winter has entered Alhambra Duke, son of Prince, in the fast pacing races. His record shows that he has won second awards in Ventura and Sacramento, and first and second in Riverside.

A display cage of Carneau pigeons will be exhibited by Mr. Winter. One hen won a first prize at San Francisco, and two of the males won seconds at the same time. The other three birds are younger, but Mr. Winter declares that they are better than the others.

## LOSES EYESIGHT IN EXPLOSION.

[LOCAL CORRESPONDENCE.]

CORONA, Oct. 16.—As the result of an explosion at Alberhill, F. W. Murner has lost the sight of both of his eyes while his business partner A. R. Smith, received painful though not serious injuries.

Mr. Murner had placed a charge of dynamite in the clay banks and after waiting a reasonable length of time approached the bank and drilled another hole to place a second charge. When this exploded Mr. Murner stated that it sounded as though both charges had gone off, and when he approached the bank the first charge exploded with the results already stated.

The men were taken to the hospital where they are receiving attention.

## PROSPECT IS GOOD FOR JAIL SENTENCE.

**RUSSIAN EMIGRANT INSISTS THAT GOVERNMENT CARE FOR RELATIVES.**

[LOCAL CORRESPONDENCE.]

RIVERSIDE, Oct. 16.—"I will go to jail before I will support my wife," was the emphatic declaration of Nathan Bauman, junk dealer, a Russian emigrant of the pre-revolutionary era, as he faced Justice Hibbard yesterday afternoon on a charge of nonsupport. The second-hand dealer's chances of making good on the jail end of his declaration, are good, according to Dist.-Atty. Kelley, unless Bauman shall change his mind.

Prospering during the war, which sent prices of metal soaring, Bauman sent to New York for his wife and sister. Thrift was his guiding star. Presently one Esther Bauman was on the indigent list. Supplies were suddenly cut off one day, and the two women appealed to the son and brother. Indignant over the failure of the American republic to live up to his ideals, Bauman made his protest to officers at the County Courthouse, and in less than ten minutes he found himself booked.

## WINERY LABORER ACCIDENT VICTIM.

[EXCLUSIVE DISPATCH.]

ONTARIO, Oct. 16.—Rebustiano Ardanese, aged thirty-one, a laborer employed at the winery of the Italian Vineyard Company to the east of Ontario, for the past four years, was instantly killed today when he lost his balance while engaged in loading a box car, overturned a large barrel of wine, fell with it a distance of ten feet and landed with the barrel on top of him. At the inquest this evening at Draper's morgue before Coroner J. R. Manna, the jury brought in a verdict of accidental death. Ardanese is survived by a mother in Italy.

TO GREET ROYALTY.

[LOCAL CORRESPONDENCE.]

EAGLE ROCK CITY, Oct. 16.—Mayor France has requested the school children and the student body of Occidental College to be at the corner of Central avenue and Colorado boulevard at 12:10 o'clock tomorrow to greet the King and Queen of Belgium as they pass through, en route to Pasadena.


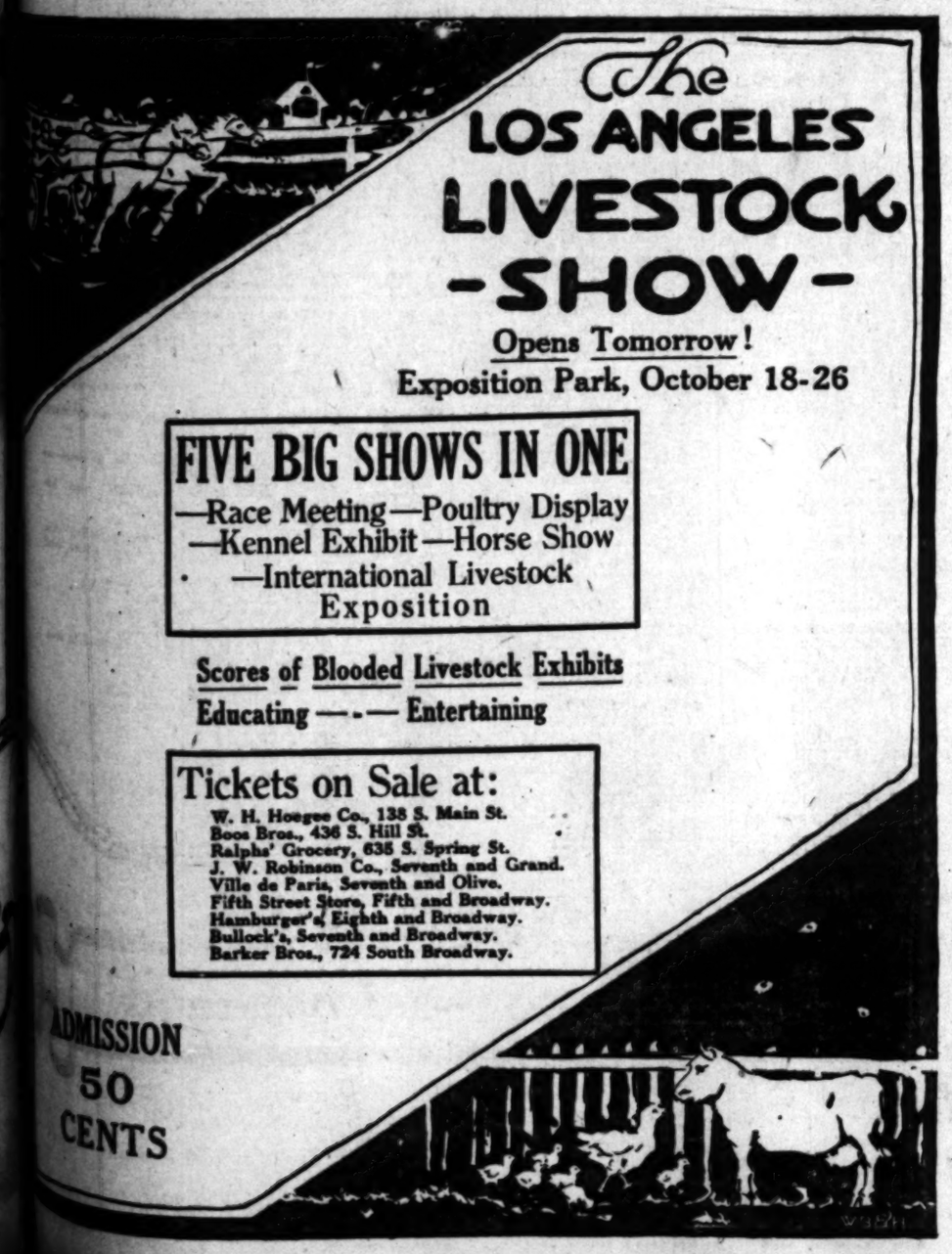


GLOBE "A1" FLOUR

An Appeal for Better Food

Were a master miller to come to your kitchen he could tell you facts about your flour which you have never known before.

He *knows* wherein lies the difference between *good flour*—and the other kinds.

—what are the underlying causes of baking success or baking failures.

—why it is almost impossible to bake cakes, pies and pastries with some flour, while with other brands you can bake everything in the cook-book, from bread to fluffy white cakes and rich flaky biscuits and *never have a failure.*

But the master miller is busy at the mill; he can talk to you only through the pages of a book—

—hence, "*The Difference*," a small book issued by the Globe Mills, filled from cover to cover with facts about good flour, telling you how good flour is milled and tested—how wheat is blended here at Globe Mills—how you can buy for greater economy—why Globe "A-1" Flour never varies in quality—page after page of facts you need to know!

After a most book—"The Difference" contains no

WHAT "The Difference" TELLS YOU

How to judge the dollar value of flour.
How you can test good flour.
Diseased wheat—wheat parasites.
What's in the flour you are buying.
Why wheat *must* be blended.
What some millers do when a shortage of wheat arises.
The Globe "A-1" way of meeting this situation.
The difference in milling processes.
A short trip through the Globe Mills.
Mill cleanliness and food cleanliness.
How Globe Wheat is scoured and cleaned.
Why Globe "A-1" Flour does not vary.
The actual baking tests at Globe Mills.
False economy that is costing housewives thousands.
—and hundreds of other facts you need to know.

GLOBE MILLS
LOS ANGELES SAN FRANCISCO SAN DIEGO

This interesting book sent to you FREE. Write your nearest GLOBE MILL.

## Constipation and Sluggish Liver

Don't take chances. Get Carter's Little Liver Pills right now. They never fail to make the liver do its duty. They relieve constipation, bellish indigestion, drive out biliousness, stop dizziness, clear the complexion, put a healthy glow on the cheek and sparkle in the eye. Be sure and get the genuine.

CARTER'S LITTLE LIVER PILLS

Small Pill—Small Dose—Small Price

DR. CARTER'S IRON PILLS, Nature's great nerve and blood tonic for Anemia, Rheumatism, Nervousness, Sleeplessness and Female Weakness.

Genuine must bear signature Bartlett

## SAYS SHE COULD HARDLY WALK

*Was Growing Worse From Rheumatism All the Time.*

*Gains Thirty Pounds After Taking Tanlac.*

*"I Am Entirely Free From Troubles Now."*

"I have not only gained thirty pounds since I commenced taking Tanlac, but the troubles that have been making life miserable for me for a long time, have been completely overcome," said Mrs. Areice Bramlette, who lives at 915 Twenty-ninth avenue, Seattle, Wash., the other day.

"When I commenced taking Tanlac," continued Mrs. Bramlette, "I was so weak and run down that if I walked just a little ways I would be completely exhausted. I began to suffer from stomach trouble about a year ago and this trouble had gradually grown worse ever since. I often had sever pains in my stomach and my appetite was very poor. I also suffered a great deal from rheumatism in my back and arms and finally in my legs and feet. This trouble was so bad at times that I could hardly walk, and the fingers of my right hand finally got in such bad condition that I couldn't use them at all. I just felt tired and worn out all the time, and didn't have enough strength and energy to do any part of my housework and I began to think that I would never be a well woman again. I was very nervous and never got a good night's sleep.

"Then I heard about Tanlac and made up my mind to give it a trial, and it proved to be just the medicine I needed. Why, this medicine has put me in such fine condition in every way, and I am so well and strong that I can do all my housework and then go into my garden and do two or three hours' work and it doesn't hurt me at all. The rheumatism has left me altogether and I can walk as well as I ever could and can use my hands all right. I have gotten back my strength and have regained all I lost in weight. In fact, I am in perfect health again, and feel fine all the time, and when night comes now I sleep like a child. I have a fine appetite and everything I eat agrees with me perfectly. Tanlac is a wonderful medicine and I am more than glad to recommend it to everybody."

Tanlac is sold in Los Angeles, Pasadena and San Diego by the Owl Drug Co.—[Advertisement.

## Are you having trouble with your skin?

If you have eczema, ringworm or similar itching, burning, sleep-destroying skin-eruption, try Resinol Ointment and Resinol Soap and see how quickly the itching stops and the trouble disappears.

Resinol Soap and Resinol Ointment are sold by all druggists. For samples, free, write to Dept. 1-R, Resinol, Baltimore, Md. *Remember that—*

Resinol makes sick skins well

## DANDRUFF SCALED OFF ON CLOTHING

Scalp Sore and Red. Lost Rest. Hair Fell Out. Cuticura Heals.

"I was troubled with scales and dandruff for over a year. My scalp was sore and red and the dandruff scaled off and could be seen on my clothing. It caused me to scratch and irritate my scalp, and I lost my rest at night because of the irritation. My hair fell out. "After using several remedies without success, I used Cuticura Soap and Ointment. After using four cakes of Cuticura Soap and two boxes of Ointment I was healed." (Signed) Pedro Acosta, 2247 Suter St., San Francisco, Calif.

Make Cuticura Soap, Ointment and Talcum your every-day toilet preparations and watch your skin improve.

Soap 25c, Ointment 25 and 50c, Talcum 25c. Sold throughout the world. For sample each free address: "Cuticura Laboratories, Dept. M, Malden, Mass." Cuticura Soap shaves without mug.


## ENGLISH EXPECT FIGHT ON UNIONS

*Lloyd George Prepares for a Battle to Bitter End.*

*Government Intends to Crush Organized Labor Men.*

*Miners' Threatened Strike is a Test of Strength.*

BY JOHN STEELE.

[BY CABLE—EXCLUSIVE DISPATCH.]

LONDON, Oct. 16.—The British government is preparing for a fight to a finish with union labor on the question of nationalization of the coal mines in January. I have received this information from a man in close touch with the British secret service, who told me two months before when the railway strike was coming, and was right almost to a day.

The government has made up its mind to refuse to carry out the recommendation of the royal commission appointed by it that mines be nationalized. It has also made up its mind that the miners intend a national strike to compel nationalization, and it fears that other trades may be induced to join the miners as they threatened in case of the railway strike.

Lloyd George is determined to fight a political strike with all the power at his disposal, and he is encouraged by certain elements in the Cabinet, who are anxious for a stand-up fight with labor, and are opposed to any further concessions. On the other side, Robert Smillie, the miners' leader, is anxious for a test of strength.

CONSERVATIVES OPPOSED.

It is considered doubtful if other trade unions will join in a national political strike. They showed their distaste of anything approaching a labor war on the state in the railway strike, and conservative labor leaders used all their influence to limit the trouble. There is, however, in all unions a certain percentage of extremists, mostly young men, who are always anxious for a fight, and who may force the leaders' hands.

In addition to this, authorities have lists of about 40,000 out-and-out revolutionists in England, of whom about 20,000 are in London. These men are nearly all of foreign origin, mostly Russian, but they are well financed and clever, and are able to secure a showing from the young British extremists, who are not normally revolutionary, but who are easily led.

FEW REDS SINCERE.

Among the revolutionists are a few Englishmen, some of whom are sincere and some of whom are strongly suspected of being agents and provocateurs.

In any case, the government is laying plans for the worst. Coal is now being strictly rationed, and large stocks are being accumulated. The same is true of food, and the road transport system which was worked out for the railway strike is being maintained.

Efforts are also being made to increase the special volunteer constabulary as rapidly as possible, and to build up a "chain guard," which was planned months ago but only launched during the railroad strike.

I have reason to believe that sane labor leaders know of the government's plans and are working hard to restore discipline to avert what might become a national calamity.


## HEAD STUFFED FROM CATARRH OR A COLD

Says Cream Applied in Nostrils Opens Air Passages Right Up.

Instant relief—no waiting. Your clogged nostrils open right up; the air passages of your head clear and you can breathe freely. No more hawking, snuffling, blowing, headache, dryness. No struggling for breath at night; your cold or catarrh disappears.

Get a small bottle of Ely's Cream Balm from your druggist now. Apply a little of this fragrant, antiseptic, healing cream in your nostrils. It penetrates through every air passage of the head, soothes the inflamed or swollen mucous membrane and relief comes instantly.

It's just fine. Don't stay stuffed-up with a cold or nasty catarrh. —[Advertisement.

## CALOMEL, ROBBED OF ITS NAUSEA

Medicinal Virtues Retained and Improved — Unpleasant and Sickening Qualities Removed. New Tablet Called "Calotabs."

The latest triumph of modern pharmacy is a "de-nauseated" calomel tablet known to the drug trade as "Calotabs." Calomel, the most generally useful of all medicines thus enters upon a wider field of popularity—purified and refined from those objectionable qualities which have heretofore limited its use.

In biliousness, constipation and indigestion, and in a great variety of liver, stomach and kidney troubles, calomel was the most successful remedy, but its use was often neglected on account of its sickening qualities. Now it is the easiest and most pleasant of medicines to take. One tablet on the tongue at bed time with a swallow of water—that's all. No taste, no griping, no nausea, no salts. A good night's sleep and the next morning you are feeling fine, with a clean liver and a big appetite. Eat what you please. No danger.

Calotabs are sold only in original sealed packages, price thirty-five cents. Your druggist offers to refund the price as a guarantee that you will be thoroughly delighted with Calotabs.—[Advertisement.

## ONLY ONE THING BREAKS MY COLD!

"That's Dr. King's New Discovery for fifty years a cold-breaker."

NOTHING but sustained quality and unfailing effectiveness can arouse such enthusiasm. Nothing but sure relief from stubborn old colds and onrushing new ones, grippe, throat-tearing coughs, and croup could have made Dr. King's New Discovery the nationally popular and standard remedy it is today.

Fifty years old and always reliable. Good for the whole family. A bottle in the medicine cabinet means a short-lived cold or cough. 60c and $1.20. All druggists.

### Stubborn Bowels Tamed

Positive in action, yet natural, comfortable, pleasant, Dr. King's New Life Pills are a boon to bowels that need assistance. They eliminate fermenting waste and put the system in normal shape. All druggists—25c a bottle.—[Advertisement.

## STIFF JOINTS SORE MUSCLES

Limber Up Quickly Under the Soothing, Penetrating Application of Hamlin's Wizard Oil

In cases of rheumatism and lame back it penetrates quickly, drives out soreness, and limbers up stiff, aching joints and muscles.

Wizard Oil is an absolutely reliable, antiseptic application for cuts, burns, bites and stings. Sprains and bruises heal readily under its soothing, penetrating qualities.

Get it from druggists for 30 cents. If not satisfied return the bottle and get your money back.


Ever constipated or have sick headache? Just try Wizard Liver Whips, pleasant little pink pills, 30 cents. Guaranteed. — [Advertisement.

## ROAD BIDS REJECTED.

### STATE ENGINEERS THINK CONTRACTORS' FIGURES EXCESSIVE AND EXORBITANT.

[EXCLUSIVE DISPATCH.]

SACRAMENTO, Oct. 16.—The advisory board of the engineering department today rejected the bid of Mercer-Fraser Company, Eureka, for the paving of the section of State highway from Beatrice to Eureka and ordered the work done by day labor. The company's bid was $149,-967.10 and the engineer's estimate was $94,754.30. All bids for the construction of two reinforced bridges in Humboldt county were rejected and the work will be done by day labor.

The bid of P. Roland of San Francisco for a section of the State highway between Weed and the south boundary of Siskiyou county was rejected. His figure was $220,-820 and the estimate $145,705. The contract for the State highway between Ione and Jackson in Amador county was awarded to T. M. Olney, Oakland, for $66,469. The estimate was $62,382.20.

The Boards of Supervisors of Tehama and Riverside counties were requested to obtain certain rights of way by condemnation proceedings. The contract of W. M. Ledbetter & Co. for the construction of the Arroyo Hondo bridge on the State highway in Santa Barbara county was accepted, the work having been finished.

SAN FRANCISCO, Oct. 16.—California is far in advance of most States in road construction and maintenance, S. M. Williams, president of the Federal Highway Council, declared here yesterday.

Williams, who is on a national tour to gain support for the Townsend bill for highway control, outlined a good roads programme throughout the United States, involving the building of 2,500,000 miles of highways at an ultimate cost of $17,000,000,000.

Under the Townsend bill Federal highway construction would be removed from the control of the Department of Agriculture and placed under a commission of three men, and interstate connections built by the government, making a complete highway across all land boundaries of each State.

Williams declared the 500 per cent. increase in traffic in the last ten years made necessary a centralized system in order to get quick results.

## WAR NURSES' RECORD SHOWS BRAVE SERVICE.

### NUMBER OF WOUNDED MEN CARED FOR OUT OF PROPORTION TO STAFFS.

[EXCLUSIVE DISPATCH.]

WASHINGTON, Oct. 16.—Of 10,245 members of the Army Nurse Corps who saw service overseas, 266 died and three were wounded in action, according to a report on the work of the nurses on the western front made to the Surgeon-General by Miss Julia C. Stimson, director of the army overseas nursing service. In speaking of the work of the nurses, Miss Stimson said:

"From July 18 to November 11, 1918, the amount of work done was such that no praise would be great enough. It was not at all uncommon for nurses to work fourteen to eighteen hours a day for weeks at a time and some hospitals with only seventy or eighty nurses cared for patients to the number of 2100. One hospital had 500 patients at one time with seventy nurses to take care of them. There were many other hospitals with equally disproportionate figures. Officers, nurses and men worked themselves to the limit of physical endurance and that limit was beyond any which might be expected of human beings."

When the armistice was signed there were 184,421 American soldiers occupying hospital beds in 153 base hospitals, sixty-six camp hospitals and twelve convalescent hospitals, with about 9925 nurses short of actual needs. It is interesting to note conditions at centers where the largest number of patients were received.

At Mesves center the "peak" was reached November 16 with 20,186 patients in ten hospitals cared for by 394 nurses. At Alleres on November 17, in six hospitals 260 nurses had the care of 17,140. Mars, on November 16, had 14,302 patients in six hospitals with 493 nurses to look after them. In seven hospitals at Toul, on the 28th, 320 nurses were looking after 10,963 patients.

## CLASSIFIED INDEX


| | Page |
|---|---|
| ONE-TIME NOTICES | 10 |
| LOST, FOUND, STRAYED, STOLEN | 10 |
| SPECIAL NOTICES—Miscellaneous | 10 |
| PERSONAL—Business | 10 |
| CHURCH NOTICES | 10 |
| BUSINESS ANNOUNCEMENTS | 10 |
| EDUCATIONAL | 10 |
| WANTED—Help, Male | 10-11 |
| WANTED—Help, Female | 11 |
| WANTED—Help, Male and Female | 11 |
| WANTED—Agents and Canvassers | 11 |
| EMPLOYMENT AGENCIES | 11 |
| WANTED—Situations, Male | 11 |
| WANTED—Situations, Female | 11 |
| WANTED—Situations, Male and Female | 11 |
| WANTED—To Rent | 11 |
| TO LET—Rooms | 11-12 |
| TO LET—Flats | 12 |
| TO LET—Apartments | 12 |
| TO LET—Houses | 12 |
| TO LET—Beach Property | 12 |
| TO LET—Stores, Offices, Etc. | 12 |
| FURNITURE | 12 |
| MUSICAL INSTRUMENTS | 12 |
| MACHINERY | 12 |
| FOR SALE—Miscellaneous | 12 |
| WANTED—Miscellaneous | 12 |
| WANTED—Miscellaneous | 12 |
| SWAPS—All Sorts | 12 |
| AUTOMOBILES—Miscellaneous | 12-13 |
| FOREIGN MULES CATTLE ETC. | 13 |
| POULTRY, PET STOCK AND SUPPLIES | 13 |
| HOUSES—For Sale | 13-14 |
| HOLLYWOOD—Miscellaneous | 14 |
| PASADENA—Miscellaneous | 14 |
| CITY LOTS—For Sale | 14 |
| APARTMENT, FLAT PROPERTY | 14 |
| BUSINESS PROPERTY | 14 |
| INDUSTRIAL PROPERTY | 14 |
| INVOICE PROPERTY | 14 |
| SUBURBAN PROPERTY | 14 |
| BEACH PROPERTY | 14 |
| HARBOR PROPERTY | 14 |
| COUNTRY PROPERTY | 14 |
| MOUNTAIN AND CANYON PROPERTY | 14 |
| EASTERN AND NORTHERN PROPERTY | 14 |
| OIL PROPERTY | 14 |
| ORANGE LEMON AND WALNUT GROVES | 14-15 |
| POULTRY RANCHES | 15 |
| REAL ESTATE—Miscellaneous | 15 |
| WANTED—To Purchase, Real Estate | 15 |
| FOR EXCHANGE—Real Estate | 15 |
| MONEY TO LOAN | 15 |
| MONEY WANTED | 15 |
| MORTGAGES TRUST DEEDS | 15 |
| STOCKS BONDS AND SECURITIES | 15 |
| MINES AND MINING | 15 |
| HOTELS, ROOMING HOUSE BUSINESSES | 15 |
| APARTMENT-HOUSE BUSINESSES | 15 |
| FURNISHED FLATS | 15 |
| BUSINESS INVESTMENTS—All Kinds | 15 |
| BUSINESS CHANCES—Many Kinds | 15 |
| PARTNERS WANTED | 15 |
| BUSINESS CHANCES WANTED | 15 |
| LEGAL NOTICES | 15 |
| TOO LATE TO CLASSIFY | 15 |


SPECIAL NOTICE TO "TIMES" Classified Advertisers.

8 p.m. is the closing hour for the receipt of classified advertisements for both Daily and Sunday Times.

# Classified Liners.

CLASSIFIED RATES.

Minimum space, 2 lines or 12 words. No transactions of less than 25 cents daily or 40 cents Sunday.

Ten cents a line each insertion daily.

Fifteen cents a line each insertion Sunday.

EXCEPTIONS—A rate of 16 cents a line daily and 20 cents a line Sunday applies to advertisements under the headings of "Society Meetings," "Personals," "Rooms," "Rooms and Board," "Street Improvement Bonds," "Money to Loan, Salaries, Chattels and Automobiles," "Money to Loan, Diamonds and Jewelry," "Medical," "Sanatoriums" and "Baths and Masseurs."

Minimum charge applies to each single and non-consecutive insertion. Count five average words for the first line, and seven average words for each additional line in advertisements not indented, lined up or capitalized.

The Times will not be responsible for more than one incorrect insertion of any advertisement ordered for more than one time. The inadvertent omission of advertising will be rectified only by the cancellation of the charge for the service ordered. Adjustment for errors will be made in accordance with published rules and regulations. No adjustments will be made for errors in advertising items not affected by an error or errors which may occur in other items in the same advertisement. The Times will not be responsible for errors of any kind in telephoned advertisements. The right is reserved to classify all advertisements under appropriate headings, and to reject objectionable advertising.

"WANT AD" SUPREMACY.

The Times regularly prints practically all of the "Want Ads" published in all of the other Los Angeles newspapers in addition to thousands of exclusive ads not printed in any other newspaper.

In all classifications—Help Wanted, Situations Wanted, To Let, Automobiles, Real Estate Business Chances—TIMES LEADERSHIP IS UNQUESTIONED.

By using THE TIMES ALONE, classified advertising can cover Los Angeles and Southern California at one cost.

### ONE-TIME NOTICES— Of Special Interest.

[Under the following headings the most timely and effective announcements of their respective classes are regularly printed.]

DOCTOR FOR MEN—SPECIALTY 30 YEARS. New methods. Permanent results. Examinations free. 219 Douglas Bldg., 3d and Spring.

### LOST, FOUND, STRAYED— And Stolen.

LOST—SMALL BLACK BILL PURSE, CONTAINING $64, POSSIBLY ON THE 6TH ST. CAR LINE. REWARD. TEL. 568343.

LOST—LEFT ON VERMONT AND GEORGIA CAR going south from 3am st. 12th st., about 8 o'clock Monday evening, a small tan-colored suit case containing two thermos bottles, corrugated, (one-quart size;) a pamphlet on americanization, a small package of sliced bacon. Reward. No questions asked. JOHN M. FISHER, 622 L. A. Investment Bldg.

LOST—MONDAY EVENING, GOLD WATCH, MONOGRAM, chain case, between W. 49th and Jefferson and Main, on Grand ave. car or street. Finder please telephone SOUTH 3077R. Reward

LOST—LADIES' BLACK SATCHEL, ON ONE OF the following streets: W. Temple, Rampart, W. 6th or Vermont. Contains real mink fur and other small articles. Return to 716 CABONDELET, corner of Shatto. Reward.

LOST—TUESDAY EVENING ON HOLLYWOOD car or between Gardner Junction and 1436 Curson ave., black square purse containing about $20 and U. A. Trust and Bank book. Owner's name on book. Reward. 576902.

LOST—SMALL FEMALE BRINDLE BULLDOG IN vicinity of Hewston studios. Has white markings between eyes and on breast and has hairlip. Wore leather collar with brass knobs. Return to 718 N. GRAMERCY PLACE. Ph. 590545. Reward.

LOST — A BOSTON BULL TERRIER, BRINDLE color, female, at Seal Beach, Sunday night, call Home 3872, Long Beach. Reward. BETZER, 230 Locust.

LOST—$25 REWARD FOR RECOVERY OF FORD touring car, license 848566. Motor 1457TR. Phone 69067, call room 530, CONSOLIDATED REALTY BLDG., 6th and Hill.

LOST—BETWEEN ARDMORE AVE. AND Santa Monica, by way of Washington blvd., from car window, Oct. 14, lady's velvet hat. Reward. Return to 2655 CAMBRIDGE ST.

LOST—ON INGRAHAM ST., BETWEEN 7TH and Witmer sts., gentleman's cameo stick pin, valued as gift. Finder will kindly notify owner and receive reward. MAIN 8334; 13672.

FOUND—OCT. 16, ON S. SPRING ST. MAN'S overcoat. Owner may have same by identifying and paying cost this ad. Address W., box 404, TIMES BRANCH OFFICE.

LOST—TWO $50 BILLS BETWEEN JANTZEN Bathing Co. and 218 W. 3d st. About noon Wednesday. $5 reward if returned to B. R. PARKER, 308 W. Ave. 55.

LOST—$25 REWARD FOR RECOVERY OF FORD touring car, license 116015, motor 3666075. Phone 69067 or call at room 530 CONSOLIDATED REALTY BLDG., 6th and Hill.

LOST—BETWEEN VENICE AND SANTA MONICA, eye glasses in case marked Lesly Optometrist. Return to 213 SANTA MONICA BLVD., Santa Monica. Reward.

LOST—GOLD MESH PURSE, TUESDAY AFTERnoon, between Santee and Main, on 11th or 7th st. Reward. Please return to MAY TURNER, Woodworth Inn, 12th and Main. 8C reward

LOST—FUR NECK PIECE ON HILL ST. PLEASE leave at Security Trust & Savings Bank with MR. CASEY and receive reward.

LOST—1 PAIR OF PINK CAMEO EAR DROPS, between the Y.W.C.A. on Hill and Hill street station. Reward, 434 S. BROADWAY, Room 308.

LOST—FRIDAY AFTERNOON ON HILL ST. OR 5th, package containing 2 yards blue figured Georgette crepe. Please PHONE 85790.

LOST—ON NORTH WESTERN 400 BLOCK, SMALL yellow dog with collar attached. Return to 660 N. SERRANO. Tel. 586879. Reward.

LOST—NEAR 80TH & NORMANDIE, AIRDALE dog, license 255. Liberal reward. Phone MAIN 3709.

FOUND—A FEMALE BRINDLE BULL DOG. GIVE full description and name. Address M. box 6, TIMES OFFICE.

LOST—OCT. 11, EYE GLASSES, CASE MARKED Carson, Pirie. Please return to 420 S. BURLINGTON AVE., or phone 52687. Reward.

LOST—TUESDAY, MASONIC SHRINE PIN, DIAmond set star. Reward. Mrs. McBRIDE. Phone West 4582, 2010 Wilmot street.

LOST—FEMALE AIREDALE, ROUND TRAINING collar and lock. Call 75247. No questions asked.

LOST—BAG OF JEWELRY ON GRAND AVE. CAR, afternoon of the 14th. Valued for associations. Phone VERMONT 6705. Reward.

LOST — SMALL GOLD OCTAGONAL WRIST watch. Reward. Call MAIN 8784.

LOST—TUESDAY, MINK CAPE, VALUABLE TO owner as keepsake. Phone 25515. Reward.

LOST—LIGHT BRINDLE ENGLISH BULLDOG. Reward, 75280.

LOST—CARVED LEATHER WALLET, RETURN to GRANT, 640 San Fernando Bldg. Reward.

LOST—RED SIGNAL LOCK, SIZE 4-INCH, NO. 60513, JOHN GEORGE, 10618.

LOST—CORAL CAMEO BROOCH, OCT. 14, IN business district. Reward. GAR. 646.

LOST—POINTER DOG AT RIVERSIDE OR BEtween Riverside and Los Angeles. Short white hair, dark brown spots, black strap collar. Reward. Call Riverside Police or Landlady at MAIN 5296, Los Angeles.

LOST—WILL THE PARTY WHO CALLED MRS. L. F. Kinslow about article found belonging to Mrs. C. Smith please call again.

FOUND—BRINDLE BULL MALE DOG. 2101 LA SALLE AVE. 71069.

### SPECIAL NOTICES— Miscellaneous.

BETTER EARLY THAN TO MISS OUT— TELEPHONE YOUR SUNDAY AD. TO THE TIMES FRIDAY OR EARLY SATURDAY. PICO 700—1060

A GRADUATE NURSE TAKES CONFINEMENT case in her own home. Strictly confidential. 1325 SECOND ST., Santa Monica.

### Baths and Massage.

RADIUM SULPHUR SPRINGS— Natural radio-active mineral water. Drink and bathe in liquid sunshine. It sparkles and foams like champagne. Purifies blood, keeps you young. Hot bath treatment for rheumatism, neuritis, colds, poor circulation, sciatics, stomach, liver, kidneys, bladder, heart disease, blood, nervous and female troubles. Electric, medical, spinal treatments. Doctor's advice free. MELROSE AVE. AND GOWER ST. W. 9. 6th st. car line direct to Springs. Phone 317104.

BATHS, MASSAGE, CABINET SWEATS, (FULL length and sitting.) Attendants both sexes. Newly equipped, most up-to-date establishment. Graduate nurses. 306-7-8 BAKER-DETWILER BLDG. Hours 10 a.m. to 10 p.m. daily; Sunday 10 a.m. to 5 p.m. 412 W. 6TH ST. 62908.

BATHS, ELECTRIC CABINET SWEATS, SWEDISH massage, all treatments; manicure, masseuse. 223 UNION LEAGUE BLDG., 2nd and Hill. Open evenings.

MASSAGE, CABINET SWEATS. MISS MURRAY and Wells operators; both sexes. Open Sunday. 225 I. W. Hellman Bldg. Entrance 124 W. 4th.

MISS GRACE ALLEN, SHAMPOOING AND MASsage. 217 HENNE BLDG., 152 W. Third st.

SWEDISH MASSAGE BATHS, SWEATS ALCOHOL rubs; graduate masseuse, nurse. 965 W. 7TH.

SCIENTIFIC MASSAGE GIVEN AT YOUR HOME. I. M. KEAN, Broadway 922, South 1792-J.

SCIENTIFIC SWED. MASSAGE GIVEN BY GRADuate masseur at your home. MAIN 9293.

### Medical.

MEN, SIX TO EIGHT TELEVIDA TREATMENTS generally sufficient for any uncomplicated case of GERM or INFECTIOUS disorder; treatments, $1; pay as you receive; 25 years' experience; strictly reliable. DR. EDWIN RAYMOND, 251 S. Olive st. Hours, 10 to 5; Sundays 10 to 12.

DOCTOR C. H. OAKWOOD, AN OLD RELIABLE up-to-date specialist of both men and women diseases, is now located at 220 San Fernando Bldg., corner 4th and Main sts. Consultation, physical and microscopical examinations free.

DR. B. SILVERMAN, FORMERLY ASSISTANT TO Dr. Heinrich Lorenz of Dresden, Germany. BLOOD DISEASES A SPECIALTY. 'Phone 622. Hours 2-5, 7-8. 204 Grand Bldg., 3d and Spring.

FREE CHIROPRACTIC TREATMENTS. LOS ANgeles Chiropractic College, day or evening. DR. CALE, president, 931 S. Hill. 16606.

FOR RHEUMATIC DIABETIC, PROSTATIC trouble take SALVAR, 411½ S. 5th st.

WOMEN'S DISEASES, ALL TROUBLES, SPECIALty. 406 DELTA BLDG., 426 S. Spring st.

MADAME TERRERA SELOS, INDIAN HERBALIST. Apartment 57. 309 Buena Vista st.

### Sanatoriums.

BELVEDERE SANATORIUM FOR TUBERCUlars; cottages. M. T. STRAUBE, Boyle 622.

## PERSONAL— Business.

PERSONAL — MADAME ADAIR, SUNDAY SERvices. SPIRITUAL ADVICE DAILY. VOLUNTARY CONTRIBUTIONS, HOURS 10 TO 7. 1918 S. GRAND.

PERSONAL—ATTENTION LADIES: I HAVE A few hand-made ready-to-wear hats, call and be convinced that my hats are really different, also a few charmeuse dresses. 309 OGDEN DRIVE, West Hollywood.

PERSONAL—SOLD HOME, LEAVING CITY, HAVE beautiful oil paintings on walls for sale at your price. Phone WEST 1501.

PERSONAL— Lady going East Tuesday next, would take charge of children or invalid. Address S, box 246, TIMES OFFICE.

PERSONAL— MADAM ROSE, PALMIST, GIFTED CLAIRVOYANT. HOURS 8 TO 10. OPEN SUNDAY. 307 W. 9TH ST., (NEAR HILL.)

PERSONAL—WANTED TO GET IN TOUCH WITH oil geologists acquainted with oil conditions in Western Texas. Address N, box 271, TIMES OFFICE.

PERSONAL—WILL PAY TWO-THIRDS OF YOUR expenses to Denver to look after elderly person on trip. 511 LOMA VISTA, El Segundo.

PERSONAL—MRS. SLATER, WHO WORKED AT Clark's Confectioner, Pasadena and Alvarado, call at store or phone WEST 7156.

PERSONAL—FOR SALE—EXCLUSIVE IMPORTED trimmings and waterfalls. 308 S. RAMPART. Phone 536402. After 1 p.m. 1 to 5.

PERSONAL—WILL PAY FROM $10 TO $20 EACH for 200 used men's suits and overcoats. Call SCOTCH MISFIT CO. 122 S. Spring. Pico 3366.

PERSONAL—WILL DRIVE ANY CAR TO LOS VEgas for transportation. 588074.

PERSONAL—LEE'S DYE-IT DOES IT: At all stores 25 cents.

PERSONAL—I REPAIR, BUY, SELL, EXCHANGE anything electrical. 1369 S. SPRING. 16051.

PERSONAL—WILL BUY DIAMONDS, PAY CASH. M. LIGHT, 909 Title Guarantee, 5th-Bdy. 66061.

### CHURCH NOTICES— Liberal and Orthodox.

Liberal.

REV. J. HENLEY, INSPIRED PSYCHIC, ASST. Pastor First Associate Spiritual Church, 256 Voluntary contributions; spiritual advice daily and evenings. Studio parlors, 317 W. 3rd (near Hill.)

CHARLES W. LEE, INSPIRED PSYCHIC, VOLUNteer lecturer and medium, Orthodox pastor of the First Spiritual Society of Los Angeles. Spiritual advice daily. 1332 S. FIGUEROA ST. 24762.

## BUSINESS ANNOUNCEMENTS— Miscellaneous.

REAL PRINTING WITHOUT PROFITEERING— 1000 billheads or statements, quality ..... $3.50
500 billheads or statements, $2.00; 1000 ..... $3.00
1000 6x9 handbills ..... $2.75 up
1000 5x12 handbills ..... $3.50 up
25 wedding announcements or invitations $2.50
Real engraved visiting cards, 100 for ..... $1.00
Fine engraved wedding stationery and other unusually good printing at reasonable prices. HARPEL, THE PRINTER, 121 W. Third st.

$1 ANY WATCH. Mainspring or cleaning, $1. Guaranteed 2 years. NOVELTY JEWELRY SHOP, 516 9-cth Bill st. 61425.

DRESSMAKER FROM THE EAST WILL MAKE gowns, suits, blouses, etc. Your own material or will furnish. RALPH SARGENT, 1569 Sunset blvd. WE. 2907.

CREPE AND SILK OUR SPECIALTIES ALL kinds of alterations, dressmaking, linserie prices reasonable. 217 E. 5TH ST. South 3782-M.

WILL REPAIR ANY WATCH. NO MATTER HOW broken, $1. All work guaranteed 1 year. Lost parts extra. LIPSON JEWELRY CO. 324 S. Bdy.

ELECTRO-THERAPY. NEW COURSE JUST STARTing. Diplomas issued. ELECTRIC COLLEGE OF CHIROPRACTIC, 321 S. Hill.

BUSINESS LETTERS TYPEWRITTEN, 10c PAGE. STENOGRAPHER, 703 Ferguson Bldg., Third and Hill.

WANTED—WINDOWS CLEANED 10C AND 15C; rugs 9x12 50c; floors waxed, $1 up. THE ACME CLEANERS. Pico 1036.

MAMMOTH AUTO CORRAL PARKING SHELter. Security Suburban patronage solicited. 734 WALL.

FOR SALE—500 LETTERS MULTIGRAPHED..$1 1000 envelopes printed ..... $2
REED 626 San Fernando Bldg. Main 2113.

ALL CLASSIFIED ADVERTISEMENTS FOR THE SUNDAY TIMES MUST BE RECEIVED BEFORE 8 P.M. SATURDAY. GET YOUR ADS IN EARLY.

HAIR DYEING, BLEACHING, SWITCHES, ETC. MacDONALD, 204 Mercantile Place.

TYPEWRITING, 5 CTS. PAGE. STENOGRAPHERS, 522 CHAMBER COMMERCE BLDG. Bdwy. 7758.

WATCHES CLEANED, 50c; MAINSPRINGS, 50c; guaranteed 2 years. ROBBINS, 607 S. Spring.

MEN AND WOMEN'S DISEASES AND TROUBLES. 1128 CENTRAL BLDG. 6th and Main.

ROOFS REPAIRED, PAINTED ASPHALTED. "SCOTT PAINT CO." 1703 S. Main. South 48.

FRANK STRAUSS, 258 I. W. HELLMAN BLDG., decorating and art glass work.

LOS ANGELES CAN CO., 939-813 N. AVENUE 20. Phone 10909, EAST 10.

FUMIGATION, INSECTS KILLED, GUARANTEED. AMERICAN C. C., 825 W. Third st. Main 2017.

### Attorneys and Counselors.

LAW AID BUREAU— Estates, collections, bankruptcy, liens rights protected, consultation free on all legal matters, fees reasonable. Suite 414 SEVERANCE BLDG., 6th and Main sts.

WILLS, ESTATES, DAMAGES, ALL LAW BUSiness, advice free. MR. COBB, Attorney, 526 California Bldg., Broadway at 2nd. Phone WILshire, day, night or Sunday.

RENO LAWYER WILL SEND FULL INFORMAtion about Nevada laws. Write JUDGE WM. H. SHELTON, box 454, Reno, Nevada.

NEVADA—LAS VEGAS—HAM & HAM—LOS ANgeles office, 529 Citizens National Bank Bldg. Phone 84-y. 589, and Las Vegas, Nevada.

C. C. CASWELL, ATTORNEY. Estates and wills a specialty. Advice free. 709 PAY BLDG. Edwy. 2804.

W. R. BARNES, THE POOR MAN'S ATTORNEY, 274-6 WILCOX BLDG., Second and Spring.

ALL LEGAL MATTERS, CONSULTATION FREE. W. JENKINS, 910 Marsh Strong, 8th-Spring.

CORPORATION, TRUST, PARTNERSHIP ORGANIzations, a specialty. 611 GRANT BLDG. 62903.

### Furs.

FURS OF ALL KINDS REMODELED AND REset. Old coats made up into up-to-date costumes, reasonable. Old furs made like new; furs ostrich, redined, from $5 up. pay 30 highest cash prices for raw fur skins. Mail orders solicited. JOHN KLEIN, corner 8th and Broadway. 15682.

FURS REMODELED TO LATEST STYLES. SPEcial rates for fall. S. ROBERTS, 326 W. 7th.

FURS — WE SELL FOR LESS. JOHN KLEIN, corner Eighth and Broadway. 15682.

## WANTED—HELP— Male.

### Miscellaneous.

WANTED—

MOTORMEN AND CONDUCTORS ON PACIFIC ELECTRIC RAILWAY STREET CAR, INTERURBAN PASSENGER AND FREIGHT SERVICE.

GOOD WAGES.

THOSE APPLYING PROMPTLY GET BENEFIT OF TWO YEARS' SENIORITY.

FOR FULL PARTICULARS APPLY ROOM 202, PACIFIC ELECTRIC BUILDING, LOS ANGELES.

OFFICE OPEN 8 A.M. TO 6 P.M.

WANTED—BOY for shop. Good opportunity. Apply to foreman. F. E. NEWBERY ELECTRIC CO., 724 S. Olive.

## BUSINESS ANNOUNCEMENTS— Miscellaneous.

### Carpet and Rug Cleaners.

9x12 RUGS NAPHTHA CLEANED, SIZED, $2.50. Experts in cleaning, repairing sewing, laying orientals, Navajos and all first-class carpets, linoleums. Ink spots and moth holes removed. LINDLEY CARPET CO., 1428 Maple. Phone 23782.

CITY STEAM CARPET CLEANING WORKS, 2122 Sacramento st. M. 427, 66229. JOHN BLOER.

### Patents and Patent Attorneys.

HASARD & MILLER, PIONEER PATENT Agency, established 40 years in Los Angeles. Library contains record of all United States patents, examine without charge, and avoid applying for something already patented. Miller, 8 years examiner in U. S. Patent Office. Hasard's Book on Patents free. Fifth floor, CENTRAL BLDG., Sixth and Main sts.

POTTENGER AND POTTENGER, Solicitors of patents, inventions financed, developed and marketed; scientific patents, designing, drafting and engineering, specialty. FULTON POTTENGER, Consulting Engineer, 628-629 Exchange Bldg. Phone 11879.

WESTALL AND WALLACE, Patent Attorneys. 514-16-18 Trust and Savings Bldg. Sixth and Spring sts. Phone 65883.

### Contractors and Builders.

D. C. MESSINGER— ARCHITECTURAL DESIGNER. Supt. of construction. Phone 64121. 216-7 Bradbury Bldg.

WANTED—CONTRACTS FOR PAPERHANGING, painting, tinting and repairing, best work, right prices. W. A. GOODWIN, 2956 La Salle. Phone 72845.

WANTED—CONTRACTOR TO BUILD FIVE 1-story brick buildings. Pico 745.

"QUALITY" DESIGNING AND BUILDING, SWEET, 1158 N. KENMORE. 597714.

### Roofing—New and Old.

ROOFS REPAIRED, ASPHALTED OR PAINTED. BURKHART ROOFING CO., 1220 LOS ANGELES. PHONE PICO 3057. WORK GUARANTEED.

ROOF REPAIRING; IF YOUR ROOF LEAKS CALL SOUTH 4165 evenings or Sunday. Vermont 1599, for prompt attention. Guaranteed work.

ROOF REPAIRING, ALL KINDS, ESTIMATES furnished, all work guaranteed. 24877. 1230 SANTEE.

### Manicuring, Chiropody, Facial and Scalp Treatments. Hair Dressing.

TO KEEP YOUNG AND BEAUTIFUL, COME TO Shaw's beauty parlor, where you will get Fanor Bringe Carr face treatment. 414 LANKERSHIM BLDG., Third and Spring. Phone 62655.

MANICURING, FAC

# Classified Liners.

WANTED—HELP—Male.

Miscellaneous.

WANTED—

EXPERIENCED

AND

INEXPERIENCED

MEN.

APPLY

LOS ANGELES

BRICK CO.'S

PLANTS,

CRAVEN RAVINE,

MISSION ROAD AND MARENGO,

E. SEVENTH AND TUNA ST.

WANTED—MURRAY & BRADY

Leading Employment and Labor Agents

110 F. First st., Los Angeles.

2 carpenters, mining camps, $3.50-$4 day; blacksmith, country, $4 day; 6 woodchoppers, country, $1 day; 6 wood-sawyers, $1 cord; 2 teamsters, $30; 2 milkers, $40; 2 farmers, $30; 2 butchers, $6 day; 2 cooks, $40; 2 waiters, $30; 2 dishwashers, $25; 2 bakers, $6 day

# Classified Liners.

## TO LET—ROOMS—
### Furnished and Unfurnished.

**Hotels and Rooming-Houses.**

TO LET—

HOTEL WHITEMINSTER,
COR. FOURTH AND MAIN STS.
200 BEAUTIFUL LARGE AIRY ROOMS, COMFORTABLE BEDS, PRIVATE BATHS. AS LOW AS $5 WEEK, $1 A DAY. WE ARE PLEASED TO SHOW YOU THROUGH.

TO LET—HOLLENBECK HOTEL,
Cor. Second and Spring.
200 large rooms, $1 per day with private bath $1.50 per day. Weekly rates. Cafe in connection. All beds have box springs and hair mattresses. The best bed in the world. Pleased to show our rooms. Close to garage.

TO LET—
ADDINGTON HOTEL,
735 SOUTH HOPE ST.
New management; modern; refined; homelike, tub and shower baths, rates by day or week. Close to the big stores and theaters.

TO LET—OVIATT HOTEL, COR. FLOWER AND Fifth. Modern, fireproof building. 112 outside rooms. Close to Main Post car to Pasadena or Carondelet car to Fifth. $1 and $1.50 per day. Weekly rates.

TO LET—GARLAND HALL, THE GARLAND AVE. Best American plan hotel in Southern California. Handsome lobby; beautiful grounds; WestSide District. Within walking distance of theaters and stores.

TO LET—ACACIA HOTEL, SIXTH AND HOPE. Beautiful, cool, quiet, outside rooms; heart of city. Best service. Free phones.

TO LET—HOTEL CALIFORNIA, 427 S. BROADway. Right down town. Nice, cool rooms.

TO LET—HOTEL CASA GRANDE, 647 S. GRAND ave. Right downtown. Rooms $2.50 weekly up.

## TO LET—FLATS—
### Furnished and Unfurnished.

**Furnished.**

TO LET—ON SECOND AVE. 1 SHORT BLOCK from West Adams car, high ground, 7-room flat, beautifully furnished; fine in every detail; tile bath with shower, automatic water heater, ventilated gas radiator. Open fire place, hardwood floors, large closets, garage, rent $125 per month. 2362½.

TO LET—BEAUTIFULLY FURNISHED FLATS OF 5 and 4 rooms; 2 regular bedrooms, disappearing bed in dining-room; heat, light and telephone. Maid service if desired; garage; transient, local trade. $150 to $200 per month. 614 S. WESTERN AVE. Wilshire 880.

TO LET—SUNNY, FURNISHED FLAT, ON HIGHland, 5 rooms, 2 bedrooms, 2 baths, elec.; $255 monthly. See Miss Beckwith, with
EDWIN T. EARL & SON, 1R.
2740 W. Ninth st. Associate Services Area 2084418.

TO LET — 7-ROOM FLAT, NEWLY AND ELEgantly furnished, in mahogany and ivory; cabinet, piano; close to town for $125 per month. 1122 S. MAGNOLIA. Phone 52837.

TO LET—LOOK! LOOK!!! FOUR-ROOM LOWER flat, rent $25, on Sunset blvd. Party renting must buy furniture. Price $475. 756 S. BROADWAY. Room 714.

TO LET—FOR THREE WEEKS ONLY, 5-ROOM flat, furnished, $12.50 per week. Telephone West 7181. 1462 FIFTH ST.

TO LET—FURNISHED FLAT, 7 ROOMS, 1120 Magnolia ave., $126 mo. Owner, 722 S. HARVARD. WE. 2969.

TO LET—HIGHLAND PARK, 4-ROOM MODERN bungalow, furnished or unfurnished, adults only, $40. 118 E. AVENUE 57. Pas. 651.

TO LET—5-ROOM UPPER FLAT, SLEEPING porch, gas and electric lights. 262 PATTON ave., Temple car cor.

TO LET—$40, 5 ROOMS, BATH, SUNNY; RE-pantry; 4 other nicely furnished, fine location, adults. 1223 W. 25TH ST.

TO LET—IN FIRENZE COURT, HOLLYWOOD, 4-room furnished flat, $40; adults only. 5215½ SUNSET BLVD. Phone 57344; 597202.

**Unfurnished.**

TO LET—UNFURNISHED
HOUSES—BUNGALOWS—FLATS
APARTMENTS
ANYWHERE—ANY SIZE—ANY PRICE.
City—Suburbs—Beaches.
Mountains—Desert.
COMBINED LIST OF 175 LEADING AGENTS
Free—City Map, Guide Books and Reliable Rental Information.
WITHOUT CHARGE.
Members L. A. Realty Board.
BARKER BROS., 724 S. Broadway.
Pico 1840. Main Floor. Automatic 10423

TO LET—
OWN A FINE 6-ROOM HOUSE AT
LESS OUTLAY THAN RENT.

1 only, a first-class Swiss chalet fine neighborhood, 5 rooms, sleeping porch, hardwood floors; will sell at less than present cost of house. $1500 cash, $42.50 per month will carry balance. A counterfeiter. 1126 WESTLAKE.

TO LET—OR SALE—5-ROOM COTTAGE, $20 per month; 7-room bungalow, $31; 8-room bungalow, $39; 6-room bungalow, $31. The above are all new, modern conveniences. 941 GUNDRY.

TO LET—2 DOUBLE FURNISHED APTS ON Oct. 15. W. Adams dist. PHONE 28008.

## TO LET—HOUSES—
### Furnished and Unfurnished.

**Furnished.**

TO LET—ST. JAMES PARK,
WEST ADAMS DISTRICT.
Large 12-room residence, furnished, beautiful spot; by family with children; 25 feet from Park. Lease by year or longer occupancy. Rental value $100 per month; owner will pay $1000 to lessee. 1 block from car. Address owner, 1000 JAMES PARK. Phone 22610.

TO LET—WILSHIRE, 5-ROOM BUNGALOW WITH 3 BEDROOMS, AUTO WATER HEATER, GARAGE; BEAUTIFULLY FURNISHED AND COMPACT LITTLE BUNGALOW, FOR SIX MONTHS, $125 PER MONTH.
GILES & LAACK,
608-13 HAAS BLDG. BDWY. 2556

TO LET — BEAUTIFULLY FURNISHED HOUSE, West Adams District. Pool table, servants' quarters, garage, fine location, antique mahogany, artistic china, music building, Turkish rugs, stereoscopic fine pictures; $150 a month. Inquire 1245 WEST 23RD ST. Phone 58687 or 72075.

TO LET—IN BEAUTIFUL MANOR COURT, 1851-11 No. Bronson ave., Hollywood, 4-room splendidly and completely furnished nearly new bungalow; white enamel finish throughout; exquisite home; will appreciate what we are offering. Office 1742 N. BRONSON. Holly. 3058.

TO LET—FURNISHED, IN W. ADAMS DISTRICT, 7-room, 2-story house, built for bungalow; absolutely furnished; large piano, gas furnace, sleeping porches, oriental rugs; garage for 2 cars; rent $100. Phone 71428.

TO LET — FURNISHED COMPLETE, 7-ROOM house in W. Adams district, with garage and lay to take care of lawn; rent $100. Phone 71428.

TO LET—FURNISHED, 6-ROOM BUNGALOW, with garage and fruit trees; $30 month; no small children. 1829 W. 24th st. K. LAVIN.

TO LET—NEW, ARTISTIC, 5-RM. BUNGALOW, built and furnished for a bride; highest grade; best location; choice neighborhood South end of Westlake Park. Call at Park, Conn. or Only 948. 718 S. BONNIE AVE. Phone 979, Home.

TO LET—BEAUTIFULLY FURNISHED 6-ROOM modern bungalow; cement and garage, with option to purchase; reasonable; parties sail; location Pacific Beach. WATSON RHODES CO., 837 C. Bill st.

TO LET—ATTRACTIVE 6-ROOM BUNGALOW, furnished in mahogany, Oriental rugs, piano, gas furnace, garage, beautifully located in Inglewood. Adults only. $135 per month. PHONE 579429.

TO LET — WELL-FURNISHED 12-ROOM HOUSE, 2 bathrooms, 3 toilets, 3 bedrooms, 4 sleeping porches, 2 fireplaces, gas furnace, china, linen and silver; large yard; garage for four cars. PHONE 22708.

TO LET — FURNISHED HIGH-CLASS HOUSES, bungalows, flats and apartments.
Call for information and city maps.
MISS F. M. ASHLEY, 787 S. Hill st.
Lyon-McKinney-Smith Co. Phone 12508.

TO LET—FURNISHED 9-ROOM WHITE HOUSE; modern and sleeping porch upstairs; 5 rooms downstairs; gas furnace and garage for 2 cars; near High and Grammar schools. 2312 W. 17TH PL., off High blvd. Phone 72898.

TO LEASE OR SALE—FURNISHED HOUSE, 9 rooms, 2 baths, West Side. 1744 WEST BLVD. Phone 22098.

**Unfurnished.**

TO LET—
WRIGHT-CALLENDER-ANDREWS CO.,
Through Its
PRINTED WEEKLY RENTAL BULLETIN,
(Only issue of its kind ISSUED.)
OFFERS THE VERY CHOICEST PROPERTIES,
LARGE AND SMALL,
FURNISHED AND UNFURNISHED,
BULLETIN MAP OR CITY GUIDE.
Reliable Rental Information.
GIVEN BY EXPERIENCED EMPLOYEES
WITHOUT CHARGE.
WRIGHT-CALLENDER-ANDREWS CO.
Ground floor. 403 S. Hill. Ground floor.

TO LET—
FURNISHED OR UNFURNISHED.
PRIVATE HOMES,
BUNGALOWS, FLATS, APARTMENTS.

WE SPECIALIZE
IN HIGH-CLASS RENTAL PROPERTIES IN THE DESIRABLE WEST SIDE RESIDENCE DISTRICTS.

C. M. WHEELEY, MANAGER RENTAL DEPT.

GILES & LAACK,
608-613 HAAS BLDG. BDWY. 2556
SEVENTH AND BROADWAY.

TO LET — WHY WORRY ABOUT THAT FURnished house, bungalow, flat or apartment? We have them in Wilshire, Westlake, Hamilton, Hollywood, Pasadena and suburbs; 2 to 8 rooms and bath to 20 rooms and 10 baths. Rentals from $20 to $300 per month. Better results by calling at our office in person. We take you out. Absolutely no charge to you.
CITY RENTAL & SALES AGENCY,
420-421 Douglas Bldg. Phone 54620.

TO LET—NEW WHITE COLONIAL BUNGALOW, WITH 7 ROOMS, 2 BEDROOMS, SLEEPING PORCH, MAID'S ROOM, 2 BATHS, AUTO. WATER HEATER, GAS FURNACE, GARAGE. ALL NEW, BROWN MAHOGANY AND IVORY FURNITURE. SHORT PERIOD $190 PER MONTH.
GILES & LAACK,
608-13 HAAS BLDG. BDWY. 2556

TO LET—169 ARDMORE, FURNISHED, DOUble parlors, bedroom and bath, basement, furnace. Apply 1216 HAAS BLDG. Inland Belgian. 62261.

TO LET—SEVEN-ROOM BUNGALOW, COMpletely furnished, 2 sleeping porches, sun parlor, bath and shower, garage; at Venice. Price $45. PHONE 59066.

TO LET—2 ROOMS AND SLEEPING PORCH, 2 gentlemen, piano, washing machine, vacuum cleaner, etc. Garage. $120. Rent 3 months' lease. OWNER, 1159 N. Vermont. 56001.

TO LET—
Vermont furnished house, Western avenue. Lease six months or longer, $75. Call EMERSON, 579100.

TO LET — FURNISHED MODERN FIVE-ROOM bungalow, $35 per month. Call 2100 ECHO PARK AVE.

TO LET—HOLLYWOOD FURNISHED FOUR-RM. bungalow, 1606 N. ST. ANDREWS PLACE. $20 month. Two people only.

TO LET — $50, NICELY FURNISHED 7-ROOM modern home, and garage, near Hooper ave. Inquire 1400 E. 41ST PL.

TO LET — FOR HOLLYWOOD RENTALS and real estate, call MRS. FERLIN, 6309 Hollywood blvd. Hollywood 294. I have my own car.

TO LET—MODERN 7-ROOM BUNGALOW; HARdwood floors, garage. Key 817 W. 47TH ST. Vermont 57. Adults; no dogs.

**Unfurnished.**

TO LET—
WRIGHT-CALLENDER-ANDREWS CO.,
Through Its
PRINTED WEEKLY RENTAL BULLETIN,
(Only issue of its kind ISSUED.)
OFFERS THE VERY CHOICEST PROPERTIES,
LARGE AND SMALL,
FURNISHED AND UNFURNISHED,
BULLETIN MAP OR CITY GUIDE.
Reliable Rental Information.
GIVEN BY EXPERIENCED EMPLOYEES
WITHOUT CHARGE.
COME DIRECT TO A RENTAL FIRM
AND SAVE TIME AND CAR FARE.
WRIGHT-CALLENDER-ANDREWS CO.,
Ground floor. 403 S. Hill. Ground floor.

TO LET—UNFURNISHED
HOUSES—BUNGALOWS—FLATS
APARTMENTS
ANYWHERE—ANY SIZE—ANY PRICE.
City—Suburbs—Beaches.
Mountains—Desert.
COMBINED LIST OF 175 LEADING AGENTS
Free—City Maps, Guide Books and Reliable Rental Information.
WITHOUT CHARGE.
Members L. A. Realty Board.
BARKER BROS., 724 S. Broadway.
Pico 1840. Main Floor. Automatic 10423

TO LET — APARTMENTS — FURNISHED AND UNFURNISHED.
PONCE SQUARE APARTMENTS.
1240 S. GRAND AVE. 10691.

TO LET—POTTER APTS., VENICE, MOST DElightful city, of year to live at the beach. Most reasonable.

TO LET—CROCKER APTS., ELEGANTLY FURnished, rates reasonable. Wilshire 941 GUNDRY.

TO LET—2 DOUBLE FURNISHED APTS ON Oct. 15. W. Adams dist. PHONE 28008.

## TO LET—ROOMS—
### Furnished and Unfurnished.

**Furnished.**

TO LET—

FREE RENTAL INFORMATION.

Save yourselves time, worry and expense. Come to us in the morning and be settled in your new home by night.

HOOKER, BUNGALOWS,
FLATS, APARTMENTS.
Furnished and Unfurnished.
In Wilshire, Westlake, Hollywood, Southwest.

HARRY GROSSMAN.

Los Angeles leading rental office.
Member of Los Angeles Realty Board.
204-5 HAAS BLDG.
Seventh and Broadway.
Phones: 54574, Main 1566.

TO LET—

WRIGHT-CALLENDER-ANDREWS CO.,
Through Its
FEATURING RENTAL PROPERTIES NEAR OVER TWENTY YEARS.
PRESENTS THROUGH ITS
PRINTED WEEKLY RENTAL BULLETIN.
(Only issue of its kind ISSUED.)
THE VERY CHOICEST PROPERTIES,
LARGE AND SMALL,
FURNISHED AND UNFURNISHED,
TO BE SECURED IN
LOS ANGELES, SEASIDE AND SUBURBAN POINTS.
BULLETIN, MAP OF CITY, GUIDE, Reliable Rental Information,
GIVEN BY EXPERIENCED EMPLOYEES
WITHOUT CHARGE.
WRIGHT-CALLENDER-ANDREWS CO.
Ground floor. 403 S. Hill. Ground floor.

TO LET—

FURNISHED OR UNFURNISHED.
PRIVATE HOMES,
BUNGALOWS, FLATS, APARTMENTS.

WE SPECIALIZE
IN HIGH-CLASS RENTAL PROPERTIES IN THE DESIRABLE WEST SIDE RESIDENCE DISTRICTS.

C. M. WHEELEY, MANAGER RENTAL DEPT.

GILES & LAACK,
608-613 HAAS BLDG. BDWY. 2556
SEVENTH AND BROADWAY.

TO LET — WHY WORRY ABOUT THAT FURnished house, bungalow, flat or apartment? We have them in Wilshire, Westlake, Hamilton, Hollywood, Pasadena and suburbs; 2 to 8 rooms and bath to 20 rooms and 10 baths. Rentals from $20 to $300 per month. Better results by calling at our office in person. We take you out. Absolutely no charge to you.
CITY RENTAL & SALES AGENCY,
420-421 Douglas Bldg. Phone 54620.

TO LET—ROOMS, BUNGALOW, COMPLETELY furnished for housekeeping, $20 month; adults only. 1118 E. AVENUE 57. Pas. 651.

TO LET—ROOMS, FOR FLOWER AND Pico. Modern, fireproof building. 112 outside rooms. Close to Main Post car to Pasadena or Carondelet car to Fifth or Flower. Weekly rates.

TO LET—GARLAND HALL, THE GARLAND AVE. Best American plan hotel in Southern California. Handsome lobby; beautiful grounds; WestSide District. Within walking distance of theaters and stores.

TO LET—ACACIA HOTEL, SIXTH AND HOPE. Beautiful, cool, quiet, outside rooms; heart of city. Best service. Free phones.

TO LET—HOTEL CALIFORNIA, 427 S. BROADway. Right down town. Nice, cool rooms.

TO LET—HOTEL CASA GRANDE, 647 S. GRAND ave. Right downtown. Rooms $2.50 weekly up.

TO LET—ROOMS, $1 PER DAY WITH PRIVATE bath $1.50 per day. Weekly rates. Cor. Spring and Fifth. Phone: 54574, Main 1566.

TO LET—
WRIGHT-CALLENDER-ANDREWS CO.,
FEATURING RENTAL PROPERTIES NEAR OVER TWENTY YEARS.
PRESENTS THROUGH ITS
PRINTED WEEKLY RENTAL BULLETIN.
(Only issue of its kind ISSUED.)
THE VERY CHOICEST PROPERTIES,
LARGE AND SMALL,
FURNISHED AND UNFURNISHED,
TO BE SECURED IN
LOS ANGELES, SEASIDE AND SUBURBAN POINTS.
BULLETIN, MAP OF CITY, GUIDE, Reliable Rental Information,
GIVEN BY EXPERIENCED EMPLOYEES
WITHOUT CHARGE.
WRIGHT-CALLENDER-ANDREWS CO.
Ground floor. 403 S. Hill. Ground floor.

TO LET—
FURNISHED OR UNFURNISHED.
PRIVATE HOMES,
BUNGALOWS, FLATS, APARTMENTS.

WE SPECIALIZE
IN HIGH-CLASS RENTAL PROPERTIES IN THE DESIRABLE WEST SIDE RESIDENCE DISTRICTS.

C. M. WHEELEY, MANAGER RENTAL DEPT.

GILES & LAACK,
608-613 HAAS BLDG. BDWY. 2556
SEVENTH AND BROADWAY.

TO LET — WHY WORRY ABOUT THAT FURnished house, bungalow, flat or apartment? We have them in Wilshire, Westlake, Hamilton, Hollywood, Pasadena and suburbs; 2 to 8 rooms and bath to 20 rooms and 10 baths. Rentals from $20 to $300 per month. Better results by calling at our office in person. We take you out. Absolutely no charge to you.
CITY RENTAL & SALES AGENCY,
420-421 Douglas Bldg. Phone 54620

# AUTOMOBILES, ETC. Miscellaneous.

## Automobiles for Sale.

NOTICE— NOTICE.

AFTER OCT. 15, 1919

WASHINGTON STREET BRANCH OF THE

GRAND AVENUE MOTOR SALES CO., NOW

AT 810 S. GRAND AVE. WILL BE

OUT OF THE HIGH RENT. BETTER CARS

FOR LESS MONEY.

WE ARE LISTING A FEW.

1918 BUICK 6, 5-pass. 1918 HUDSON speedster.
1917 HUDSON sedan. 1917 BUICK 6 roadster.
1917 JORDAN, 4-pass. 1917 HUDSON speedster.
1917 KLEIN, 5-pass. 1917 FORD touring.

1214 WEST WASHINGTON ST.

Phone 62462.

"M-A-R-M-O-N C-A-R-S" "R-E-L-I-A-B-L-E"

1919 MARMON "34" ..... 7-PASS.
1918 MARMON "34" ..... 7-PASS.
1917 MARMON "34" ..... 7-PASS.
Guaranteed same as new cars.

1918 BUICK ..... TOURING
1918 KISSEL KAR "Six" ..... CUSTOM BUILT
1919 PIERCE ..... 7-PASS. TOURING

AL. G. FAULKNER COMPANY,
MARMON DISTRIBUTORS,
1635 S. FIGUEROA ST.

BUICK—1916 TOURING.
In excellent condition.
New tires, all round.
New top, fenders and hood.
Newly enameled. New paint.
Cash, terms or will trade.

1121 S. LOS ANGELES ST.

CASH NO CASH
HOT AIR
CASH BUT CASH
PLENTY OF COMMON SENSE
MR. SELLER,
DON'T SACRIFICE.
YOU SHOULD HAVE A REASONABLE CASH
PRICE FOR YOUR CAR AND WE INTEND TO
SEE THAT YOU GET IT. WE WILL BUY YOUR
CAR FOR CASH OR WILL LIST IT FOR YOU.
AUTOMOBILE BROKERAGE CO.
401 CITIZENS NATIONAL BANK BLDG.
TELEPHONE 65129.

FOR SALE—STANDARD 8; ALMOST NEW CORD TIRES; MUST BE SOLD AT ONCE. COST $3500. WILL TAKE $2500 IF SOLD IN NEXT FEW DAYS. LEAVING TOWN. PHONE 11896.

WILLYS-KNIGHT 6 TOURING, ABSOLUTELY good as new; elegant plate-glass top, plate-glass sides, original finish like new, all Silvertown cord tires, only extra. This car has been in owner-driver's hands since new, and shows it. Will demonstrate anywhere or let it be examined by mechanic. $1250. 6274 MONETA AVE.

OVERLAND 4, TOURING.
Original finish, mechanically good, good top, 5 practically brand new tires. $600, on terms of $200 down, balance 10 months.
West 84. SMITH BROTHERS, 27959.
1624 S. Figueroa st.

1916 PACKARD TWIN, 1-35—

One of three 7-pass. cars so much in demand for fine and touring purposes. Good mechanical condition, special top, Keller-springfield tires, one extra tire and can be purchased at the right price. Will consider trade. 1000 W. PICO. Open Sundays.

EASY TO LOOK AT.

A 1917 Chalmers light six, splendid in every detail; only $1150.
NATIONAL AUTO SALES CORPORATION,
720 S. Grand. Bdwy. 6497.

7-PASS. STUDEBAKER '17—
Original finish, new top, car shows wonderful care and is in perfect condition. Two large tires for owner who desires to sell. Low price for quick deal. Now is the time to buy.
C. GORHAM CO. 1606 S. Main. Pico 3178.

1917— HUPMOBILE TOURING. —1917
New top with plate glass, almost new tires, upholstering like new. New standard paint. Excellent mechanical condition.
SUTHERLAND & RILEY,
1626 S. Olive st. Phone 61294.

IF YOU WANT TO SELL YOUR CAR SEE ME, as I have cash customers waiting for all makes of automobiles, and room may be the one to see for quick sale of your car. 306-8-10 W. PICO. Open Sunday.

1917 BUICK 6 TOURING, REFINISHED AND EXCELLENT MECHANICAL CONDITION. TERMS.
JOHN BAIK,
908 S. OLIVE.

FOR SALE—OVERLAND TOURING CAR, 1917 model, in good shape, ready to go and can be tested. Must sell right away at any reasonable offer. 2214 W. 14TH ST. West 1397.

A BIG BARGAIN. 1919 STUTZ TOURING CAR, fully guaranteed, new only run 5400 miles, must sell on account of leaving town. No dealers. J. PULLMAN, care Elliott Apts. Wilshire 8276.

MUST SELL MY 21 OVERLAND, A-1 MECHANICAL condition, with newly rebuilt motor; $400 cash as first payment; balance 12 months. $95 W. PICO. Open Sunday.

$215 — CLASSY STUDEBAKER CHUMMY ROADSTER, 1917 model, new Ford tires, mechanically perfect throughout. Must sell. 218 W. SOTH ST. 28S218.

FOR SALE—MY STEARNS-KNIGHT 5E LUXE, 7-pass. special; 6-ply plate glass, wire wheels, new tires, run 7000 miles; cost $6000; will sacrifice for quick sale. WIL. 5258 Apt. 8.

FORD, 1917 ROADSTER WITH DELIVERY BACK, fine condition throughout, guaranteed 3 months, $175 down, $25 per month.
MORAN & McMENAMY, 1426 S. Main.

1917 FORD TOURINGS. LOOK AND RUN LIKE new; guaranteed mechanically perfect; new rubber and guaranteed mechanically perfect; 6 months. Small payment down. SCHRADER'S, 1254 S. Main.

FORD, 1918 ROADSTER. PERFECT MECHANICAL condition. Has demountable rims, shock absorbers and many other extras. It looks like new. Very easy terms. 1225 S. MAIN ST.

FORD COVERED DELIVERY CAR, OVERHAULED by us; guaranteed 3 months; $20 down, $20 per month.
MORAN & McMENAMY, 1426 S. Main.

WILL CONSIDER LIGHT MODEL CAR, 5-PASS., $600 DOWN, BALANCE IN 10 MONTHLY PAYMENTS. SEE MR. DAVIS, 1825 S. FLOWER. MAIN 8080. EVENINGS, WIGHT 444.

1917 BUICK 6 TOURING, MR. LATE MODEL CHEVROLET roadster, in A-1 mechanical condition; will accept Liberty bonds at par for payment, balance in 10 monthly payments. 908 W. PICO. Open Sundays.

FORD 5-PASS. SELF-STARTER, 18 extra Ford 1916 W. 17TH ST. Verona wire wheels.

FORD DELIVERY BODY, ROADSTER BODY, complete, windshield and fenders, cheap. 3408 UNIVERSITY AVE.

CHEVROLET CAR, GOOD MECHANICAL CONDITION, good rubber, for sale cheap. 1375 W. 35TH PLACE.

GARLAND 6SE, 1917, ROADSTER, FOUR BRAND-NEW TIRES, CAR IN THE VERY BEST OF CONDITION. BDWY. 6250. 1000 W. PICO.

FOR SALE—1916 APPERSON SIX CHUMMY ROADster; A-1 mechanical condition; a bargain. Phone JOHNSON, office 65202 or call at 2222 W. 27TH ST.

1918 HUDSON SUPER, STUTZ SPECIAL, Packard, twin-six, 4-pass. special body, CAPITOL MOTOR, 12504. 1000 S. Olive.

FORD, 1918 TOURING, GUARANTEED 5 MONTHS, $50 down, $25 per month.
MORAN & McMENAMY, 1426 S. Main.

WILL CONSIDER LATE MODEL CAR, 5-PASS., $600 DOWN, BALANCE IN 10 MONTHLY PAYMENTS. SEE MR. DAVIS, 1825 S. FLOWER. MAIN 8080. EVENINGS, WIGHT 444.

1917 BUICK 6 TOURING, MR. LATE MODEL CHEVROLET roadster, in A-1 mechanical condition; will accept Liberty bonds at par for payment, balance in 10 monthly payments. 908 W. PICO. Open Sundays.

FORD 5-PASS. SELF-STARTER, 18 extra Ford 1916 W. 17TH ST. Verona wire wheels.

FORD DELIVERY BODY, ROADSTER BODY, complete, windshield and fenders, cheap. 3408 UNIVERSITY AVE.

CHEVROLET CAR, GOOD MECHANICAL CONDITION, good rubber, for sale cheap. 1375 W. 35TH PLACE.

GARLAND 6SE, 1917, ROADSTER, FOUR BRAND-NEW TIRES, CAR IN THE VERY BEST OF CONDITION. BDWY. 6250. 1000 W. PICO.

FOR SALE—1916 APPERSON SIX CHUMMY ROADster; A-1 mechanical condition; a bargain. Phone JOHNSON, office 65202 or call at 2222 W. 27TH ST.

1918 HUDSON SUPER, STUTS SPECIAL, Packard, twin-six, 4-pass. special body, CAPITOL MOTOR, 12504. 1000 S. Olive.

FORD, 1918 TOURING, GUARANTEED 5 MONTHS, $50 down, $25 per month.
MORAN & McMENAMY, 1426 S. Main.

1916 6-CYLINDER TOURING CAR, IN FINE CONDITION, good tires and extras, $350. 1000 W. PICO. Open Sundays.

FOR SALE—BUICK SIX 5-PASS. TOURING CAR, in first-class condition, good tires and motor; will sell for cash; $1000 or will trade for Ford. Owner at 1000 W. PICO. Open Sundays.

1917 OVERLAND TOURING CAR, 5 NEW CORD tires, wire wheels, new paint, new top, fine car; $650 cash. 928 S. FLOWER.

OVERLAND, 1918, 90, 5-PASS., VERY REAR CONDITION, ONLY $800; THIS IS $75 UNDER DEALERS' NOW. 1000 W. PICO.

1918 STODDARD-DAYTON, BRAND NEW RUBber, 5 passenger, 5 second. 1827 E. FIRST ST.

CADILLAC 8 FOR CASH OR WILL ACCEPT REAsonable terms. Will consider trade for lighter car. 1004 S. MAIN ST.

DODGE ROADSTER, 1918 QUICK ROADSTER, 1917 Automobile touring, 1919 Maxwell touring, CAPITOL MOTOR, 12504. 1000 S. Olive.

1918 GARLAND TOURING, THOROUGHLY OVERhauled; new paint, new top, tires like new; terms. 1216 S. MAIN.

BUICK 3-ST IN FIRST-CLASS CONDITION, NEW rubber, cheap for cash. 4272 S. HOOVER. Vermont 1540.

FOR SALE — CHANEY AUBURN 6-CYLINDER chummy guaranteed all mechanical condition; can be seen at 842 S. PIUEROA.

FOR SALE—FINE 7-PASSENGER MARMON 34; perfect condition; very low at spot cash. Can be seen at APARTMENT GARAGE, 955 W. 7th st.

FRANKLIN 9B, almost new, $2500; leaving city. Inquire owner, PHONE 75216.

FOR SALE—5-PASSENGER REO AT YOUR OWN PRICE. 30 storage at APARTMENT GARAGE, 955 W. Seventh st.

1918 MAXWELL STARTER, WITH delivery box, good rubber. At mechanically clean, $175. 1092 W. PICO.

FOR SALE—STUTZ 1917 SPECIAL TOP, WIRE wheels, A. W. PIERCE, 719 Catalina st. 52720.

FORD, 1918 TOURING, LOOKS JUST LIKE NEW. Good tires and is guaranteed mechanically perfect, very easy terms. 1225 S. MAIN ST.

1917 FORD, LIGHT DELIVERY BARGAIN, 617 W. BROADWAY. H. E. MORGAN.

1917 BAXON, 6-CYL. ROADSTER, 5 MAIN ST. good tires and terms, 1216 S. MAIN ST.

BUICK TOURING CAR, FIRST-CLASS CONDItion, $700. PHONE 61808.

AUTO LOANS OF ALL KINDS. DELINQUENTS handled. MR. DROLLINGER, 1807 S. Main.

FOR SALE—1918 OAKLAND, A1 CONDITION, call or write POWELL, Pacific Hotel 10483.

1917 BUICK TOURING CAR, VERY LATE MODel, in original condition. 928 S. FLOWER.

1916 CHEVROLET, FIRST-CLASS CONDITION, at the right price. terms. 1837 E. FIRST.

1918 MAXWELL TOUR., SAME AS NEW, GUARanteed and terms. 1216 S. MAIN.

# AUTOMOBILES, ETC. Miscellaneous.

## Automobiles for Sale.

1919 OAKLAND 6 TOURING, HAS 5 GOOD TIRES, runs and looks like new; this car has only been driven 2000 miles and is for sale by the owner. Call MR. CROSS, Pico 1328.

1917 WILLYS-KNIGHT TOURING, ALMOST NEW 5-passenger; terms; consider terms owner, BROADWAY 4544. 742 S. HILL.

1919 ESSEX TOURING, WIRE WHEELS, 5 ALmost new tires, wind deflectors, other extras. Will accept terms. 67213.

FOR SALE—BY OWNER, COLE 8, FOUR-PASsenger roadster, good condition, no dealers. Phone Main 5920, room 107, morning, 8:30 to 12 only.

1918 OAKLAND SIX, JUST THOROUGHLY OVERhauled, everything in first-class condition, will sell at a bargain. Price $750. 1313 S. VERMONT. West 1999.

FORD CARS—ALL GUARANTEED 3 MONTHS, $50 and $75 down, balance $25 per month.
MORAN & McMENAMY, 1426 S. Main.

BUTTER VALUES. LASCIER TERMS. AT RELIABLE AUTO MARKET, 1415 S. MAIN.

1919 DODGE, CORD TIRES, $100 EXTRAS, LIKE new. 1218 W. 11TH ST.

STUDEBAKER 1919 TOURING, $975. CALL VERmont 4260.

1919 CHEVROLET TOURING, LIKE NEW, $200 down, a year on balance. 3701 E. FIRST ST.

1917 DODGE TOURING, ORIGINAL FINISH, EVerything perfect. Terms. 1140 S. OLIVE.

1917 BUICK ROADSTER, SPECIAL TOP, GOOD paint, car mechanically perfect. $1125. 6260.

PEERLESS TOURING, NEW TIRES, IN FINE condition. F. K. CUPER, 2782 S. Vermont.

1916 BUICK ROADSTER, GENUINE BARGAIN. 928 S. FLOWER.

1917 MAXWELL ROADSTER IN FINE CONDItion, a bargain. 742 S. OLIVE ST. M. 6416.

OVERLAND ROADSTER CHEAP. A-1 CONDItion. 819 WEST PICO. Main 7006.

## Speedsters and Stripped Cars.

FOR SALE—MY HUDSON SPEEDSTER, MODEL J; engine in first-class mechanical condition; car newly painted; five cord tires, wind deflectors; the car is a real nice car and good value at $1925. See this A1 car at
AUTOMOBILE OWNERS PROTECTIVE ASSN., Inc.
1019 S. Olive st.

FORD SPEEDSTER, FULLY REBUILT AND GUARanteed mechanically for 3 months. Close new bodies, small payment down. SCHRADER'S, 1254 S. Main.

FORD SPEEDSTER, CLASSY LITTLE CAR, LOTS of pep, classy body, must sell this week. See car at 905 S. VERMONT. Best offer takes it.

FORD SPEEDSTER SHOP.
1161 W. 17TH ST. 16 Main and Hill.
See the 16-valve heads for Fords.

## Electric Automobiles for Sale.

WE HAVE IN STOCK SEVERAL MAKES OF used electrics, all cars sold guaranteed.
GARDNER MOTOR SALES CO.,
Agents Rauland-Milburn Electrics.
Owen Magnetic.

$2075. 1000 W. PICO. S. Alvarado st.

FIVE-PASSENGER ELECTRIC CAR, LOOKS LIKE new, for sale, rent or trade. 55304.

## Automobile Trucks, Tractors, Trailers.

THESE TRUCKS SURN DISTILLATE. THOROughly overhauled, have new tires. Will take touring cars in trade. Liberal terms.
Moreland, two-ton, 1918, $900.
Moreland, 1½-ton, $500.
Moreland, 1-ton, 1918, $800.
Moreland, 1½-ton, 1916, $1800.
Federal, 1-ton, $600.
Wichita, 1-ton, $750.
G.M.C., 2-ton, $900.
Fwc, delivery, $550.
Republic, 2-ton, $900.
Address 1700 E. 9TH ST.

DON'T OVERLOOK THIS SNAP.

Here's a chance to buy a 4-ton MORELAND TRUCK.

Used but short time, and at a reasonable price. This truck is in A-1 condition and is ready to go right to work.

Apply SALES DEPARTMENT,
MORELAND TRUCK CO.,
1701 N. MAIN ST. EAST 488.

FOR SALE—A TRUCK AND STEADY WORK. 1 ton Republic truck, has been overhauled, new paint, mechanically perfect. $250 per month guaranteed. Terms. See MR. FLETCHER, 354 Towne Ave.

1-TON MORELAND STAKE BODY..... $450
¾-ton Commerce, demountable top..... $275
2½-ton Kelly, large stake body..... $1400

Easy terms. Guaranteed condition.
H. GARFIELD, 1212 S. Olive. 61022.

FOR SALE—A NEW FACROL WALKING TRACtor for sale cheap. Will trade for Ford or will rent to agent. Tractor has not been run 24 hours. A-1 condition. Price $1000. D. G. CONNER, 1429 Fuller ave., Hollywood.

10-30 LAMBERT TRACTOR.

A1 first-class condition or trade for light car.
A. MULLEN, 1709 S. Main.

TRUCKING AND HAULING, ONE TO FIVE-TON trucks, dump or stake bodies. We will save you money. Quick service. AVERY MOTOR TRUCKING CO. 1200 S. Grand. Phone 66628.

TRAILERS! TRAILERS! TRAILERS!
¼ to 5-ton for fruit, cattle, hay, etc.
ALSO 3 WHEELERS. 4159 Central ave.

1917 FORD, ONE-TON CHASSIS.
J. W. LEAVITT & CO.,
1150 S. Figueroa st.

FOR SALE—OR RENT—TRAILERS, NEW SECond-hand, 2 or 4 wheels; also second hand truck tires. PIKE AUTO WORKS, 317 Central ave.

GOOD USE TRUCKS BARGAIN PRICES, EASY terms. Overlands, Noubilles, Autocars, BETHLEHEM MOTORS CORP. 1100 S. Main.

1-TON REPUBLIC TRUCK, NEARLY NEW, A-1 condition, $1300. 1101 MAPLE AVE.

## Automobiles for Exchange.

FOR EXCHANGE—
A few high-grade cars to exchange for mortgages, trust deeds, real estate or chattels. See A. L. PRATT, with
JOHN T. DYE,
324 W. Pico st.

FOR EXCHANGE—5-PASS. HUPMOBILE TOURing car, model 32; in A1 condition; what have you? Call VER. 3202.

## Automobiles Wanted.

ACTO SELLERS, TAKE NOTICE—

PROVIDING YOUR CAR IS IN GOOD MECHANICAL CONDITION AND NO OLDER THAN A 1918, WE WILL BUY IT AND PAY YOU SPOT CASH OR WILL CHARGE YOU TO SELL IT IN ONE WEEK'S TIME AND GET YOU FROM $50 TO $150 MORE THAN YOU COULD GET BY ANY OTHER METHOD. WE HAVE BUYERS WILLING TO PAY $25 TO $2 NO COMMISSIONS OR OTHER CHARGES TO YOU WHATEVER.
GUARANTY MOTOR SALES CO.,
1142-1144 S. OLIVE ST.

BRING YOUR CAR AND GET THE MONEY.
TRUCK OWNERS, WE have on hand several good standard makes of cars. No junk.
D. E. SPIERS, 715 S. Olive st.
Main 4610.

FOR CASH—1918-1919 BUICK OR DODGE, 6 pass., touring car, must be in A-1 condition mechanically and otherwise. CASS & JOHNSON, 527 Van Nuys Bldg. Pico 3215, auto dept.

WANTED—BUICKS, DODGES, OAKLANDS CHEVrolets, Overlands, Maxwells Sazons, Chalmers, Fords, Oldsmobiles, Hupps, Hudsons, Cadillacs, Velie Studebakers. No unused cars. Spot cash. PETERSON'S, 1224 S. Main st.

WE PAY $25 MORE FOR YOUR USED CAR THAN ANY OTHER DEALER.
BDWY. 6250. 1000 W. PICO.

WANT BUICK OR DODGE ROADSTER OR TOURing car, 1916, 1917, 1918. Give particulars and lowest spot cash price. Address S. box 284 TIMES OFFICE.

WANTED—AUTOMOBILE, MEDIUM WEIGHT, IN exchange for lots and some cash; lot is block of El Segundo. A. D. McCLERY, 5227 Santa Monica blvd.

WE PAY MORE FOR FORDS THAN ANY DEALer in Los Angeles. We must have them. 1915 to 1918 preferred but consider any model. Spot cash. PETERSON, 1224 S. Main.

WE PAY $25 MORE FOR YOUR USED CAR THAN ANY OTHER DEALER.
BDWY. 6250. 1000 W. PICO

WANTED—TO BUY FOR CASH, or sell on commission any good standard make car. See TAYLOR for quick results. 1213 E. 1st.

AUTO WANTED—
Want late model 5-pass. car. Have good building lot near West Adams, and cash. Call MR. HOOVER, Main 8080.

AUTOMOBILES
BOUGHT FOR CASH.
PAC. AUTO EXCH. 632 W. PICO.

WANTED—1917 OR 1918 QUICK LITTLE 6, 5-passenger; will pay, balance terms. Phone 11256. 901 E. 9TH ST.

WANTED — FOR CASH, BUICK SIX, HUDSON, Chandler, Cadillac 8, Dodge, Sup. etc. Phone 64106. H. PYOOK, 1006-8 S. Olive.

WANTED—TO PURCHASE 1917 OR 18 HUDSON speedster by private party, no dealers. CALL 879138 after 6 p.m.

HIGHEST CASH PRICES FOR GOOD LATE Model cars. No others wanted.
RALF P. DINGWITTY, 3021-23 S. Grand Ave.

WANTED—CADILLAC, NOT LATER THAN 1918 model, good and low for cash. Address BOX 190, TIMES OFFICE, Pasadena.

WANTED—17 OR 18 FORD BY PRIVATE party. Price must be right for cash. No dealers. Phone 24370. 1113 W. 30TH ST.

WANT TO BUY CADILLAC 8, HUDSON, HUPMOBile Buick or Dodges. Will pay spot cash for cars in good condition. JOHN BALK, 908 S. Olive.

WANTED—USED CARS, ALL MAKES, BUT LATE MODELS.
W. F. PIPHER & CO., 955 S. MAIN.

WANTED—TO PURCHASE ESSEX CAR, EITHER touring or roadster, by private party, no dealers. CALL 918159 after 6 p.m.

WANTED — FORDS, FORDS, FORDS, FORDS, Fords, Fords, PETERSON'S, 1224 S. Main.

WE BUY USED CARS.
CENTRAL MOTOR STORE, 1015 S. Grand.

WANTED—FORD OR CHEVROLET, NOT PARticular as to condition. 1918 S. SAN PEDRO.

CASH YOUR CAR IN 5 MINUTES AT RELIABLE AUTO MARKET, 1415 S. Main.

WANTED—FORD CAR, ANY MODEL, FOR CASH. MORAN & McMENAMY, 1426 S. Main.

WANTED—SPOT CASH PAID FOR USED CARS, any condition, 1000 S. MAIN. 28282.

# AUTOMOBILES, ETC. Miscellaneous.

## Automobiles Wanted.

WANTED— NOTICE. —WANTED

WE HAVE THE MONEY.

YOU HAVE THE CAR.

Bring in YOUR CAR and take THE MONEY. We must have 25 CARS AT ONCE, and will pay the highest CASH PRICES.

LEACH-BILTWELL CO.,
1035 S. Grand ave.
300 W. Pico—1918 S. Main st.
Phone Broadway 7095.

## Automobile Parts, Accessories, Equipment.

BATTERIES. BATTERIES.

Do not buy a new battery until you have investigated Mr. T. Dye's Service Battery contract. We will save you money. Drop in, let's talk it over.

JOHN T. DYE,
324 W. Pico.

Main 906. 25673.

FOR SALE—FORD COUNTERBALANCES; DUNN patent. Make a Ford run like a six. Special prices this month from manufacturer. 1241 S. FIGUEROA.

LARGE WATERPROOF AUTOMOBILE COVERS for sale cheap. 106 E. 11th, UNITED TENT AND AWNING CO.

PARTS FOR MOST ANY CAR, ALSO BODIES, windshields, wheels, etc.
HAMILTON AUTO WORKS,
Phone South 6869. 3566 South Park ave.

GUARANTEED REBUILT STORAGE BATTERIES, to 1-3 price of new; allowance on old; batteries for rent. ELECTRICAL CO., 910 Olive. 17418.

PARTS FOR AMERICAN UNDERSLUNG CARS. Ford, Chevrolet and Dodge. Low prices.
LYNN C. SUSTON, 1160 S. Figueroa.

## Automobile Tires.

WE HAVE SOME GOOD 30x3 AND 37x4½ AT bargain prices. Also other odd sizes.
AUTO SUPPLY & WRECKING PLACE.
1121 S. L. A. st.

TIRES, BATTERIES, EASY PAYMENTS, CREDIT
TIRE CO., 220 W. Ninth st.

500 TIRES, CHEAP, OFF WRECKED CARS, SAVE 100 per cent. AUTO WRECKERS, 1400 Central.

## Automobile Repairing, Painting, Tops.

WE ABSOLUTELY KNOW YOUR CAR
FROM CRANK TO TAIL LIGHT.
LET US FIGURE ON YOUR WORK.
CYLINDER GRINDING, RESASSTRING, IGNITION SERVICE. UP-TO-DATE EQUIPMENT.
221 S. SIXTH ST. 62042.

GUARANTEED REPAIRS, 30c AN HOUR. BUICK, Nash and Chandler specialist. 1227 E. ADAMS. 63105.

LET US DOLL UP YOUR CAR AND INCREASE the value $100. KING & GERRUM, Auto Painters, 4501 and 4505 S. Main st.

## Auto Beds, Bodies, Equipment.

CENTRAL HARDWARE CO., 6673 HOLLYWOOD BLVD.
Want to exchange Ford touring body for light delivery body.

AUTO SEAT BACKS CUT FOR SLEEPING. MEchanical mechanics. 1513 S. Main. Pico 1865.

## Automobiles for Hire.

CARS TO RENT. WITHOUT DRIVER.
Twin 6 Packard, Cadillac 8, Studebaker 6, Marmon, Buick, Dodge, Ford; and other cars; rent to responsible parties by the hour; day or week. WILLYS-KNIGHT SALES CO., 944 S. Grand. Phone 60297, Broadway 967.

WE RENT WITHOUT DRIVERS.

Hudson super-six, 7-passenger car, by the hour day, week or month.
BRISTOL TAXI CO.,
Main 6978. 12415.

50c HOUR. DRIVE YOURSELF. —50c HOUR.
NEW 1919 FORDS.
WHY PAY EXPENSES OF KEEPING A CAR WHEN YOU CAN RENT CHEAPER?
TRUCKS AND TRACTORS FOR RENTAL.
712½ W. THIRD, 5 MIN. FROM BDWY. 10606.

FOR HIRE—
by the week or month.
Night-class Similer limousine,
With or without drivers to
Responsible parties.
BRISTOL TAXI COMPANY,
MAIN 6078. 12415.

CARS RENTED— WITHOUT DRIVERS.
A line of brand new Buicks, Dodges and Scripps-Booths. Open day and night.
KOHLER & DRIVERLEIGH SERVICE.
$10 W. Pico. (at Olive.) Phone 21022.

FOR HIRE—WITH OR WITHOUT DRIVER, NEW touring cars and roadsters, Fords for $25 week. Hudson Super six seven-passenger, Fords for $25 week. H. GARFIELD, 1212 S. Olive. 61005.

NEW FORDS— NEW FORDS.
50c PER HOUR UP.
SPEEDSTERS, ROADSTERS AND TOURING.
221 E. SIXTH ST. 61942.

NEW FORDS FOR RENT WITHOUT DRIVER, BY the hour, day or week, or will sell on 30% cash. Reasons your car early. HASKIN'S AUTO LIVERY, 6267 S. Grand ave. Phone 64438.

BAKER'S FORD RENTING. FORDS WITH- out driver 50c. L. 1083 W. PICO. 557206; 3c, $ 536 S. HILL. Lincoln Central Park 31. 7218. 50c PER HOUR. 1083 W. PICO. 557206.

GO ITS PER HOUR TIMES WITHOUT DRIVERS. New cars Fords and all standard makes; speedsters, roadsters, touring, and delivery cars, by hour, day or week. 1149 W. PICO. 710600.

$1.50 PER HOUR UP. SPECIAL RATE BY WEEK or month. Beautiful 1918 Hudson, 7-pass., private capable driver.

FORD TOURING CAR, OWNER DRIVE SELF, careful, go anywhere, $1 hour up. HENRY, 74740.

HUDSON CARS, 5 AND 7-PASSENGER, $1.75 AND $2 per hour. STICKNEY AUTO SERVICE, W. 2838. 74942.

$1.50 HOUR UP—7-PASSENGER CARS; EXPERIenced and careful drivers. First-class service guaranteed. 1149 W. PICO. 710600.

NORBY 1919 BUICK SIX, 5-PASS. $1.50 HOUR. Thoroughly accustomed with city and country. MR. LARSENT. 5005686.

WILL RENT WITHOUT DRIVER, BUICK ROADster, 5-pass. touring car. Call MR. DAVIS, 1825 S. Flower. Main 8080.

CADILLAC LIVERY—
Cars to rent by month, $120. Price, 6164 Wilshire blvd. 1212 S. MAIN. 62722.

COMFORTABLE 7-PASS. PACKARD, GO ANYwhere, any time, reasonable. Owner drives. BOULEVARD 30442.

FORD WITHOUT DRIVERS, 50c PER HOUR. 619 S. FLOWER ST. Phone 18327.

1919 FORD TOURING CAR, $1 PER HOUR AND up, including driver. WEST 7061.

NASH CARS, 5 AND 7-PASS., $1.50 AND $2 PER hour. Owner driver. VERMONT 4444.

NEW MODEL SIX AND EIGHT-CYL. 5 AND 7-pass. cars, reasonable rates. MAIN 2207; 53700.

EXPERIENCED LADY DRIVER, BUICK CAR, $1.25 per hour. WEST 3721.

NEW OLDS, OWNER DRIVEN, $1.50 PER HOUR, long or weekly trips; rates. WIL. 6036.

CALL MR. BEERS, OWNER AND DRIVER, WILshire 2071. 5-pass. touring car, $1 hour.

5 AND 7-PASS. CARS WITH DRIVERS. ARLET, 670 S. Alvarado. 55083 or late message 55051.

GOOD TOURING, OWNER DRIVES ANYwhere. Reasonable. 1149 W. PICO. 710600.

FORD—$1 HOUR, BEACH AND CITY TRIPS, owner careful driver. VERMONT 5162.

NEW OVERLAND, CAREFUL DRIVER, LONG EXperience in California. Best references. 22296.

$1.25 PER HR. NEW SAXON 6 TOURING. CAREful lady driver. 26245.

## Motorcycles.

4 SACRIFICE, WE HAVE IN OUR SALESROOM a 1919 Excelsior motorcycle, fully equipped, with $40 lighting system, tandem, skirt guards, Klaxon, racing carburetor; this machine has only been run 400 miles and is in perfect shape. Will sell it, and cost $400 new; we will sell same for $250 cash or terms. Machine is also very fast. Here is a real chance for some man. 1149 S. MAIN ST.

FOR SALE—3-SPEED INDIAN, 1916, JUST OVERhauled, $65. 719 W. SEVENTH ST.

# HORSES, MULES, CATTLE, ETC. For Sale, Exchange, Wanted.

## For Sale.

FOR SALE—PURE BRED REGISTERED SON OF Rokeby Fireman (imported), dam Rosefoot Komdyke Sadie Albee, No. 80808; dam Netherland Hartog, No. 83041. Animal is nine months old, fancily marked, fine bone. Photographs. GEO. LACK, Grant District, San Diego.

FOR SALE—LIVESTOCK.
50 head of the finest herd of thoroughbred registered Holstein cows in California. All in fine condition, several cows and ten gallon cows.
HERTON & RAMAGE,
Phone 69214. 5317 Marsh-Strong Bldg.

FOR SALE—REGISTERED HAMPSHIRES, ONE boar and two sows; all 10 months old. Will very reasonable. OWNER, R.F.D., box 253, route No. 6, Los Angeles.

FOR SALE—25 HEAD OF CATTLE, HOLSTEINS. Heavy team of horses, wagon and harness, 1 mile south of Baldwin. End of Cedar st. LOUIS COVEY.

FOR SALE—IF YOU HAVE A HORSE OR COW to move call PICO 417. 609 E. SEVENTH. Experienced service.

FOR SALE—THREE COWS, ONE FRESH, TWO springers. 92ND & MAIN.

## For Exchange.

WANTED—FOUR HORSES OR MULES, GOOD wagon and harness, to exchange for Los Angeles real estate. BDWY. 3028.

## Wanted.

WANTED — UNLIMITED NUMBER OF HORSES and mules, wagons and harness. Horses rented and sold on commission. SAM WATKINS, 609 E. Seventh st. Pico 417.

WANTED—SMALL PONY AND BASKET CART. MRS. E. WAKEMAN, 900 Broadway, San Gabriel, Cal.

WANTED—MILCH GOATS, COWS, CALVES, BULLS, B. FROMBOLICH, 1943 Girard, Bdwy. 3818.

WANTED—FINE COW GIVING FIVE GALLONS rich milk. 51250.

WANTED—TO BUY OLD HORSES TO DESTROY. Highest prices paid. Phone PICO 417.

# POULTRY AND PET STOCK— For Sale, Exchange, Wanted, Etc.

## Poultry and Poultry Supplies.

FOR SALE—250 W. L., LESS THAN YEAR OLD. McFarland strain. 30 per cent. laying now. Do not miss to get my stock. Cheap. Hate pe rroom. CULVER CITY POULTRY YARD, Washington Blvd., opp. Lehrman studios.

FOR SALE—ANCONA AND LEGHORN PULLETS, starting to lay. Fine six-year Ancona; also thoroughbred Rose and Buff Orpington cockerel. Weaver strain. 3069 S. NORMANDIE.

FOR SALE — TODAY BABY CHICKS, INCUBATOR BROODERS AND POULTRY SUPPLIES. VENTURES WELCOME. PIONEER HATCHERY, 2509 S. SPRING.

FOR SALE—4 LEGHORNS, 4 RHODE ISLAND Red hens, $1.75 each; rear and half. 1037 W. 57TH ST. Vermont 5940.

FOR SALE—150 RHODE ISLAND RED PULLETS, ready to lay. 1572 W. WASHINGTON. Phone West 307, 27001.

FOR SALE—BABY CHICKS—
FANCIERS' EXCHANGE,
807 S. Main st. Main 6906.

FOR SALE—250 WHITE LEGHORN PULLETS, McFarland strain, also 25 Ancona laying hens. 1422 E. 23D ST.

FOR SALE—12 LARGE, FINE LIGHT BRAHMAS from (Mrs. Bailie) prize pens; cocks about to lay. Cheap if all are taken. 217 SO. 40. AVE.

FOR SALE—LUMBER; ALWAYS SPECIAL BARgains for poultry men at WOODHEAD LUMBER CO., 3500 E. Main. Phone South 50.

FOR SALE—50 WHITE LEGHORN HENS, ONE year old; $1.25 each. 850 N. MATHEWS ST.

FOR SALE—60 CHICKENS. CALL 28202.

## Ducks, Geese, Turkeys.

FOR EXCHANGE — THOROUGHBRED INDIAN Runner drake, 7 months old, for duck same age. 3607 HOLMES AVE.

## Bees and Honey.

WANTED—BEES, ANY KIND OF BOXES. GIVE price, location. R. GRANNIS, Sawtelle, Cal.

## Goats, Milch, Etc.

FOR SERVICE, $10; TOGGENBURGH, "BEST milch goats on earth;" four pure-bred bucks (I keep no other) grand individuals, royally bred; perfect for any dog lover; will breed ewes or does; does bred, 10c day; called for, delivered anywhere. Abundant feed, water, shade. CARL F. SHEDDAN, 130 Hawthorne st., Inglewood. Phone 1284.

## Rabbits, Hares, Etc.

FOR SALE—CHOP AND SELECT YOUR RABBITS from our stock of 1000 head. Over 1000 big, husky fellows to choose from. We pay $7 a pair for all your rejects. Hutches for sale. Chapel Lock free. CALIFORNIA RABBITRY, 31220 N. Main st.

FOR SALE—THOROUGHBRED NEW ZEALAND rabbits, cheap; 7 fine bucks, fryers, does with litters. Must sell; does 9 months old; bucks, $17 pr. and $20. 20.

WANTED—HIGHEST MARKET PRICE PAID FOR live poultry and rabbits. SOUTHERN PIKE CO., 139 S. Main, rear of Model Market.

## Dogs and Dogs at Stud.

FOR SALE—AIREDALE-BULL TERRIERS; FINest pups for sale. $19 S. SPRING, room 4-A, or Phone owner, East 2225.

FOR SALE—OR EXCHANGE—REGISTERED AIRdale, beautifully marked. 2647 CHELSEA, or Bdwy. 2985.

FOR SALE—ONE WHITE TOY POODLE, 365 W. 42ND PLACE. Telephone 29042.

FOR SALE—PEDIGREED PEKINGESE PUPPIES 115 E. ELK AVE., Glendale. Glendale 200-M.

## Wanted.

WANTED—PULLETS, HENS, RABBITS, PIGEONS, setting hens, also baby chicks, ducks, geese, turkeys. 36578 CENTRAL AVE. South 1196.

WANTED—POULTRY MARKET. 2300 CENTRAL AVE. South 5625. call for.

WANTED—ALL KINDS POULTRY. WILL CALL anywhere. South 4401. 2300 CENTRAL AVE.

# HOUSES— For Sale.

FOR SALE—

"Owner moving to Salt Lake City."

FINE TWO-STORY RESIDENCE.
8 BEDROOMS and SLEEPING PORCH.
COMPLETELY—SUBSTANTIALLY FURNISHED.

$2000 CASH HANDLES.
PRICE LOWERED TO $5850.

THE HOUSE

While not brand new

# Classified Liners.

## HOUSES— For Sale.

FOR SALE—

BY OWNER.

WILSHIRE DISTRICT.

IN THE VERY HEART OF THE BEST PART OF THIS EXCLUSIVE RESIDENTIAL DISTRICT. IN THE MIDST OF ATTRACTIVE HOMES. HIGHLY RESTRICTED NEIGHBORHOOD AND BUT LITTLE OVER ONE BLOCK FROM TWO LINES OF CARS, BEING

421 SOUTH SERRANO AVENUE,

Nearly new two-story concrete plaster house, description of which is as follows:

First Floor: Center hall, living-room, library, dining-room, breakfast room, kitchen, maid's room with bath.

Second Floor: Four good bedrooms, sleeping porch and two baths.

ADDITIONAL: Gas furnace, main rooms finished in Spanish hardwood floors throughout. LOT 60x150 FEET, WITH GARAGE.

Occupied by owner and open for inspection 1:30 to 5:30 p.m. daily, except Sunday.

Get off West 6th st. car at Serrano ave., and walk north to above number, or by auto go out West 6th st. to Serrano.

FOR SALE—BIG BUNGALOW BARGAIN! $500 DOWN.

Seven attractive rooms, near both car lines, all conveniences, hardwood floors, built-in features, large lot, fruit, good neighbors and worth several hundred more than asking price of $2,500. For this and other attractive bungalow bargains call on

F. B. GOODRICH, 337 S. Hill st.

$500 down, buys $2700 bungalow.

We have five-room modern bungalow in popular Huntington Park location, near street cars, schools, stores and churches.

Why pay rent when you can secure such a home as this on a $500 payment.

F. B. GOODRICH, 337 S. Hill st.

FOR SALE—A GUARANTEED BARGAIN IN A COMPLETE BUNGALOW HOME IN MANUAL ARTS DISTRICT. ALL BUILT-IN FEATURES, HARDWOOD FLOORS, 3 NICE BEDROOMS, WALL BED IN DEN, EXTRA BEAUTIFUL PATIO, GOOD GARAGE, LAWN, TREES. IF YOU HAVE LOOKED UNTIL YOU ARE TIRED AND DISGUSTED LET US SHOW YOU THIS ONE AT $5250. PHONE FOR APPOINTMENT. KENNEDY & DAVIS. 72704.

FOR SALE— $5500.

NEW 7-ROOM COLONIAL.

MANUAL ARTS DISTRICT.

Brand new colonial bungalow on paved street, near Manual Arts High; has large reception room, finished in old ivory, large living-room with artistic tile mantel, 2 regular bedrooms, one 10x12 bedroom, finished in ivory, tiled bath, sanitary kitchen, tiled sink, garage, cement driveway, large terraced lot. For this real bargain see owner, SIMMICK, with GRANT McCARTNEY COMPANY, Merchants' National Bank Bldg. Phone 302. 1015 Marsh-Strong Bldg. Evenings 49041.

FOR SALE—BY OWNER.

MOVE IN TOMORROW.

WILSHIRE HOME COMPLETELY FURNISHED.

My stunning mahogany finished 8-room chalet which cost me $18,000, is going for only $11,000, including all my gorgeous furniture, silver, rugs. Breakfast-room, two porches, cellar, gas furnace, 2 bathrooms and bath down and one bedroom and sleeping porch 2nd bath up. Owner, 580274.

FOR SALE— SNAPS, QUICK POSSESSION, TERMS. 3-r., bungalow, cor. floors, S.W., $2500. ($500.) 3-r., Exposition blvd., oak floors, $2100. ($1100.) 3-r., Occidental Center, floors, $2400. ($500.) 4-r., Occidental Center dist., $2600. ($500.) GLENDALE Snap! Two blocks from City Hall, two 3-r. splendid bungalows, $3750 ($1750.) two 4-r. for move house, $3750 ($1750.) LONG BEACH cor. lot 80x130, $875. Six CORK (17x25) LOTS near Pico and 23rd $2950. R. PIERCE, 621 S. Spring st. 02479.

FOR SALE—

THREE GREAT BARGAINS,

301, 328 and 330 N. BERENDO.

Open for inspection 2 to 5 p.m. Come at once.

FOR SALE—5-ROOM COLONIAL.

In Tract 3, Trask addition. Good living-room with fireplace; light closet; dining-room with pleasing panel built-in; breakfast nook; 2 large bedrooms with large closets; tiled bath, garage; large lot, lawn, trees. A comfortable well arranged home. $4500. $1000 cash. JOHN A. WALDO, 720 I. a. Investment Bldg. 02048.

FOR SALE— HOME BARGAINS.

4-room bungalow, 98th and Menefee..... $2000
6-room bungalow, 48th place at Ascot..... $2700
6-room bungalow, 39th and Vermont..... $3500
6-room bungalow, 39th and Vermont..... $5000

ARTHUR E. HULL,

921 Citizens' Nat'l Bank Bldg., Los Angeles.

FOR SALE—SIX-ROOM CRAFTSMAN BUNGALOW, one block from Huntington Drive and car line, hardwood floors, beam ceilings, built-in effects, gas, electricity, fruit trees, shrubbery, fine lawn, large lot, fruit, good neighbors and worth several hundred more than asking price of $2,500. For this and other attractive bungalow bargains call on

F. B. GOODRICH, 337 S. Hill st.

$500 down, buys $2700 bungalow.

We have five-room modern bungalow in popular Huntington Park location, near street cars, schools, stores and churches.

Why pay rent when you can secure such a home as this on a $500 payment.

F. B. GOODRICH, 337 S. Hill st.

FOR SALE—4-ROOMS—$4000.

Located on N. Rimpley drive, 5 rooms, 2 bedrooms, garage; front terrace, lot 50x150; $2400 for cash or $4000 on terms. See this today.

MR. MARKS,

GOLDEN STATE REALTY CO.

406 Central Bldg.

13411.

FOR SALE—25 MODERN THREE TO SIX-ROOM bungalows, near Occidental College and Franklin High School; 6 per cent. interest. Will be for sale in 90 days. PYRAMID INVESTMENT CO. Call Frank Webb, general agent, who will take you to property in auto. Office, Main 3355, evenings 74033.

FOR SALE—BEAUTIFUL SIX-ROOM NEW COTTAGE, in North Wilshire. This house has large, open, connected rooms, and is a real home. Built in all built-in features that will please the most exacting and the price is right. Small terms.

GRANT McCARTNEY COMPANY,

909 Merchants' National Bank Bldg. Phone 302.

FOR SALE— $4000.

NORTHWEST.

Six-room modern bungalow, two bedrooms and sleeping porch, hardwood floors; large lot; this is a beautiful place; will make it for $1000 cash will handle. MR. TOBIAS, 406 Central Bldg. 13411.

FOR SALE— North Wilshire Corner. $9000—$1000 Cash.

6-room new bungalow on high and sightly corner; hardwood floors throughout; beautifully well built. Garage entrance to side street. $9000—$1000 cash—$50 per month.

Call Broadway 2871 AT ONCE.

FOR SALE— $4800.

Five-room modern bungalow, one year old, and $-room sleeping porch in rear; large lot; garage and driveway; near Santa Monica blvd., cor Wooster; $800 cash, balance monthly; can show you today. OWEN, 406 Central Bldg., 614th and Main sts. 13411.

FOR SALE—SACRIFICE, SIX-ROOM MODERN bungalow, heart of North Wilshire, three beautiful fireplaces, large reception-room, wall-apainted dining-room, spacious kitchen and tile bath. Oak floors throughout.

GRANT McCARTNEY COMPANY,

909 Merchants' National Bank Bldg. Phone 302.

FOR SALE — TO CLOSE ESTATE, 5-ROOM house, corner Lemon, near street, west of Vermont, lot 45x90 more or less. $5200.

5-room California house, close in, $1300, lot same width $1000.

WALTER H. CAMPBELL. Pico 3695. 1213 Citizens' National Bank Bldg.

FOR SALE — SACRIFICE FOR QUICK SALE. New home, 5 rooms, garage, high lot, made into 4 flats; two car lines; Bimini Baths district, $2250; mortgage $1400; 6 per cent. Want equity all cash, worth $3750. Address owner, J. F. BROWN, 2714 Dalton ave.

FOR SALE— 6-ROOM BUNGALOW.

On West 23rd st., $9x150 lot, garage, cellar, furnace, hardwood floors. This is a fine place and can be bought cheap. No agents. C. E. EDWARDS, 621 Investment Bldg. 60062.

FOR SALE—DON'T READ THIS.

Mr. Bentwood, here is a double house 4 rooms each, folding beds, hardwood floors, garage; large lot, rents for $32. Buy this week at $3250, $500 down, $25 per month including interest.

SOUTHERN BLDG. & REALTY CO., Broke 1123.

FOR SALE—BY OWNER.

New colonial bungalow just being completed. Best material and workmanship throughout. Six rooms all the latest features finished in old ivory. Lot 50x150. Large garage, bar at 537 S. BERENDO AVE. Phone 586050.

FOR SALE—MODERN 6-ROOM HOUSE BUILT to features, oak floors, living and dining-room, fireplace and bath, white enamel. 2 bedrooms, wash trays, $3000, $2000 cash. 2564 4TH AVE. West 2098. No agents.

FOR SALE—BY OWNER, CORNER LOT, 40x150, in Highland Park district, 6-room bungalow, large electric porch, garage, beautiful mountain view, exceptional opportunity if quick sale. 5217 ALDAMA ST. Phone Ave. 84.

FOR SALE—BY OWNER. BEAUTIFUL 5-ROOM home, Vermont Square near Park and library; hardwood floors, sleeping porch, sun room, basement, garage, fruit, flowers. MAIN 8112

FOR SALE—MODERN 5-ROOM BUNGALOW, S.W., $3350. If taken this week $1000 will handle deal. Balance first mortgage. 1308 W. 36TH ST. Phone 1977.

FOR SALE—NOTICE. A THRIFTY, SENSIBLE person will investigate my offer of 2 houses on 1 lot, which will give free rent and interest on total investment of $3000. 24146.

FOR SALE—$3500 VACANT, FIVE-ROOM MODern bungalow, extra lot, terms. 925 79TH ST., near Vermont. Open 12 to 4 daily.

FOR SALE—HANDY 5-ROOM MODERN BUNGAlow, garage; take $600 less than cash value. Price $2300. Terms. 807 SAN FERNANDO BLDG.

FOR SALE—$2500 CASH; BALANCE MORTGAGE. Six-room, modern cottage, 746 E. Washington, 2030 SAN PEDRO ST., South 5507.

FOR SALE—5-ROOM HOUSE, 307H, NEAR UNion. Part rented, $22 mo. $4000, terms. SEVIER, 207 S. Broy. Res. 308. 04007.

FOR SALE—SIX-ROOM BUNGALOW, BARGAIN, terms. 2820 S. LA SALLE AVE.

FOR SALE—$4000, WORTH $6000, BEAUTIFUL 7-room bungalow, easy terms. 11288.

## HOUSES— For Sale.

FOR SALE—

IMMEDIATELY,

AT SPECIAL PRICE.

ONLY

$4500

NEW COLONIAL BUNGALOW.

Five rooms (2 bedrooms.)
Breakfast nook.
Hardwood floors.
Tiled bath, woodtone and linoleum (kitchen.) automatic water heater; ironing board (built in); fireplace, shades throughout; large closets, full screens, indirect electric lighting; mahogany and ivory finish; screen porch, laundry tray; water, gas, sewerage, cement porch and walks; lawn, ornamental fence.

GARAGE.

Cement floor and driveway, improved street cement curbs, ornamental trees, street lighting (electroliers.)

A real home in strictly residential section, near school; 5c fare. Inquire at office for acer. Take W. Adams car to Rimpau ave.

FOR SALE— HIGH, SIGHTLY ANGELES MESA. $4750—BEAUTIFUL, 8-ROOM CHALET—$4750.

Large, comfortable living-room, very well appointed dining-room, cozy den, large, convenient kitchen, light cement basement, furnace, 2 cement porches, 1 beautiful bedroom and tiled bath, screened. Built with 2 wash trays; upstairs are 2 lovely bedrooms and extra toilet. The view and surroundings can't be beaten. The lot is extra size, with abundance of full-bearing fruit, fine shrubbery and shade, good garage, fine street. This home has every convenience found in a $10,000 residence, and is built right and you will buy it if you see it.

Hall.

H. B. EBBELSMAN REALTY CO.,

309-1-2-3-34 Central Bldg.,

Pico 964. 6th and Main 02940.

FOR SALE— NORTH WILSHIRE DISTRICT.

WORTH $10,000, BUT WILL SELL FOR $7800 IF SOLD THIS WEEK. AN OWNER IS NON-RESIDENT AND PROPERTY MUST BE SOLD. Excellent two-story house of nine rooms, every modern appointment. Hardwood floors, good neighborhood, within two minutes' walk of the southern branch of our State university, and convenient to electric cars.

H. C. ROBERTS,

Eighth and Broadway.

310 Merritt Bldg. 10017 Bdwy. 870. Res. 71959.

FOR SALE—

ARTISTIC SUBURBAN HOME.

RAMONA ACRES DISTRICT.

$5250. TERMS.

Five-room modern bungalow with sleeping porch, Wisteria and rose climbing over pergola at side. Beautiful rose garden and flower borders of lawn and grounds. East front with view of mountains and San Gabriel Valley. Many fruit trees of various kinds. Tool shed and chicken corrals. Other improvements. Mr. Loftus, with JANSS INV. CO., 600 Metropolitan Bldg. 513 West 5th st. Phone 10945.

FOR SALE—

AOT NOW—GO OUT TODAY.

UNUSUAL BUY.

Own your own home. Just completed and ready to move into at once. New 6-room Colonial and garage, 3 bedrooms. Price only $4450 with $1000 and thereafter $ per cent. a month, which takes care of all insurance, taxes and interest. Hardwood floors throughout, tiled bath with tub, shower and sanitary sink, all shrubbery. Garage with cement drive-in. Near good school. Excellent neighborhood. Lot 50x135. If you're unsure to buy, for it is very rare, and these unusual terms are not being duplicated in the city of Los Angeles. Let me show you this home. F. B. HEATH. 06127. Main 3647.

FOR SALE—OR EXCHANGE.

LARGE AND BEAUTIFUL

CLOSE-IN SUBURBAN HOME.

REACHED BY RED YELLOW CAR.

$15,500.

Situated on Athens-on-the-Hill. Large grounds and a sightly location. A most complete and modern 10-room residence; consider trade for smaller city property or country improved. J. B. ALTHOUSE CO., 602-3-4 Story Bldg. 04175, Bdwy. 5257.

FOR SALE—10-ROOM WHITE STUCCO, HOBART AND WILSHIRE BLVD., NEARLY NEW, SOLID MAHOGANY DOWN, WALLS HAND PAINTED OVER CANVAS; 4 BEAUTIFUL RED CHAMBERS DOWN, AND BATH DOWN; 2 CHAMBERS AND OAK FLOORS THROUGHOUT. GAS FURNACE. BUILT AUTOMATIC WATER HEATER. DOUBLE GARAGE. BEST HOME IN WILSHIRE AT $16,000. WILL SELL FURNITURE, INCLUDING GRAND PIANO. SHOWN BY APPOINTMENT ONLY. KENNEDY & DAVIS, 72704.

FOR SALE—IN THE HEART OF THE NORTH Wilshire beautiful six-room bungalow, beautifully furnished. Its home has large reception-room, beautiful dining-room, very cozy breakfast-room and spacious kitchen and two large and well-appointed bedrooms, with bath between. Den is finished in mahogany and ivory, with hardwood floors throughout. A real sacrifice. Shown by appointment.

GRANT McCARTNEY COMPANY,

909 Merchants' National Bank Bldg. Pico 302.

FOR SALE—BARGAIN BUNGALOW. NEW MODERN 5-room bungalow, with garage. Lot 50x165. Near car, five-cent fare, book. Eagle Rock. $2750. Modern eight-room bungalow, Glendale. Lot 50x200. $4000. Modern 6-room bungalow, Glendale. $3250. Corner lot, five-room bungalow, Glendale. $2500. Six-room modern colonial. Three bedrooms, Glendale. $3500. Seven rooms, Bimini Drive, city. $5500. Seven rooms modern, Highland Park. $3700. Have others all prices. $2500 upward. FRANK L. FRARY, 603 Union Oil Bldg. 15242.

FOR SALE—4 REAL HOME IN WILSHIRE DISTRICT, offered for sale by the occupying owner at $4500; terms if all cash; convenience; ten rooms, reception hall, living, dining and large breakfast-room, 5 bedrooms and 2 baths on second floor, well arranged kitchen, pantry, gas range and kitchenette can be segregated, making home suitable for two families; hardwood floors throughout; detached garage with room for car and servant; paved street, inspection invited. Phone the owner, 58622.

FOR SALE— ARE YOU LOOKING FOR A BARGAIN? $3800.

Seven-room Swiss chalet, in southwest, three bedrooms, hardwood floors, large lot, garage, fruit (large assortment); close to car line and schools; this place is fixed up with a great many flowers and shrubs, and will make a fine home for some one. Make a move to see it now. Only $3800. MR. TOBIAS, 406 Central Bldg. 13411.

FOR SALE—HOMES.

BARGAINS IN CHOICE HOMES.

Down payment $150 $200, $250, $300, balance easy installments with interest included. Prices from $1500 to $10,000. Those in $2 years old and exceptionally well built; consists of 6 rooms, large living-room, two bedrooms, breakfast-room, hardwood floors throughout; $7350 takes this new home; $2000 cash and balance at $50 a month. Why pay rent? See us immediately.

COOK REALTY COMPANY,

6401 Hollywood blvd.,

Corner Cahuenga.

List Your Property With Us.

FOR SALE— BE SURE AND SEE THIS PLACE. $7000. TERMS.

Fine 7-room 2-story house, 3 bedrooms and sleeping porch, fine living-room and dining-room, hardwood floors, nice bath and good garage. Must be seen to be appreciated. Will be sold positively in the very best section of Hollywood.

FRISELMAN & COX REALTY CO.,

6548½ Hollywood blvd. Hollywood 4193.

Suite 3-4 Morrison Bldg.

FOR SALE—HOME BARGAINS.

7-ROOM MODERN BUNGALOW, near car line, near Normal School; high ground. Furnished nicely. ONLY $6000

ALSO NEW PLASTERED COLONIAL 6 rooms, garage, lawn, flowers, fruit trees; lot 50x165; ONLY $5000

ALSO 7-ROOM 2-STORY, north of the boulevard near Western ave., large lot, fruits of all kinds. Near the business section; ONLY $6500.

J. B. WOODS,

3501 HOLLYWOOD BLVD. PHONE HOLLY 891.

FOR SALE—SEE "GLENN'S" HOLLYWOOD SPECIALS TODAY.

$1800—HOME of 4 rooms, plastered. Lot 50x125.

$2400—HOME of 5 rooms, modern, 4 bearing English walnut trees. Lot 50x130.

$4750—HOME of 6 rooms, modern, garage, fruit, etc.

The above homes have sewers and all street improvements in and paid for. This office is at your service Sundays and evenings. 7447 SUNSET BLVD Holly 2445.

SPECIAL BARGAINS.

Ten-room, double bungalow, Hollywood, big rent—$6500.

Five-room, white ivory finished bungalow, 80-ft. lot, Garage. A dandy—$4000.

Five rooms, big lot, good house, garage, fruit trees, place for chickens, only $4500.

These will go quick.

E. D. COWAN, 228 Van Nuys Bldg. 13089.

FOR SALE—HOLLYWOOD HOME, $7850.

An exceptionally fine home, 6 rooms, well arranged and prettily finished. Oak floors throughout; lot 152x150, terraced, flowers, trees. Extensive environment. Big garage. Owner leaves for week and offers this home, built less than 2 years ago, at less than cost. For appointment phone MR. EMERSON 579400. 6612 Hollywood blvd.

FOR SALE—IN THE HEART OF HOLLYWOOD, A beautiful 8-room bungalow, studio style, stucco construction. A real home that will please, at a surprisingly low price. Beautiful reception-room, large dining-room, breakfast-room, den, 4 large and well decorated bedrooms. Hardwood floors throughout. Lot 70x150. See this quick. A real bargain.

GRANT McCARTNEY COMPANY,

909 Merchants' National Bank Bldg. Price 302.

FOR SALE— Hollywood Bargain.

10-room house, modern, large lot, double garage, well located for COWAN with

E. D. BLAKEMORE LAND CO.

228 Van Nuys Bldg. 13089.

FOR SALE—5-ROOM MODERN BUNGALOW, ONE year old, on lot 50x182, with 3-room house in rear; located in Hollywood; price $4500, on very easy terms. Phone me quick about this. 267683.

FOR SALE—NICELY PLASTERED BUNGALOW, living-room, dining-room, 2 bedrooms, den, glassed sun porch and garage, located in one of the best sections of Hollywood, conveniently close to car line. Price $6500. Call HOLLY. 1284 for appointment.

FOR SALE—$3000, UNRESTRICTED CORNER lot 60x172½ to alley. HOLLY. 3298.

## HOLLYWOOD— For Sale, Exchange, Wanted, To Let.

FOR SALE—

RUSSELL & ROBERTSON,

6280 HOLLYWOOD BLVD. 579305.

BEAUTIFUL HOLLYWOOD.

$16,000.

A bungalow court located close to Hollywood boulevard and Hollywood National Bank. There are five furnished houses leased to desirable tenants. The income shows better than $2000 annually and the rents have not been increased since the court was built. This is a splendid opportunity to secure a most attractive investment.

DO NOT FAIL TO CALL EARLY FOR APPOINTMENT TO INSPECT

RUSSELL & ROBERTSON,

6280 Hollywood boulevard.

Phone 579305.

BEAUTIFUL HOLLYWOOD.

$4000.

We have just received the listing of a nice 6-ROOM BUNGALOW in WEST HOLLYWOOD, close to Hollywood High SCHOOL, CARS and STORES. There are 2 bedrooms, breakfast-room. NICE ELECTRIC FIXTURES and HARDWOOD FLOORS. You will have to step lively to secure this pick-up. $2000 will handle. Phone for appointment.

RUSSELL & ROBERTSON,

6280 HOLLYWOOD BLVD. 579305.

BEAUTIFUL HOLLYWOOD.

$16,000.

A series of 5 beautifully furnished houses, located in the heart of Hollywood and close to Hollywood blvd. and bank. The income is better than $2000 annually, rentals never having been increased. Don't fail to get full particulars on this most attractive investment. Call early for appointment to inspect.

RUSSELL & ROBERTSON,

6280 Hollywood blvd.

Phone 579305.

FOR SALE— ONE OF THE MOST IDEALLY LOCATED AND ARTISTIC HOMES IN CALIFORNIA.

ARE YOU FROM THE EAST? And do you want a home which spells tropics and still retains the unmatched climate of SOUTHERN CALIFORNIA for home lovers. Dozens of shaded nooks, lunches, ponds and pond lilies. A constant flowing spring from shaded grotto whose waters continually renew the pond. A place of charm, where you may take your favorite book and lose yourself in quietude. Only a few short blocks from Hollywood blvd. Can you imagine it? Something over an acre of ground, appearance twice as large. Beautiful built in home. Will retain its beauty yesterday, today and 50 years from now. Verandas seemingly everywhere. A large, attractive living-room with massive mahogany woodwork; a den; a delightful dining-room, bath, pantry, hall, kitchen and 2 bedrooms on the main floor. Three bedrooms and bath upstairs. Billiard room and 2 servants' rooms in lower house or basement. Double garage. This can be purchased for the next 30 days for the extremely low figure of $50,000. The exclusive agents,

BLANCHARD & MacQUARRIE.

6787 HOLLYWOOD BLVD. HOLLY 338.

FOR SALE—

COLONIAL SQUARE.

HOLLYWOOD.

LOCATED SOUTH OF BOULEVARD.

THREE BLOCKS ON VINE ST.

100 LOTS. 50X140. RIPE FOR BUNGALOWS.

BUILDERS SHOULD SEE THIS AT ONCE. RUN GALORE WILL GIVE YOU ATTRACTIVE OFFICE, 1256 VINE STREET, OPEN DAILY ALL THIS WEEK. BIG VALUE FOR YOUR MONEY AND A NICE PLACE TO BUY YOUR HOME. DRIVE OUT AND LOOK AT THIS BEAUTY SPOT OF HOLLYWOOD.

R. C. MITCHELL COMPANY,

Sixth Floor Title Trust Savings Bank Bldg.

60517. Sixth at Spring. Bdwy. 978

FOR SALE — 5617 La MIRADA, CHARMING bungalow of 5 rooms, ideally located. Flowers, lawn, shrubbery, fruit trees. Lot 50x150. Only $5000 terms. HOLLYWOOD 3228.

WANTED—IF YOU HAVE ANYTHING TO RENT, THE TAFT REALTY CO. CAN RENT IT FOR YOU. 6 S. LOS FELIZ BLVD. HOLLYWOOD 7000. 7000

FOR SALE—MY HOME IN HOLLYWOOD, 8-RM. house, modern, large garage, large lot, fine ground; lots of fruits and flowers; terms. D. A. REED, 1351 Gardner st. 57547.

FOR SALE—FOR HOLLYWOOD REAL ESTATE, 6751 Hollywood blvd. See C. E. WELDEN CO., Phone 57107.

FOR SALE — 6-ROOM MODERN BUNGALOW, with garage, chicken yard and bearing fruit trees. Lot 50x124. 4259 N. ALEXANDRIA. Evenings 580646.

WANTED—PLACE REASONABLE VALUATION on 5-room bungalow; will settle within 10 days. SARLENOW, 6201 Hollywood blvd. Holly 2112.

FOR SALE—ENGLISH BUNGALOW, SIX ROOMS, lot 80x190, 1218 CRESCENT HEIGHTS BLVD., West Hollywood.

FOR SALE—S-R. MOD. BUNGALOW, $3500; NEAR Gower. Phone OWNER, Holly 296. No agents.

FOR SALE—$2000 FOR 10-ROOM HOUSE. 1839 N. KENMORE AVE.

## PASADENA— For Sale, Exchange, Wanted, To Let.

TO LET—FURNISHED HOUSE NEAR HOTEL Raymond, six rooms, besides tea room, laundry room, bath and garage. Phone FAIR OAKS 8829, evenings or any time Saturday or Sunday. Price $125.

## CITY LOTS AND LANDS— For Sale.

FOR SALE—

20 LOTS, 50X142.

$500 to $700.

25 minutes from 4th and Spring, convenient to school and car lines; street improvements all paid.

R. H. HOWARDS, owner,

1004 Hibernian Bldg. Pico 3401.

Corner 4th & Spring.

FOR SALE—WILSHIRE DISTRICT.

BARGAIN—BARGAIN.

SOUTH WILTON PLACE.

LARGE LOT, 60X164.

ONLY $1950.

Large east front lot on Wilton Place, just south of West 20th st. Sewer paved, storm drains all in and paid for; no assessments. Phone CHAS. R. FELTS, 60165. Address 724 Trust & Savings Bldg.

FOR SALE—GRAMERCY PLACE.

HIGH AND SIGHTLY.

LARGE LOTS, 70X178.

ONLY $2600.

Large east front lots, Gramercy Place, just north of Pico st., 2-story restrictions, high ground and fine view.

Phone CHAS. R. FELTS, 60165.

724 Trust & Savings Bldg.

FOR SALE—

$4x140.

RAMPART AT SECOND.

BIG ENOUGH FOR 2 HOUSES.

Residence district. Price very attractive and will surprise you. It'll sell for big profit over present price before long. Believe in it's a bargain. See or phone L. McGrath, 06350.

STRONG-DICKINSON-McGRATH CO.,

1015 Marsh-Strong Bldg.

FOR SALE — FROM ONE TO A DOZEN LOTS near Melrose and Van Ness; price $250 and up, $25 down and $10 per month. We also have a piece of land there, 75x145, suitable for business front and rear, at a right price on terms.

J. G. Breshlott, with

Phone 62057. 224 Investment Bldg.

Evenings Broadway 982.

FOR SALE—50X150, $2200. ALL IMP. At beautiful Richmond Hill, 74 S. New Hampshire. SUBSTANTIAL DISCOUNT TO FIRST TEN WHO BUILD. High and sightly on 2 car lines. Near schools, 20 minutes from Broadway. F. C. WOOD, 715 Lankershim Bldg. Phone 61558.

FOR SALE—WESCHESTER PLACE. BUNGALOW, RESTRICTIONS. ONLY $1450. $50 CASH. $15 MO. BUNGALOW RESTRICTIONS. Phone CHAS. R. FELTS, 60165. 724 TRUST & SAVINGS BLDG.

FOR SALE—ON COMMONWEALTH AVE., NORTH of Wilshire, 50x150, all street improvements in and paid for. Convenient to two car lines. PRICE $2250.

ALSO several choice lots on and adjacent to Wilshire blvd. Very attractive prices.

R. H. EDWARDS,

1004 Hibernian Bldg., 4th and Spring.

FOR SALE— ATTRACTIVE RESIDENCE LOTS. 200 lots, close in, high and lightly located. Prices ranging from $300 up, according to location. Permission to erect cheap building for temporary residence. TERMS, IF DESIRED.

I. H. PRESTON 629 Chamber of Commerce Bldg.

FOR SALE—DON'T WAIT UNTIL SATURDAY NIGHT TO TELEPHONE YOUR SUNDAY AD TO THE TIMES. DO IT FRIDAY OR EARLY SATURDAY; 8 P.M. IS CLOSING HOUR FOR ALL CLASSIFICATIONS. Pico 700; 10891.

FOR SALE— BUILDERS AND HOMESEEKERS.

The best bungalow lot, 50x154, in North Wilshire district for the low price of $1700. PHONE 56530. First and Western.

FOR SALE—BEAUTIFUL, SIGHTLY NORTH OF Wilshire lot; view of Hollywood hills to north, overlooks part of city to south; splendid surroundings; value $2250; will sell my $650 equity in same for $250. LLOYD JONES, Phone evenings 58666.

FOR SALE— ON WESTMINSTER AVE., Lot 50x135, south of Third; priced to sell. Quick.

MR. HORD, 621 Union Oil Bldg.

FOR SALE—A FINE LOT, 50x130 Corner of Lotera and E. 34th st. Blvd.; really a choice residence district; $1250; cash, balance terms.

SOUTHERN BLDG. & REALTY CO.,

2020 Stephenson ave. Boyle 1125.

FOR SALE—OR EXCHANGE—LOT 50x150, GLASSELL PARK. E. 1804.

## CITY LOTS AND LANDS— For Sale.

FOR SALE—

CITY ACRE TRACTS.

$1000 AND UP, 10 PER CENT. CASH, BALANCE 1 PER CENT. MONTHLY PAYMENTS. A FEW CHOICE ACRES WITH GAS, SEWER, PAVED STREETS, CITY WATER; FIVE MILES FROM 7TH AND BROADWAY AND ON 5-CENT CAR LINE.

THESE ACRE TRACTS ARE FULLY CULTIVATED. SOME WITH NICE TREES. SOIL THE VERY BEST. WHY BUILD ON CITY LOT WHEN YOU CAN BUY AN ACRE FOR THE PRICE OF A LOT?

DON'T DELAY IF YOU WANT AN ACRE TRACT THAT YOU CAN TREBLE IN SHORT TIME AND MAKE A HANDSOME PROFIT.

TAKE EAGLE ROCK CITY OR YORK BLANK CAR MARKED OCCIDENTAL COLLEGE TO END OF 5-CENT LINE, AND SEE FOR YOURSELF THAT WE HAVE NOT MISREPRESENTED IN ANY WAY. OR CALL AT 408 UNION OIL BLDG. FOR FULL PARTICULARS.

WESLEY ROBERTS CO.,

BROADWAY 812. 408 UNION OIL BLDG.

FOR SALE—BUILDING LOT ON ARLINGTON AVE., IDEAL FOR FLATS OR BUNGALOW COURT. This lot is 50x150, located on a choice corner in the exclusive southwestern part of the city. A splendid situation for a flat building or bungalow court, two cars and a half blocks from car line. This should be good income producing property. Let me take you out to see it for yourself. PRICE $2000. If you want it it's a bargain at $1500. EMIL FIRTH, 940 S. BROADWAY. PHONES 60167; MAIN 2543.

FOR SALE—$PLENDID BARGAIN LOT ON EDGEmont st. Unrestricted. 50x150. Price $1500. Terms. For particulars call at 629 UNION OIL BLDG. Phone 13341.

FOR SALE—BEST 3-APARTMENT-HOUSE SITE IN Los Angeles, 50x160, corner. Price $3000 below bank appraisal. 541 CHAMBER OF COMMERCE.

FOR SALE—WHY BUY A SMALL LOT? WE ARE selling eighty acre tracts at a very low figure. WESLEY ROBERTS COMPANY,

408 Union Oil Bldg.

FOR SALE—WESTERN AVENUE BUSINESS LOT, 70 foot corner on Western avenue near First, $5000, best buy on the avenue. PHONE 56530. First and Western.

FOR SALE—LOT ON MONETA AVE., NORTH of 50th st., northwest corner, 50x152. Unrestricted at less than value for 10 days. WM. P. PEFFLEY, 7125 Moneta ave.

FOR SALE—BY OWNER, FULLY IMPROVED lot in North Highland Park. Attractive price. Telephone GARVANZA 1208.

FOR SALE — 60x143 ON WESTERN AVE., BEtween First and Second sts. $4000. BLAKEMORE LAND CO., 228 Van Nuys Bldg.

FOR SALE—EAST FRONT LOT 60x160, ON VIRginia road between Washington and St. Charles sts. Let's talk. 80, Graphic Office.

FOR SALE—LOT 50x135 AS MORE, BLOCK 2400 Alexandro st. Will give terms. End of Edendale local line. See owner, on property.

FOR SALE—LOT 27TH ST., NEAR MAIN. PRICE very attractive. Owner, 2564 Dewey Ave., P.O. Box 253 Route 4, Los Angeles.

FOR SALE—UNRESTRICTED LOT, 50x150, WITH 15-foot alley on south side; fine for bungalow court. PHONE 51640.

FOR SALE—$235 WILL BUY A $700 LOT ON Madison. STUBBS, 500 Wesley Roberts Bldg.

FOR SALE—HALF ACRE LOT IN GLENDALE, close to car line. $1500. Owner, West 2000.

FOR SALE—HOLLYWOOD KHOW PLACE, LOTS opposite castles. Argyle and Franklin. 57697.

FOR SALE—

$12,600.

4-flat bldg., consisting of 4 large rooms each, extra large kitchens, 2 disappearing beds, large screen porches, every convenience. 4 garages; for all cash or $4000 cash, balance $50 per month; house nearly new and well built; stone front; located on Third ave., south of Pico. Income $150. Both phones.

COLLINS,

402 Citizens' National Bank Bldg.

FOR SALE—

A real opportunity. Two double houses—each has 2 four-room flats. Modern in every way, nice street, excellent car service, rear of lots face on another nice street with room for another house. Price 12 per cent. net, $2800 each. You couldn't built the house for that if we gave you the lot.

E. D. COWAN, 228 Van Nuys Bldg. 13089.

FOR SALE—

$15,000 buys business block best district. Well secured ten-year lease guarantees 18 per cent. income first year and 20 per cent. income each year thereafter. This price is $10,000 below value. Family troubles cause sacrifice. SOME TERMS.

See ROBERTS,

307 Merchants' Nat'l. Bank Bldg.

FOR SALE—FOR INCOME PROPERTY SEE THE best buy in Hollywood boulevard corner, 2 years old; centrally located always rented income $3600 annually; price furnished, $16,000; can you beat this? NORTON & BUNCH, 577485, 6506 Hollywood blvd.

FOR SALE—INVESTIGATE THESE FLATS. $21,000—HOLLYWOOD. INCOME ..$3700
$18,000—SOUTH. INCOME .....$3000
$16,500—NORTHWEST. INCOME ..$2220

It will pay you to look at these properties. Call forenoons, 10173 ask for ROOM 228.

FOR SALE—$6300. INCOME FLATS CORNER NEAR JEFFERSON. $2 PAY BUYER. 10 PER CENT. NET. KASS, 905 VAN NUYS BLDG.

FOR SALE—16-ROOM 4-FAMILY FLAT, NEAR 1r ave. Modern, excellent location, northwest. Price $12,500. 550469.

## APARTMENT, FLAT PROPERTY For Sale and Exchange.

FOR SALE — WELL CONSTRUCTED, ARTISTIC colonial, four-family flat building, located at 1763 West Seventh st., one north of Lucas blvd. Each flat contains five rooms and bath, 2 bedrooms. Present rentals $1650 a month. Lot 50x170. Price, $18,000, all cash or good mortgage back for $7500. No trades. Do not disturb tenants. No information on the premises. For information apply to owner, A. M. FORD, 10646; residence, 500226. Address 315 W. 5TH STREET.

FOR SALE— $20,000. ARTISTIC WHITE PLASTERED RESIDENTIAL FLATS, CLASSIEST EXCLUSIVE STRUCTURE IN WILSHIRE DISTRICT. LARGE CORNER, BEAUTIFUL GROUNDS. COULD NOT DUPLICATE BUILDING TODAY UNDER $30,000. COMPLETED TWO YEARS AGO FROM REAL MATERIAL. NEED $10,000 QUICK. BALANCE $100 PER MONTH, 7 PER CENT. CALL OWNER FOR APPOINTMENT. 589977.

FOR SALE—16 ROOMS, 4 4-ROOM FLATS AND 1 6-room flat. Lot 60x165. Price $5000. Flats in good order; lot 40x153, close to Valencia and Pico. Big bargain. Only $12,500. No exchange. JOHN F. WHITE, 607 Byrne Bldg.

FOR SALE—INCOME $3000 YEARLY, FOUR 6-room flats; fine flat building, white plastered, on W. Pico st., pay 14 per cent. on investment. Can arrange terms. Owner, 2917 W. PICO. MR. OWEN, 406 Central Bldg. 13411.

FOR SALE—OR WILL LEASE, 50-ROOM APARTment, good location, close in, excellent furnishings, 4 and 5-room apartments. All in and around Arcadia, Monrovia, where I reside. Good level land, $9000 acre. Terms. Good trade. Terms.

R. H. SCHWARZKOPF,

6th and Broadway. 222 Story Bldg.

FOR SALE—WE HAVE 1 TO 5-ACRE CHICKEN and fruit ranches, close in, $1000 per acre and ORANGE GROVES. ALSO EXCELLENT ALFALFA RANCHES AND UNIMPROVED ACREAGE. SEE McMICKENS WITH

SOUTHLAND REALT

Los Angeles Daily Times.



# BIG WHEAT CROP MUST BE MOVED.

## *Hines Holds Conferences for Discussion of Plans.*

## *Car Shortage and Business Excess Vital Factors.*

## *Reiterates that Government Control Nears End.*

[BY A. P. NIGHT WIRE.]

CHICAGO, Oct. 16.—Walker D. Hines, Director of Railroads, today held a series of conferences with the heads of western roads and officials of the United States Grain Corporation at which plans were discussed for the movement of the large wheat crop from the Southwest to the markets of the East.

Mr. Hines announced that wheat would have to be handled as emergency freight and given preference over other traffic until normal conditions are restored.

"The trouble is due largely to the fact that the elevators were filled and could not take the wheat," said Mr. Hines. "In view of this, there was no use in bringing it to market. There are two prominent factors in the situation. One of them is that there are not enough cars, and the other is that the business offered is far in excess of the normal."

WILL RETURN ROADS.

Before leaving for Duluth, Mr. Hines discussed the government's plans for returning the railroads to their owners December 31.

"There has been no qualification whatever of the President's announcement, made in his message to Congress last May, that the railroads will be handed back to their owners at the end of this calendar year," he said. "The Railroad Administration is making all its plans to this effect, with a view of making the transfer back to private management at that date with the least possible disturbance of the public service. To this end we are cooperating actively in every practicable way with the representatives of the railroads."

WOULD RETAIN RATES.

[BY A. P. NIGHT WIRE.]

INDIANAPOLIS, Oct. 16.—Return of the railroads to private ownership not later than December 31, 1919, is urged in a resolution adopted by the National Association of Railway and Utilities Commissioners at the closing session of its annual convention today.

The resolution states, however, that the transition should be made with as little disturbance as possible, and with this end in view, recommends that the existing interstate and intrastate rates, passenger and freight, initiated by the Director-General, be continued in force for a period not beyond July 19, 1921.

The association also proposed several principles for consideration of Congress in connection with remedial railroad legislation now pending. These principles include the following:

That provision be made for prompt merger of all carriers' lines into a unified system in times of stress or emergency, and the merger, within proper limits, of the lines and facilities to such an extent as may be necessary in the public interest to meet the reasonable demands of the country's domestic and foreign commerce.

CONSTRUCTION LIMIT.

That railroad construction be limited to the necessities and convenience of the public.

That securities of interstate lines be under the control of the government.

That development of inland waterways and co-ordination of rail and water transportation systems be encouraged.

That a transportation board be created to study rail, water and highway transportation conditions, the function of which would be wholly advisory, and the findings of which would be reported to the Interstate Commerce Commission.

That Federal incorporation of railroads should not be required or permitted.

OPPOSE STRIKES.

That in view of the "inherent social and practical objections to the establishment of a definite guaranteed return to private service corporations, such provision should not be included in the laws.

With respect to wage controversies the association went on record as favoring the development of some plan for the final disposition of such disputes.

The resolution stated the association's belief that the responsibility of capital and labor was equal, and that rates should be established on a basis which would permit payment of just wages to employees. Public services, it was declared, should not be jeopardized by strikes and lockouts.

# RED CROSS TO TEACH WOMEN HOME HYGIENE.

## MISS NOYES GIVES STARTLING STATISTICS SHOWING PREVENTABLE DEATHS.

[BY A. P. NIGHT WIRE.]

NEW YORK, Oct. 16.—Every woman in America will be offered instruction in home sanitation, hygiene, care of the sick and dietetics under plans now being formulated by the American Red Cross, Miss Clara D. Noyes, who succeeded Jane A. Delano as director of the department of nursing, announced today. These courses now are being introduced in the public schools and colleges, she said, and classes are being organized among women in various industries to enable them to combat scientifically child mortality, malnutrition and unsanitary living conditions. Thousands of nurses who served in the war are enlisted for this work.

While statistics show that 48,000 American soldiers were killed in battle during the war, she said that 300,000 children had died in America in that time and that most of them could have been saved through proper nursing. Miss Noyes declared that 16,000 women die every year in giving birth to children, and that most of them die from preventable causes.

In spite of anti-toxin, she said, 15,000 children die yearly of diphtheria and between 150,000 and 200,000 young men and women die of tuberculosis, a "preventable disease," during the same period. The influenza epidemic, she added, has a world casualty list of 4,000,000.

# SIBERIA THREATENED WITH TYPHUS PLAGUE.

## ONE OF HISTORY'S GREATEST EPIDEMICS FEARED; RED CROSS AID ASKED.

[BY CABLE AND ASSOCIATED PRESS.]

OMSK (Tuesday) Sept. 29.—Siberia is threatened with one of history's greatest typhus epidemics, according to reports received here from Col. Rudolph Balling Teusler, former director of St. Luke's Hospital, Tokio, but now a member of the American Red Cross, who, with a party of the Red Cross, has been in western Siberia for six months. The cases of typhus among Siberian troops since January 1, according to Dr. Teusler, have aggregated 120,000 and since July 1, 40,000. New cases now number thousands daily.

All the resources of the disinfection hospitals are overwhelmed and the fever is rapidly spreading among the healthy soldiers and the civil population of western and middle Siberia. By midwinter the epidemic is expected to reach enormous proportions.

Near Omsk, according to Dr. Teusler, thirty thousand persons are actually without shelter. Winter is approaching and thousands of them are digging holes in the ground in order to escape freezing to death. Sanitary conditions are described as frightful.

"Unless the American Red Cross can furnish relief," said Dr. Teusler, "the death toll this winter will be far greater than ever before in Siberia. The Russian Red Cross estimates the mortality among children at thirty per cent, and says it is increasing."

The American Red Cross is operating a fully equipped hospital train in handling wounded direct from the front and cars are being sent from the front to distribute medicines and instruments direct to the field hospitals.

Dr. Teusler and his party on leaving Omsk for Vladivostok received the fullest support and co-operation from the Kolchak government.

### To Move Back Canadian Clocks.

[BY A. P. NIGHT WIRE.]

MONTREAL, Oct. 16.—The Canadian Railway War Board announced today that Canadian railway time will be moved back an hour at 2 o'clock Sunday morning, October 26, to conform to the winter time standard of United States railways.

If you don't see "Broken Blossoms" now you will miss the most artistic photoplay ever produced. Only one week more.—[Advertisement.


## Liners.

**COUNTRY PROPERTY—**

FOR SALE—

**ALMOND GROVES**

By our co-operative development plan for a cash investment of $500 to $1000 and the payment of $10 per month, we will plant, cultivate and care for a grove of almond trees for you, and when they come into bearing you will receive your proportion of the crop. Write for booklet. ALMOND GROVES IN SIERRA MADRE. Here is a chance to get in on the ground floor of a development that will be bound to increase in value. Lot 50x150 feet, with trees, $1250. Terms $250 cash and $20 per month. Lot 50x150 feet, with trees, $1500. Terms $300 cash and $20 per month. Lot 50x150 feet, with trees, $1750. Terms $350 cash and $20 per month. Lot 50x150 feet, with trees, $2000. Terms $400 cash and $20 per month. Lot 50x150 feet, with trees, $2250. Terms $450 cash and $20 per month. Lot 50x150 feet, with trees, $2500. Terms $500 cash and $20 per month. Lot 50x150 feet, with trees, $2750. Terms $550 cash and $20 per month. Lot 50x150 feet, with trees, $3000. Terms $600 cash and $20 per month. Lot 50x150 feet, with trees, $3250. Terms $650 cash and $20 per month. Lot 50x150 feet, with trees, $3500. Terms $700 cash and $20 per month. Lot 50x150 feet, with trees, $3750. Terms $750 cash and $20 per month. Lot 50x150 feet, with trees, $4000. Terms $800 cash and $20 per month. Lot 50x150 feet, with trees, $4250. Terms $850 cash and $20 per month. Lot 50x150 feet, with trees, $4500. Terms $900 cash and $20 per month. Lot 50x150 feet, with trees, $4750. Terms $950 cash and $20 per month. Lot 50x150 feet, with trees, $5000. Terms $1000 cash and $20 per month. Lot 50x150 feet, with trees, $5250. Terms $1050 cash and $20 per month. Lot 50x150 feet, with trees, $5500. Terms $1100 cash and $20 per month. Lot 50x150 feet, with trees, $5750. Terms $1150 cash and $20 per month. Lot 50x150 feet, with trees, $6000. Terms $1200 cash and $20 per month. Lot 50x150 feet, with trees, $6250. Terms $1250 cash and $20 per month. Lot 50x150 feet, with trees, $6500. Terms $1300 cash and $20 per month. Lot 50x150 feet, with trees, $6750. Terms $1350 cash and $20 per month. Lot 50x150 feet, with trees, $7000. Terms $1400 cash and $20 per month. Lot 50x150 feet, with trees, $7250. Terms $1450 cash and $20 per month. Lot 50x150 feet, with trees, $7500. Terms $1500 cash and $20 per month. Lot 50x150 feet, with trees, $7750. Terms $1550 cash and $20 per month. Lot 50x150 feet, with trees, $8000. Terms $1600 cash and $20 per month. Lot 50x150 feet, with trees, $8250. Terms $1650 cash and $20 per month. Lot 50x150 feet, with trees, $8500. Terms $1700 cash and $20 per month. Lot 50x150 feet, with trees, $8750. Terms $1750 cash and $20 per month. Lot 50x150 feet, with trees, $9000. Terms $1800 cash and $20 per month. Lot 50x150 feet, with trees, $9250. Terms $1850 cash and $20 per month. Lot 50x150 feet, with trees, $9500. Terms $1900 cash and $20 per month. Lot 50x150 feet, with trees, $9750. Terms $1950 cash and $20 per month. Lot 50x150 feet, with trees, $10,000. Terms $2000 cash and $20 per month.

ALMOND GROVES

ARE NOW ESTABLISHED. Buy a piece of ALMOND LAND in the finest location in the finest section of the state. Big crops guaranteed as an orchard. $150 PER ACRE AND UP. We will also contract to plant and care for your grove on shares. Call, phone, planting, pruning for free booklet, explaining everything. We will also contract to care for your acre per year. Big profits, big income without much work. If interested in an investment for future, call for further information. MISSION ALMOND ORCHARDS CO., M. E. WOOD, Secretary, 221 Stimson Bldg., Fifth and Broadway, Los Angeles.

FOR SALE—SOUTHERN Pacific lands for sale; easy terms; 10 years to pay; 6 per cent interest. Automobile trip one a week. 507 HIBBEN-VAN NUYSINK.

FOR SALE—AGENT WANTS to sell desirable section Pasadena town. No exchange. 1806 E.

**San Fernando Valley.**

FOR SALE—LOOK AT THIS home with large, chicken house, etc. Will take clear lot in Los Angeles or eastern improved to $4000. Address W, box 320, TIMES BRANCH OFFICE.

FOR SALE—SPROUL, UNDERwood & Co., specialists in exclusive country ranches, towards Pomona, Ontario, Upland, Etiwanda, Fontana, Rialto, Riverside, Arlington, Corona, Norco, Elsinore, Temecula, Murrieta, Hemet, San Jacinto, Perris, Redlands, Yucaipa, Beaumont, Banning, Whitewater, Indio, Coachella, Imperial, Brawley, Holtville, El Centro, Calexico, Mecca, Thermal, Coachella, Indio, Whitewater, Banning, Beaumont, Yucaipa, Redlands, Perris, San Jacinto, Hemet, Murrieta, Temecula, Elsinore, Norco, Corona, Arlington, Riverside, Rialto, Fontana, Etiwanda, Upland, Ontario, Pomona, towards San Fernando Valley, towards Pasadena, towards Los Angeles. Call, phone, write. SPROUL, UNDERWOOD & CO., 1st floor Spring Arcade Bldg., 541 South Spring st. Phone 10838.

FOR SALE—ABSOLUTE SACRIFICE; ranch near Pomona; $10,000. Will take $12,000 in Los Angeles property. Will take $13,000 in Los Angeles property. BLAIR, 614 Hibernian Bldg. Phone 62042.

FOR SALE—40 ACRES LAND FOR sale, 5 acre foot water right. Will make terms. One-third cash. 1 mile from SUBURBAN HOME. Address W, box 320, TIMES BRANCH OFFICE.

FOR SALE — 40 ACRES, 30 IN cultivation; 10 acres alfalfa, balance in grain; 6 room house; all necessary buildings; 2 miles from Pomona; $250 per acre. Terms. Address W, box 320, TIMES BRANCH OFFICE.

FOR SALE—OR LEASE—STORE, store fixtures, chicken houses, brooder, 2 acres land; all in operation; fine location; 1 block from car line; 1 block from school; 1 block from Pacific Electric station; 1 block from Southern Pacific station; 1 block from Santa Fe station; 1 block from Salt Lake station; 1 block from Union Pacific station; 1 block from Los Angeles & Salt Lake station; 1 block from Los Angeles & Pacific station; 1 block from Los Angeles & Southern station; 1 block from Los Angeles & Northern station; 1 block from Los Angeles & Eastern station; 1 block from Los Angeles & Western

# THE CITY
AND ENVIRONS.

**For Yorktown Day.**

Yorktown Day will be observed by the Society, Sons of the Revolution, in the State of California, by a luncheon at the Alexandria, at 12:15 p.m. Monday.

**Picnic for Ex-Kansans.**

Former Salina and Saline county Kansas residents are planning an all-day picnic in Sycamore Grove on Saturday, November 1. It is hoped a large gathering will be present.

**Postpone Meeting.**

Rev. J. Howard Adams announces the postponement of the annual supper and get-together meeting of the members of the Memorial Baptist Church from today until October 24, because of the death of a prominent member of the church.

**To Optimists Club.**

Dr. J. Z. Uriburu, general manager of the American-Latin League, spoke on his efforts to promote closer relations between the United States and our southern neighbors at a meeting of the Optimists Club, at noon yesterday, at 741 South Broadway.

**In Echo Park.**

President W. A. Clark and Secretary Belle Kennedy of the Livingston County (Mich.) Society have issued a call for a picnic-reunion of members and former residents of Michigan county in Echo Park, Saturday, October 25.

**Opposes Nation's League.**

James Montgomery Beck, member of the New York bar and formerly Assistant Attorney-General of the United States, will address the Union League Club Monday evening in opposition to the proposed covenant of the League of Nations.

**For Massachusetts Folk.**

Mrs. N. L. Corson, president of the Massachusetts State Society, announces the opening fall rally and reunion of the Bay State people on Tuesday evening, in Snead Hall, 934 West Sixth street. There will be a popular programme, community singing and a social good time.

**Church Bazaar.**

A grand bazaar by the Church of the Imaculate Heart of Mary will open tomorrow night at Santa Monico boulevard and Kenmore avenue, and will run continuously for four nights. Various entertainments will be given each night, and much talent is to be on hand. Many moving-picture entertainers will contribute to the festivities.

**Dr. Liknaitz to Speak.**

"From Doubt to Trust" is the subject of a sermon to be preached by Dr. David W. Liknaitz at 10:45 a.m., tomorrow at Temple Emanu-El, 565 South Western avenue. Sabbath school will be conducted at 9:30 a.m. Sabbath services at the temple will be held at 8 p.m., today.

## BUSINESS BREVITIES.
[Advertising.]

Mrs. J. Frank Hartzell introduces a former pupil of hers, Miss Herrington, who will take up her classes at the Ebell Club Saturday morning, October 18. Miss Herrington is graceful, refined and conscientious and understands her art. [Signed] Mrs. J. Frank Hartzell. Phone Ebell Club, 23893.

The Times Branch Office, 619 S. Spring st. Advertisements and subscriptions taken. Telephones Pico 700, 10391.

Dr. Sparrevohn, dentist, removed to 908 Hollingsworth Bldg. 14090.

Diamond loans. Kusel, Stimson Bldg. Have the best, Steckel pictures.

"The Exclusive Specialty House"
Myer Siegel & Co
443-445-447 S. Broadway
Italian Silk Underwear
Practical silk undergarments of exceptionally heavy quality.
Vests in round neck or bodice styles $2.95 to $7.50.
Bloomers $4.50.
Dainty lace trimmed sets of vest, bloomers and camisole; Also complete assortment of union suits, envelope chemise and night gowns.
(Main Floor)
Myer Siegel & Co

For the display advertising of the members of the L. A. Auctioneers' Association, see page 4, part I, today's Times.

DRS. SHORES & SHORES
THE RELIABLE SPECIALISTS FOR MEN AND WOMEN
When you tell your troubles to a doctor you want to know WHO HE IS and that he is reliable and will treat you absolutely on the square. Look at Drs. Shores' record of 26 YEARS OF CONTINUOUS SUCCESS AS SPECIALISTS. Do not invite permanent invalidism by neglect. But come and see if and how you can be cured or benefited. Consultation FREE. Modern offices, low rates, up-to-date treatment, sincerity, etc. Our Specialties: Catarrh, Deafness, Ozena, Head Noises, Asthma, Hay Fever, Rheumatism, Bright's Disease, Diabetes, Insomnia, Piles, Goitre, Consumption, Epilepsy, Eczema and other Chronic Diseases of the Nerves, Skin, Blood, Stomach, Bowels, Heart, Lungs, Bladder, Kidneys and Liver. Rooms 603-4-5 Lissner Bldg., 524 S. Spring St., Los Angeles. Office Hours: 9 to 5; Evenings, 7 to 8; Sundays, 10-12.

SHIP CAFE
Venice-by-the-Sea
Bring Your Own Beverages

Odorless Gas Heat Means Health
See the Lawson Odorless demonstrated by Hdws. & Dept. Stores

D. BONOFF
FURRIER
LATEST FUR FASHIONS.
New Location
210 S. BROADWAY. Phone 12613

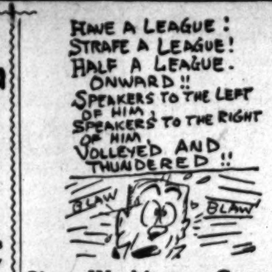

Since Washington Crossed the Los Angeles River,
We have quite a number of leagues of the Best, All-Wool Fabrics that have been shown in Los Angeles in years. A selection at this time will prove profitable. We are tailoring them to your manly measurements at Very Reasonable Prices.
Have a Look Today
Get a Good Suit for Your Money
A. K. Brauer Co.
"Tailors to Men Who Know"
ONE STORE ONLY
345-347 S. SPRING ST.

The "Blind Man"

Damask Window Shades
"A Shade the best."
Let us figure on your house
E. H. ELKELES
109 West 9th Street. Phone 62798

Xoraka is just one of many movie stars we have fitted for the screen
We correct Outstanding Ears, Thick Lips, Sagging Faces, stringy or baggy necks, puffy eyelids, wrinkles, withered skin, pittings, scars, freckles, moles, birth marks, pimples, receding chin, hollow cheeks, ill-shaped noses.
DR. G. D. STEELE,
Skin and Feature Specialists, Formerly of New York City and San Francisco
Consol. Realty Bldg., 607 S. Hill Street.
Rooms 302-3. Hours 1 to 5. Phone 62606.

FURS at STERN'S
Special prices on fur remodeling, all work guaranteed to be satisfactory.
Scarfs lined, $5 and up.
304 W. 7th St. Opp. Bullock's

422 South Broadway, between 4th and 5th.
Hoyt's
Four Stores in San Francisco, two in Seattle, one in Tacoma, and all the large Pacific Coast cities.
A spacious new Sweet Shop, where Breakfast, Lunch and Dinner are served to the public. Fountain Lunches in addition to table service, also the Dainty Pastries sold at counter.

LG DO YOU
Have the necessary time to inspect your property at regular intervals? If not we can show you where it would be to your advantage to have this office care for your property. We can increase the net income.
An Office That Knows
LAUGHLIN-GOSS
Rental Service
SECOND FLOOR HOMER LAUGHLIN BLDG.

—TEETH $5.00—
Best Set None better, no matter how much you pay. Including your choice of BEST material. Double suction natural gums, horseshoe plate, $7.00 and GUARANTEED 10 years
My Extremely Low Prices
Best Set of Teeth ..... $7.00
Gold Crowns (22 karat) ..... $4.00
Bridge Work (22 karat) ..... $4.00
Porcelain Crowns ..... $4.00
Gold Fillings (Best) ..... $1.00 up
Gold Inlays (Best) ..... $1.00 up
Synthetic Porcelain Fillings ..... $1.00 up
Silver Fillings (Best) ..... 50c up
Cement Fillings (Best) ..... 50c up
Teeth Treated ..... 50c
Nerve Removed (Painless) ..... $1.00
Teeth Extracted (Painless) ..... 50c
No charge for Painless Extraction and Cleaning, when other work is contracted for.
X-Ray DIAGNOSIS
Old gold is valuable. I pay cash or allow you full value for it on dental work.
LIBERTY BONDS ACCEPTED
NOT A DENTAL PARLOR. A private, high-class, up-to-date, SANITARY dental office, with sterilized instruments and gentlemanly operators whom you will not be ashamed to recommend to your friends.
EXAMINATION FREE.
Hours 8:30 to 6:00; Sunday, 9 to 12.
DR. FAIRFIELD
306 to 308 Pantages Theater Bldg.
536 South Broadway. Phone 62580

Dancing
Lessons in Strictly Private Studio
TO-NIGHT 12½c
OPEN ALL DAY TILL MIDNIGHT
By Appointment Necessary
Go Where You Can Learn
Beginners Taught
Strictly Individual Teachers
MR. WAL WILSON
Expert Teachers from Wilson's Dancing Academies NEW YORK
417 W 5th St Bet Hill and Olive Phone 62970

## WHAT'S DOING TODAY.

King and Queen of Belgians arrive at 8:30 a.m.; parade starts from Southern Pacific station at 9:45 a.m.

Colorado State Society meets at 8 p.m. in Garfield Hall, Walker Auditorium Building, 730 South Grand avenue.

Clara Barton Tent, No. 14, Daughters of Veterans, meets in Eagles' Hall, 320 South Main street, at 8 p.m.

Royal Neighbors hold picnic in Hollenbeck Park at 3 p.m.

Los Angeles College of Chiropractic holds charter anniversary celebration at 8 p.m. at the Gamut Club House, 1044 South Hope street.

Parent-Teacher Association holds food demonstration at the Magnolia-street school house this afternoon.

British Soldiers' Aid Society meets at Hotel Northern, 420 West Second street, at 8 p.m.

Prosimo Club meets at noon in the cafe of the Broadway Department Store; speaker, P. R. D'Orr. Band concerts at Westlake and Echo parks at 7:45 p.m.

Legislative committee on schools continues hearings in Supreme Court rooms, Union League Building, this morning.

Rivania Club holds luncheon at the Clark at noon; speaker, Justice Purbee.

AMUSEMENTS.

Kinema—"The Hoodlum."
Grauman's—"Teeth of the Tiger."
Dr. Lyle—"The Brat."
Superba—"Bonnie, Bonnie Lassie."
Pantages—Vaudeville.
Tally's—"The Thirteenth Chair."
Victory—"Twin Pawns."
Palace—"The Climbers."
Symphony—"Rough Riding Romance."
Alhambra—"Heartease."
Burbank—Musical comedy company in "The Cowboy and the Girl."
California—"Fixes Get Married."
Clune's Broadway—"Why Smith Left Home."
Orpheum—Vaudeville.
Morosco—Stock company in "Civilian Clothes."
Hippodrome—Vaudeville.
Hallo—"The Valley of the Giants."
Majestic—Stock company in "Broken Threads."
Garrick—"The Battler."
Clune's Auditorium—"Broken Blossoms."
Washington Park—Baseball.

## THE WEATHER.
[Official Report.]

LOCAL OFFICE, U. S. WEATHER BUREAU, Los Angeles, Oct. 16. — [Reported by H. B. Hersey, Meteorologist.] At 5 o'clock a.m. the barometer registered 30.03; at 5 p.m., 29.98. Thermometer for the corresponding hours showed 61 deg. and 75 deg. Relative humidity, 5 a.m., 61 per cent.; 5 p.m., 39 per cent. Wind, 5 a.m., northwest, velocity 6 miles; 5 p.m., southwest, velocity 6 miles. Highest temperature, 88 deg.; lowest, 56 deg. Rainfall for season, 1.39 inches; last season to date, .56 of an inch. Barometer reduced to sea level.

WEATHER CONDITIONS.—Rain has fallen during the past twenty-four hours in Texas, Oklahoma, Kansas, South Dakota, and in the southern lake region and central valleys. Freezing weather now obtains over the Dakotas this morning. Fair weather has prevailed over the Pacific slope, and will continue in this vicinity Friday.

A storm area was reported from the northwest at the surface, westerly from 600 feet to 1500 feet, northwesterly from 1500 feet to 2000 feet, northerly from the latter elevation to 8000 feet, then easterly to the limit of observations, which is 10,000 feet. The velocity was light at the lower levels, but gradually increased to a maximum of 16 miles per hour at 8200 feet.

ORCHARD REPORTS.—Minimum and maximum temperatures from the orchards reported yesterday to the Los Angeles office of the U. S. Weather Bureau, were as follows:

| Stations— | Max. | Min. |
|---|---|---|
| Covina | 87 | 50 |
| Pasadena | 80 | 45 |
| Pomona | 80 | 40 |
| Redlands | 80 | 43 |
| Riverside | 80 | 43 |
| Santa Barbara | 72 | 48 |
| San Fernando | 82 | 46 |
| Santa Ana | 77 | 44 |

LOCAL FORECAST.

For Los Angeles and vicinity: Fair Friday, except cloudy or foggy near the coast in morning.

STATE FORECAST.

SAN FRANCISCO, Oct. 16.—Weather forecast: San Francisco and vicinity: Fair Friday, except cloudy or foggy in morning; gentle westerly wind. Southern California: Fair Friday, except cloudy or foggy in the morning near the coast; gentle westerly winds.

Sacramento Valley: Fair Friday; gentle southerly winds.

Santa Clara and San Joaquin valleys: Fair Friday; gentle northwesterly winds.

## VITAL RECORD.

### MARRIAGE LICENSES.

The following marriage licenses were issued yesterday. Name and age given.

AMANZA—DIAZ. Melquades Amanza, 47; Margarita Diaz, 45.
ANDERSON—PITT. Henry H. Anderson, 24; Mabel G. Pitt, 22.
BOWERS—ROGERS. Wales F. Bowers, 27; Dorothy L. Bowers, 19.
BRATENEG—DELGROSSO. Joe Bratened, 35; Mary Delgrosso, 18.
CLOVER—MERTON. Cornelius P. Clover, 30; Lelia Merton, 28.
COLES — WARRICK. Thomas R. Coles, Jr., 23; Josephine E. Warrick, 19.
COLLINS—BROOKS. James A. Collins, 21; Lillian M. Brooks, 18.
CORONA — GUERRENA. Jorge Corona, 28; Carmen Guerrena, 20.
CRABTREE—MONTGOMERY. Robert H. Crabtree, 21; Ethel Montgomery, 18.
DAVIS—CALKER. John Davis, 49; Myrtle R. Calker, 37.
DIXON — BEATTY. John W. Dixon, 22; Alta M. Beatty, 14.
EDMONDSON—FRYE. Stephen H. Edmondson, 22; Gladys M. Frye, 22.
FRAZIER — VILLA. Walter A. Frazier, 21; May Villa, 21.
GOODMAN — MEHL. Asa G. Goodman, 50; Lyda Mehl, 42.
GRAF — HANRAHAM. Louis H. Graf, 35; Virgie Hanrahan, 25.
GRAY—GRAY. Ernest A. Gray, 43; Jeanette Gray, 47.
HANRAHAN—CARSON. Jerome J. Hanrahan, Jr., 27; Valerie S. Carson, 24.
HODKINSON—BARTEL. Will Hodkinson, 40; Florence Bartel, 32.
HOFFMAN—HUCK. Henry Hoffman, 41; Hazel H. Huck, 24.
HUDSON—CROOK. Clyde G. Hudson, 27; Ethel M. Crook, 18.
KELLY—HULL. Clifford Kelly, 22; Bessie Hull, 20.
LARMIE—DAVIS. Moss H. Larmie, 30; Annie V. Davis, 18.
LAWRENCE—SOPER. Leo A. Lawrence, 25; Lena P. Soper, 21.
LEGGITT—BENTON. Samuel Y. Leggitt, 39; Mayme Benton, 34.
LORENZ — JEWELL. Carl R. Lorenz, 29; Violet Jewell, 21.
MICHELSON — COWAN. Eric G. Michelson, 26; Hester A. Cowan, 26.
PARK—SNYDER. Robert L. Park, 25; Minnie Snyder, 27.
RAMOS—DANIELS. George Ramos, 28; Carmen Daniels, 25.
SLEIGT—BAGLO. Arthur Sleigt, 30; Theresa Bagolo, 19.
STOCKING — McCALLA. Edwin L. Stocking, 26; Mabelle L. McCalla, 24.
STRATTON—HENRY. Raymond A. Stratton, 24; Ella L. Henry, 17.
TAYLOR — GAGE. Earl G. Taylor, 32; Mary I. Gage, 30.
THOMAS—WINNEL. James Thomas, 21; Elise M. Winnel, 21.
TORELLI—LE MAT. Frank Torelli, 27; Germaine Le Mat, 21.

REED BROS. CO.
Complete funeral as low as $75.
Lady Attendant.
1163 So. Flower Street.
Phone 12110.
Undertakers

## THE GUMPS—GOOD-BY, SHADY REST.

*A Poor Job of Plumbing Always Causes Trouble - - - - - - - - - - - - - By BUD FISHER.*

[Copyright, 1919, by H. C. Fisher. Trade Mark Reg. U. S. Pat. Off.]

...ern California Interests

Editorials—News—Business—Society—The Drama

# The Times
LOS ANGELES

VOL. XXXVIII. FRIDAY MORNING, OCTOBER 17, 1919.—PART II: 10 PAGES. POPULATION { By the Federal Census—(1910)—...
By the City Directory—(1918)—...

## ...TY TO GREET ...OYAL VISITORS.

*...Albert and Consort to ...e Warmly Welcomed.*

*...s Planned; Tour of the ...burbs to Follow.*

*...Children to Form ...ing Flag in Greeting.*

...weeks of reading, hearing ...about King Albert and ...Elisabeth, Los Angeles will ...royal personages today. ...party will arrive at the ...Pacific Station at 5:30 ...for five hours and a half ...to be feted by the populace ...Angeles as no other foreign ...have ever been feted before ...city.

...children will bank the ...the King and his party ...within the city's gates; ...girls will strew their path ...; a delegation of promi...dignitaries will receive them at ...railway station; automobiles ...used to show them all the ...of the city and out...towns before the King's ...; departments for the ...Consort; and a brilliant ...at the Hotel Maryland in ...which will be given in his honor. ...Albert's special train ar...at Arcade Station trumpets ...announce his entry into the city. ...girls in Flemish cos...carry flowers in his ...walks toward the scena...official reception. The Bel...national anthem, "La Brabanç...will be sung in French by ...quartets and the Liberty ...Her's Band will play ...

...Parker will officially re...King and Queen and ex...freedom of the city to ...Mayor will then present ...Elisabeth a gold and sil...basket, the gift of Mrs. ...Roberts. Crown Prince ...will also receive a present ...Mayor, a heart stickpin, ...Mrs. Baldwin. During ...will be a chorus of 200 voices ...America."

...RECOGNITION.

...Elisabeth will then deco...prominent Los Angeles ...of the Order of Queen ...in conspicuous work in ...Three women are ...H. Baldwin, Mrs. Charles ...John Treanor, Mrs. ...Nelson, Mrs. John Co... and Mrs. Michael ...Forty-five other Los An...

(Continued on Third Page.)

## NOTABLE NAME IN BALM CASE.

*Big Brewer's Son is Called Miss Barker's Admirer.*

*New Intrigues Loom in Suit of Zinc Baron's Wife.*

*Munro's Son-in-Law's Notes to Accused Girl Read.*

The name of Edward Fiegenspan, a son of the president of the American Brewers' Association and at one time a reputed admirer of Miss Clara Eunice Barker, defending in Judge Monroe's court the $50,000 lost-love suit of Mrs. Grace Munro, formerly of Trenton, N. J., was introduced in the case yesterday by Attorney Nathan Newby, counsel for Mrs. Munro.

An unexpected angle was the introduction by Attorney Hanna of three letters written to Miss Barker by William Morgan, who, it is said, wanted her to marry him and was cut out by Charles W. S. Munro, wealthy zinc manufacturer. Mr. Morgan is now Mr. Munro's son-in-law.

Mr. Newby asked Miss Barker: "Do you know Ed Fiegenspan?"

"Yes, I knew him," was the reply.

"Were you ever intimate with him?"

Attorney Byron Hanna, representing Miss Barker, objected to this question and a legal point was raised which will be determined by Judge Monroe this morning.

The question by Mr. Newby was leading up to an attack on the character of Miss Barker previous to the time she asserts she fell a victim to Mr. Munro. Mr. Hanna contended the question before the jury is, "who was the enticer?" and not the previous reputation of the defendant.

OUTSPOKEN NOTES.

Mr. Morgan, signing his letters to Miss Barker "Bill" and dating them Trenton, July, 1915, asks her the plain questions:

"What relationship exists between you and Mr. Charles Munro? What relationship exists between Mr. Munro and his family at the present time? My name has been mentioned indirectly in this connection, and I ask you frankly for the truth, as my reputation is quite bad enough without adding fuel to the flames. I want to see you soon and have a talk with you about these conditions, and the best way is for you to meet me somewhere out of town. If you know who is talking in Trenton, which you undoubtedly do, I want you to tell me all about it. If you are in any kind of a mix-up,

(Continued on Tenth Page.)

## DE VALERA MAY BE HERE SOON.

*"Irish President" Wires to Get Accommodations.*

*Biggest of Sinn Feiners is Expected on Friday.*

*Invited Here by the Friends of Irish Freedom.*

The receipt by the Alexandria yesterday of telegraphic inquiries regarding accommodations at that hotel for next Friday for Edward de Valera, "president of the Irish republic," indicates that the leading Sinn Feiner of the world is coming to Los Angeles. He is invited here by the Friends of Irish Freedom and it is hoped by them that he will be able to create local interest in Erin's revolution. He has been touring the country in the interest of the unborn republic and the report of his intended visit here was received with surprise by local people.

De Valera is an American by birth, but he "renounced" this country when he became an Irish soldier. He first came into prominence during the Sinn Fein outbursts during the war and was arrested. On February 3 he escaped from Lincoln prison and was not heard from until June 22, when his secretary announced in New York that De Valera had arrived in Boston and would grant an interview to newspaper men in a New York hotel on the following day. After the interview he started on a tour of the country in the interest of his cause. He crossed the United States twice, speaking in all the important cities on his route.

His movements in this country have been shrouded in mystery to a great extent. For some time after his speeches in San Francisco he dropped from the public eye. He has attempted to raise the first half of a loan of £1,000,000 sterling, to float his republic. This issue was not taken up in this country, where he had hoped to obtain the equivalent of £250,000. It was De Valera's belief that he could sell bonds of that amount here and an equal amount in Ireland. The government at one time talked of suppressing his tour, but it was decided that should he make no attempt to secure arms and soldiers he would not be molested.

## PARENTS SEE TRUCK KILL BABY IN ROAD.

**TOT TRIED TO CROSS STREET TO REACH THEM; WALKED IN FRONT OF AUTO**

While attemptin to cross the street to join her parents near Hollywood boulevard and Echo Park avenue yesterday, Virginia Pearl Burroway, 2 years old, of 900 West Temple street, was struck and killed by a truck driven by J. E. Bohning of 2615 Manitou avenue. An investigation made by the police showed the accident to be unavoidable. Bohning was not held.

According to Detectives Finlinson and Slaughter, P. L. Burroway and his wife, the child's parents, left the little girl in their automobile with Mrs. Mina Burroway, her grandmother, at Hollywood and Echo Park avenue, and crossed the street to watch the taking of some motion pictures. The grandmother opened the door of the automobile and set the child on the pavement and started to get out of the machine. Without any warning the infant rushed into the middle of the street and in front of the motor truck. Before the driver was able to stop the rear wheels had passed over the child's body.

Mr. Burroway came to this city from Waterloo, Iowa, just a week ago. He drove here with his family in his automobile, and intended making this city his home. The body was removed from the Receiving Hospital, where it was taken following the accident, to the undertaking establishment of Alvarez and Blue.

**New Yorkers to Meet.**

Members of the New York State Society will hold a rally in Forum Hall, 203 Mercantile place, Thursday evening. There will be a brief programme, followed by dancing.

## MARTIN BOMBER ARRIVES HERE.

**Makes Trip from Fresno in Two Hours and a Half, with Five Aboard.**

The huge Martin bombing plane, which is making a trip around the rim of the United States, with a pilot and four passengers, arrived at Chaplin Field, Hollywood, at 5 p.m., yesterday, having made the trip from Fresno in two and a half hours.

The plane is in command of Lieut.-Col. R. S. Hartz, U.S.A. Lieut. E. F. Harmon is the pilot. The others aboard are Capt. Granger and Master Electricians Jerry Dabias and Jack Harding.

The plane was sent out from Washington by the army air service to map air routes around the rim of the United States. The plane is expected to leave late today for San Diego, and will then turn eastward for the return to Washington.

*Reds' Bomb Pronounced Work of Expert in Explosives.*

**Unexploded I.W.W. Bomb and Warning Letter Sent to Oil Operators.**

The letter is at the top and consists of single letters cut from a Los Angeles newspaper and pasted together to make a message. The address was cut from the city directory. Assistant United States Attorney Green is examining the unexploded bomb found under a tank of the Brea Oil Company at Fullerton yesterday. In his hand is a piece of the cardboard used to separate the deadly contents, now contained in the envelopes on the table. In his other hand is the fuse.

## HAS NARROW ESCAPE.

**Mrs. John D. Fredericks's Car Smashed by Truck.**

Mrs. John D. Fredericks, wife of the attorney, had a narrow escape at Seventh and Vermont yesterday when the roadster in which she was riding with her maid was struck by a motion-picture company's truck endeavoring to turn into Seventh street from the wrong side of the road. The light car was overturned and badly crushed. The maid was thrown out. Mrs. Fredericks received slight lacerations about the head and hands. She was taken to the California Hospital, but was able to return home last evening. She will suffer no ill effects from the accident. The maid escaped with bruises and shock.

Mrs. John W. Shenk, wife of the Superior judge, narrowly escaped a collision with a driverless, runaway motor car near the Courthouse yesterday. Mrs. Shenk was driving up Broadway when the car, which had been left at the curb by someone, rolled past her.

## DEATH TAKES MAN WHO LED GOLDFIELD RUSH.

**DEVELOPER OF FAMED HAYES-MONNETTE LEASE DIES AS WIFE SPEEDS TO HIM.**

G. H. Hayes, 3300 West Adams street, whose success in gold mining at Goldfield, Nev., in 1907 led directly to the great rush there, died last Tuesday in St. Joseph's Hospital, Ft. Worth, Tex., after a brief illness, according to word received by friends here yesterday.

Mr. Hayes had resided more than ten years in this city, after developing the world-famed Hayes-Monnette lease at Goldfield, probably the richest single gold mining property ever known. During all the time since the phenomenal Nevada success Mr. Hayes had engaged in mining activities and last May he went to Texas, attracted by the oil development there.

A few days ago his family here received word that he was seriously ill and Mrs. Hayes started to Texas. At Tucson, Ariz., last Tuesday night, she received word that Mr. Hayes had died. She continued on to Ft. Worth.

Mr. Hayes's parents crossed the plains in the early days of the California gold excitement and he was born at Willows, Colusa county, in 1857. He was a graduate of the University of California school of mines, and when a young man became familiar with the Nevada desert, where he later took a large fortune from the earth. Twenty-two years before the Goldfield strike he drove across the site of the town, then open desert, and camped on the very hill where the Hayes-Monnette lease was later located.

Besides the widow he leaves two daughters, Carolin and Frances, recently graduated from the Girls' Collegiate School, and a son, Linn, fifteen years of age.

No funeral arrangements will be made until Mrs. Hayes returns.

## SIERRA CLUB PARTY TO HIKE TOMORROW.

Tomorrow and Sunday the members of the Sierra Club will hike to Opid's Camp and back to Pasadena, a total distance of about twenty-seven miles. They will go in by Millard's Canyon to Alpine Tavern and thence to Opid's, where the night will be passed. The return hike will be via Long Canyon, Switzer's Camp and the Arroyo Seco. Benjamin Fenton, 949 North Madison avenue, Pasadena, is the leader.

**AS HOLSTEIN JUDGE.**

Officials of the Los Angeles Live-stock show have secured as judge of Holsteins, John B. Irwin, of Minneapolis, a man known nationally as a breeder of fine Holsteins and a judge of many State fairs.

## I.W.W. PLAN TERROR REIGN.

*Oil-Field Bombs are Believed Part of Plot Hatched Here; Fourth One Found.*

The discovery yesterday of another fuse bomb, this one unexploded, under the corner of the tank of the Brea Canyon Oil Company at Fullerton, supplied definite clews which the officers believe will enable them to directly trace the plot to local members of the I.W.W.

This is the fourth bomb set on the premises of oil plants near Fullerton, the other three being found at or near the tanks of the Union, Fuente and Fullerton oil companies. The three exploded bombs blew out sideways, doing but little if any damage. Leon Bone, a special agent of the Department of Justice, who was dispatched to the scene by Agent in Charge Stephen Connell, says it was a miracle that all three of the oil tanks were not blown to pieces.

**LETTERS MAILED HERE.**

Mr. Bone declares it the work of members of the I.W.W. He believes the bombers reside in Los Angeles.

The letters of warning, printed and sent to the various oil companies, on whose property the various bombs were found, were mailed in Los Angeles at 11 o'clock on the morning of the day that the first three bombs were found, last Tuesday.

Within the past two weeks a flood of I.W.W. literature has been distributed in Fullerton, calling upon the people to rise and kill their "oppressors." A night or two before the bombs were laid on the property of the three oil companies, several automobile loads of I.W.W. propagandists were in Fullerton, distributing printed literature boosting the cult and spreading a reign of terrorism propaganda.

The bomb in possession of Agent Connell is what is known as a three-section bomb — the first of black powder, the second of chlorate of potash, and the third of sodium nitrate, and sulphur. They are divided from each other by tightly-fitting pieces of cardboard.

A small bottle fitted with a cork, and containing sulphuric acid, is suspended neck downward, from a wire a part of which is stuck in the ground. The acid eats the cork in the neck of the bottle, allowing it to escape in a mass of shavings and bits of tissue paper that were found by Agent Bone; this fire communicating to a fast fuse, that carries the fire to the top of the bomb, where it communicates with the black powder, setting the whole combination loose at once, and carrying death and destruction in every direction.

The iron pipe containing the instruments of death is eight inches long, and three inches in diameter, fitted with caps at each end that are screwed on over a thread. In the head of the cap a hole has been drilled to allow the passage of the fuse into the powder.

Agent Connell, who has had much experience in the bomb line all over the country, says that the infernal machine found yesterday is a fine specimen of the most destructive form of bomb-making of which he has any knowledge.

A searching investigation is going on to ascertain the source of the deadly missile. The printed letters of warning affords no solution, but there are certain other features that appeal strongly to the trained detective talent of Special Agent Connelly. He is leaving no stone unturned in his quest.

## NAB SLAYER OF SLEEPER?

Arrested in his home at 921 Naomi street late yesterday afternoon, Charles E. Dascent, 23 years of age, a negro employed as a dishwasher by the Pacific Electric Railway, was locked in the City Jail by Police Detectives Glenn and Stevens and charged with the murder of George E. Sleeper, a Pacific Electric motorman who was shot to death while operating a street car at Ninth and Kohler streets on the night of September 25. Dascent was identified by three persons who were on the car the night of the shooting and also confessed to the police that he was on the car and was armed with a revolver. He denied, however, having fired the shots that killed the motorman.

According to Detective Glenn, Dascent was located by the police about ten days ago. After trailing him to his home the police discovered that he had hidden in a closet a suit of clothing that answered the description of the clothes worn by the bandit who shot the motorman. Later the police also learned that Dascent owned a revolver.

The railway conductors who were on the street car and a woman passenger yesterday identified Dascent as one of the two negroes who, following the fight, shot and killed Motorman Sleeper. Following the identification, Dascent confessed to Detective Glenn that he had been on the car at the time and was armed with a revolver. He stated that when the quarrel between the two negroes and the motorman began, he walked to the front of the car and left after the shooting.

The police say that the two negroes who did the shooting were the only colored persons on the car and that no third negro was present.

According to police records the two negroes who killed Motorman Sleeper were dressed in light gray suits and wore straw hats. They were armed with heavy revolvers and both young. One was scarred on the face. In Dascent's rooms a gray suit of clothes was discovered and also a straw hat and a heavy revolver. Scars carried by Dascent were one of the means of his identification. A complaint charging him with murder will be asked for today.

## BALD BUT FAMILIAR.

**Professor Recognizes Classmate of Fifty Years Ago.**

William Gardner Hale, a professor emeritus of the University of Chicago, walked into Judge Monroe's court yesterday, and after scrutizing the bald head, reddish face and plump body of His Honor, remarked softly to Bailiff Cronin:

"The judge looks remarkably like Charles Monroe, my classmate at Harvard of the class of 1870."

"He is the Charles Monroe of Harvard," replied Mr. Cronin.

Prof. Hale sat among the spectators until court adjourned, and then introduced himself to Judge Monroe and for a half hour the classmates revived old times.

## GETS QUICK JUSTICE.

**Case is Over in Seven Minutes with a Verdict of Guilty.**

Making a new record, a jury in Judge Willis's court yesterday in seven minutes found J. A. Duarte guilty of obtaining money by trick and device from Louise Kalfageanes on April 28. The case was prosecuted by Deputy District Attorney McCartney.

**PRISON FOR JOY-RIDER.**

C. G. Duerner, who rode in an automobile not his own without the owner's consent, was yesterday sentenced by Judge Craig to serve from one to fourteen years in San Quentin prison. Testimony had been given relative to previous trouble Duerner had had.

## CONDEMNED AS WORLD TRAITORS

*Methodists Denounce Men of Johnson, Hearst Stripe.*

*Southern Conference Favors League of Nations.*

*College Men Flay Senator as "Hope of the Huns."*

Senator Johnson, in a telegram sent him yesterday, was branded by the Southern Pacific College Alumni Association as "the hope of the Huns and the terror of the Americans." The telegram reads:

"Senator Hiram Johnson, Washington, D. C.: The Southern Pacific College Alumni Association of Los Angeles county indorses the League of Nations unanimously as the only world peace guarantee and hope for existence of weaker nations. Your opposition condemned as misrepresenting overwhelming majority of people of California. You are the hope of the Huns and terror of Americans. Which are you serving?"

The Los Angeles Conference of the Methodist Episcopal Church, South, meeting at San Bernardino yesterday, indorsed the adoption of the covenant of the League of Nations, in a resolution which passed without debate. The resolution scored "petty politicians and radical newspapers." Dr. C. C. Selecman of Los Angeles headed the committee which drafted the resolution, which reads as follows:

"Whereas, there has been much confusion in the minds of some of our citizens with reference to the League of Nations, which confusion has been encouraged and increased by certain petty politicians and radical newspapers, some of which had doubtful tendencies with regard to their patriotism; therefore, be it

"Resolved, by the Los Angeles Annual Conference of the Methodist Church, South, meeting in San Bernardino on October 16, 1919:

"First, that any man who endeavors to inject a spirit of bitterness and controversy into the present international situation is not only a traitor to his country, but a traitor to the world.

"Second, that we favor the adoption of the League of Nations, without amendments of reservations.

"Third, that we request our Senators from Arizona and California to support and vote for the same.

"Fourth, be it further resolved that we instruct our committee to wire President Woodrow Wilson of our hearty support and also of our prayers for his recovery."

## MRS. ROSSBACH LOSES DECREE.

*Judge Finds Against Charges Made by Heiress.*

*"Not Intemperance but Money Causes Trouble."*

*Husband Humiliated Because She had the Cash.*

Striking at what he believed to be the real cause of the trouble between Mrs. Ruby A. Rossbach and Victor A. Rossbach, Judge Crail yesterday, in denying her a divorce, declared that "the quarrels between these parties were not the result of Mr. Rossbach's alleged intemperance, but arose out of the fact that Mrs. Rossbach had an income of $12,000, and that created quite a situation."

Mrs. Rossbach asked for a divorce on the grounds of cruelty, claiming that her husband was habitually intemperate. She said he was grouchy, whistled in the house, wore his hat in the house and came to the table in his shirt-sleeves. he court said:

"There is not sufficient evidence to show that Mrs. Rossbach suffered from mental cruelty. The evidence of habitual intemperance is slight. Ordinarily families do not have the situation created here. It was very humiliating for him to have his 19-year-old son tell him that it was his (the boy's) own automobile when the father ordered the youth not to go riding, and that he was going anyway."

Mr. Rossbach testified that his son rode 150 miles after dinner and he thought it was too strenuous for him.

"The father did not want his daughter, 18 years old, to go back to Chevy Chase, Wash., without a tutor. It was humiliating to have her go regardless of his wishes because her mother had the income and the right to spend it.

"All these things bore down on Mr. Rossbach's pride. In fact, Mrs. Rossbach testified that she was to blame part of the time. The decree is denied."

Mrs. Rossbach was an heir of "Silent" James Henry Smith, who died leaving an estate of many millions. She resides in Hollywood. Mr. Rossbach is a member of all the prominent gun clubs of the State and a crack shot. Sheriff Cline was called as a witness in his behalf. He testified that while he has seen Mr. Rossbach take a drink, he never saw him intoxicated. Attorney George Greer, who represented Mr. Rossbach, sought to show that a crack gun shot could not remain a crack shot if he drank to excess.

Attorney Winterer, counsel for Mrs. Rossbach, contended with the court that without a divorce, "the

(Continued on Sixth Page.)

Established 1880
FRANK J. HART
SOUTHERN CALIFORNIA MUSIC COMPANY
332-334 SOUTH BROADWAY, LOS ANGELES.
VICTROLA XI-A
WHICH
VICTROLA
Shall I Purchase?
Here, every day we answer this question to the satisfaction of our many customers and friends. We cordially invite you to come and make comparisons.
Six Very Attractive Victrola Outfit Suggestions
Outfit No. 4
Victrola IV-A, Oak Finish, $25. 12 selections on 4 double-faced 85c Victor Records ..... $30.10
Outfit No. 6
Victrola VI-A, Oak Finish, $45. 12 selections on 4 double-faced 85c Victor Records ..... $40.10
Outfit No. 9
Victrola IX-A, Oak or Mahogany Finish, $70. 20 selections on 10 double-faced 85c Victor Records ..... $78.50
Outfit No. 10
Victrola X-A, Oak or Mahogany Finish, $110. 20 selections on 10 double-faced 85c Victor Records ..... $118.50
Outfit No. 11
Victrola XI-A, Oak or Mahogany Finish, $130. 20 selections on 10 double-faced 85c Victor Records ..... $138.50
Outfit No. 16
Victrola XVI-A, Mahogany finish, $250. 20 selections on 10 double-faced 85c Victor Records ..... $258.50
Easy Terms Arranged
We Sell by Mail. Write for Catalogs

Smartly-Tailored Clothes that depart from the commonplace
Kullen & Bluett
Broadway at Sixth

# The People and Their Troubles

## REFLECTIONS OF A GRASS WIDOW

BY JANE DIXON.

### No. 6—Tragedy.

Sell a soul to His Satanic Majesty if you will, but be prepared to pay the price.

Collection day will come.

It will come as certainly as winter in the wake of autumn.

Marry for money, but be content to live on the pleasures money can buy.

Marry for position, but know your radiance of life must be only a reflected glory.

Do not bargain for reconstructed gems and then whine because your rubies are not real.

**BE A GAME LOSER.**

When you reach a diverging path along the highway and dare to turn in, be a good gambler. Be a game loser. How senseless a quest to grab for old-fashioned roses in an orchid forest.

There are girls big enough of heart, strong of body and mind to love one man, to follow him through whatever vicissitudes fortune may see fit to throw up for the test.

There are other girls who scoff at the labor of love. "I wouldn't do thus and so for the best man who ever walked in shoe leather." "I'd like to see the man I could love enough to give up my career to cook dinner for, to sew buttons and darn socks and drudge over."

Smart conversation. It is not in this type of girl to know the labor of love is not and never can be drudgery.

One of the wives I know cooks dinner for her man. She was a girl in my crowd, a gold spoon girl. She had never done anything useful in her narrow little life. She had never contributed by her own effort to the sum total of the world's happiness.

Today the gold spoon is silver plate, but from it she feeds on the fruits of honest affection. I have been in her tiny home. Not just an apartment, nor a house with four walls and a roof, but home.

My lady of delight cooks dinner. Her husband helps. They make a regular picnic of it. They tidy up together. Afterward they read, or are musical, or chatter, or go strolling, or to the theater, or to a concert, or play bridge, or go sailing, or drift to a friend's house—together.

Whenever a wife and husband strike separate trails, when they cease to work, and play and live and laugh together, tragedy is lurking in the wings. Tragedy is donning his grim cloak, ready to stalk onto the stage.

"What's wrong?" mother asked me shortly after Ray and I returned from our honeymoon. "I never see you two children together."

"No," I said, "and you are likely to see a lot less of us."

Mother was so startled she dropped the cup from which she was sipping her tea toddy. It shattered against the saucer.

"Mary, what do you mean!" she gasped. "Don't you dare bring disgrace on your family. There has never been a divorce on our record, and I'll see to it you keep the book clean. No foolishness, understand. I don't know what the trouble is between you, but whatever it is you straighten it out. The Clantons are not quitters."

I smiled sardonically, I suppose. But her warning left its impression.

MUSIC HURT ME.

To become interested in something except a good time seemed to offer one solution. I would improve my music. I tried. Plainly, music was impossible. It hurt me. Music is for the happy of heart.

As a girl I was several times on the verge of taking up trained nursing. The service always held a strong appeal for me. Here was an answer to my soul hunger. Secretly, without friends or family or husband knowing of my decision, I went to a hospital and began my course of training.

What a blessing busy hands can be!

There is one relief and one only for dull, dreamy heartache, for poignant pain of disappointment. Work. Occupation. Interest.

Now and then, in the course of my work, of my pastimes, I met congenial men. One in particular, an ambitious young surgeon with a brilliant future beckoning him on, made me realize how much of the sweetness and goodness of life I had thrown away for husks. I know he liked me, this man of big ideas and kind heart, but he was too honorable to allow our acquaintance to pass beyond the borders of cordial friendship.

Once we were out on an emergency case together and were detained until quite late. By some unlucky chance Ray happened home. The old ugly suspicions flared. His accusations were couched in language worthy of a half-breed. He lost control of himself. He descended to the level of the strong-arm coward.

I cannot dwell on this chapter. It is too sordid, too shameful in the telling. Suffice it to say the wife who is struck once by her husband and goes on with even the bare conventionalities of married life loses the respect of every decent person. Also she is despised by the bully who wielded the fist of fury.

Here is the dividing of the ways. Do not linger.

Fling aside false pride, the pride which seeks to lull the world into believing it rides high when all the time the world knows it grovels in the dust.

FORGET FAMILY PRIDE.

Forget the pride of family, if that pride is selfish enough to consign your body and soul to the depths of degradation.

I knew after that first blow I would never live with Ray Williams again. He was all contrition. He pleaded forgiveness. He bought me a set of star sapphires because he had once heard me say I admired them. He arranged parties, spent his evenings with me.

There was hate in my heart, slow, consuming, catlike hate.

I was watching, waiting for the door of my prison to open.

Escape!

One evening, a week after the final episode of the fist, we were sitting quietly together. The telephone jangled.

"For you, Mrs. Williams," was the message.

I answered. It was a girl in Ray's office. She was hysterical, incoherent with anger and wounded affection.

We all know the story. It is old as the hills of time. Propinquity. Association. The love of conquest in every man. The desire of every girl to be desired. A psychological moment. A challenge to meet. Tang of being found out. Plenty of money to spangle the way. Flattery of being cared for by "the boss." Visions of untold luxury. Swift rides in low-slung cars. Presents. Easy hours. Rash promises empty of fulfillment. The game grows tiresome. The hunter wearies of his prey. Tragedy!

The door was opened—by the trembling tear-stained little hand of another victim.

I did not wait to breast the tidal wave of tears and expostulations and warnings and advice sure to rush upon me from friends and family.

I walked out from the night, into the light of another day.

Dawn had passed. Tender rose tints no longer trailed their gossamer draperies over ethereal skies.

It was high noon.

High noon, and the pulse of life at high tide, with the warm gold of the gloaming still to be.

After tragedy wisdom, truth, courage.

Will I marry again?

Perhaps. Certainly if the right man comes along, the Godgiven mate who is waiting somewhere, some time, some place for every honest woman.

## QUESTIONS ANSWERED.

Q.: How high does the average mail airplane travel between New York and Chicago? A. H. C.

A.: The height of these machines depends upon weather conditions, such as wind, rain and fog. The average height is between 3000 and 4000 feet.

Q.: How old is Chauncey M. Depew, and what is his best-known oration? D. J.

A.: Mr. Depew is now in his eighty-sixth year, and his best-known oration is probably the one delivered in 1886, at the unveiling of the Statue of Liberty in New York Harbor.

Q.: What is the meaning of the initials "U. S. S." on a battleship? A. L. F.

A.: These initials mean "United States steamship." In like manner the initials "H. M. S." on a British vessel mean "His Majesty's Service."

Q.: Can you explain the origin of the word "loafer?" G. D. E.

A.: An old Dutchman in New York had the misfortune to have a shiftless young American fall in love with his daughter. He disapproved of this and used to say to her, "Here comes that 'lofer' of yours, the idle good for nothing." How the "a" got into the word is not known, but an idle man hanging around came to be called a "loafer."

Q.: What is a miner's inch? F. J. B.

A.: It is a unit of measurement of water used in irrigation, and varies considerably in different States. In Arizona the miner's inch is equal to one-fortieth of a cubic foot per second.

Q.: How long has Ireland been united with Great Britain? T. M.

A.: One hundred and eighteen years.

Q.: What automobile manufacturing concern holds the present coast-to-coast long-distance record, and what was the length of time required to make the run? A. V. S.

A.: This record is held by a Cadillac car, which, in 1916, made the transcontinental trip in a few hours over seven days.

Q.: What is the "great armadillo," and why is it so called? D. T.

A.: The "great armadillo" is the largest of its species, and is so called from being armed with a bony shell inclosing its body and head. It is a native of South America, but is sometimes found as far north as Texas. Its distinctive characteristic is its ninety-two teeth, more than any other animal possesses.

Q.: What city has been destroyed the most times? F. N.

A.: The city which has been most often destroyed is Herat, in Afghanistan. Its walls have been laid in ruins fifty-six times, and fifty-seven times rebuilt.

[Any reader can get the answer to any question by writing The Los Angeles Times Information Bureau, Frederic J. Haskin, director, Washington, D. C. Give full name and address and inclose 2-cent stamp for return postage. Be brief. All inquiries are confidential, the replies being sent direct to each individual.]

*Village Life* - - - - - - - - - - - - - - - *By FOX.*

It Was Too Bad Poor Hubby Didn't Happen to Look Up—

## LETTERS TO "THE TIMES"

**Incorrectly Quoted.**

LONDON (Eng.) Sept. 18.—[To the Editor of The Times:] Just before my departure from Los Angeles for Europe via New York, I was approached in the lobby of the Nadeau Hotel by a reporter of the Evening Herald who spoke to me of the Philippine Islands. It seems as if this reporter had been on a short visit to the islands and was displeased with existing conditions. We conversed and my opinions differed entirely from his. A short time since, the Evening Herald of June 23, was mailed to me by a friend and to my surprise read of an interview where I was absolutely misquoted. The views expressed were possibly those of the reporter, but positively not mine. The Filipinos are not ignorant people and take advantage of all opportunities to acquire knowledge which can be judged by the overcrowded schools. All Filipinos up to the age of 20 speak English. The people are hospitable, good natured, laugh easily and welcome Americans. They demonstrated in many ways, their loyalty to the United States during the late war. I would be doing the Filipinos, as well as myself, an injustice if I did not bring to the attention of the public this gross misrepresentation. As to what the Japs are doing in the Islands, I am entirely ignorant.

HUGO ROSEBURG.

**Favors Home Rule.**

LOS ANGELES, Oct. 16.—[To the Editor of The Times:] Ethan Allen Reid in a recent letter to The Times complained of the Irish and for the most part his letter was good, but he made one error. He objected to the United States Legislature approving of home rule for Ireland. As far as America and civilization is concerned that is the best thing that could happen, because in six months the Irish would settle the Irish question just like the Killkenny cats settled their now famous debate.

ROBERT SHELLBACK.

**Use all the Park.**

LOS ANGELES, Oct. 4.—[To the Editor of The Times:] Have you noticed the wonderful betterment in "Pershing Square" since Mrs. Sloan-Orcutt, president of the Los Angeles Park Commission, instituted the innovation of facing the seats along the walks outward, so that occupants faced the green lawns and trees and shrubbery? This has been recently done, and neat signs posted calling attention of people using park that it was their park, and order and cleanliness would help to preserve its beauty, and that receptacles were provided for waste of all kinds and should be used freely that the beauty of the park might be retained.

This order has transformed the park and one wonders why it was not thought of long ago. No loafers now staring at everyone using the walks. Walks now as private and secluded as in any park and as ought to be. People on seats enjoying the wonderful out-of-doors and not being forced almost to observe passers-by whether they would or no.

In fact the transition is marked and we are to be [illegible] the wisdom or [illegible] seeing and doing [illegible]

When we use all of the park, by running [illegible] amongst the big trees [illegible] under their shade, and the tired tourist and [illegible] with little children, "to rest," we will have [illegible] our park its true mission, [illegible] ent we are using only [illegible] of it, why not use all of it [illegible] way?

K. C.

**Who is to Blame.**

LOS ANGELES, Oct. [illegible] Editor of The Times:] [illegible] so much about the [illegible] landlords—is there not [illegible] the question?

The landlord has been [illegible] a house for rental, [illegible] newly painted, [illegible] with dainty walls and [illegible]

Mrs. Renter comes [illegible] and healthy boys from [illegible] years old. The mother [illegible] are well-behaved, and [illegible] damage. So Mr. Landlord [illegible] house to them, and the [illegible] Perhaps they have a [illegible] some of the floors—[illegible] least, there is three [illegible] all round the room that [illegible] less. Johnny comes [illegible] school on roller skates [illegible] coaster, soon follows [illegible] equally well fitted [illegible] sunny, they go out to the [illegible] they stay indoors and [illegible] ing-park of the front [illegible] are never lifted, but [illegible] the floor.

At the end of eight [illegible] concludes to move.

To what condition does [illegible] lord find his house? [illegible] defaced, the floors [illegible] Forepaugh's animals [illegible] through the rooms. [illegible] pencil has been done [illegible] side of the house, to [illegible] of where Johnny's new [illegible] slab from the front [illegible] the ten-penny nails [illegible] floors.

Two months rent will [illegible] the damages. This is [illegible] the experience one has [illegible] dured, and I do not think [illegible] ceptional.

Is it any wonder [illegible] are not wanted? [illegible] blamed. When parents [illegible] children the proper [illegible] house, and not destroy [illegible] ples property, then, [illegible] then, will children be [illegible] tenants; and if the [illegible] Los Angeles are to [illegible] erty for which a man [illegible] cash and on which [illegible] heavy taxes, I fear [illegible] more scarce than at [illegible] command a higher [illegible]

H. M.

**Temper Not a Blessing.**

[A. P. Feature Service.]

LONDON, Sept. 12.—[illegible] is not a ground for [illegible] were, half the people [illegible] would be separated at [illegible] time," declared Mistress [illegible] in Thames Court when a [illegible] plied for a writ of [illegible] her husband, declaring [illegible] awful temper."

The Packard Shoe for Men

There is always something a little distinctive in the footwear you buy at Hamilton's.

We are always striving to give you just a little bit more style and value at the lowest price that you can get good merchandise at the present time.

Our customers are our best advertisement.

10.00 to 15.00

Hamilton's, Inc.
Two Stores
223 West Seventh Street
502 South Broadway


## WANTS CITY TO RAISE PAY NOW

*Business Association Favors Aid for All Workers.*

*Says Emergency Tax Should not be Made Permanent.*

*Calls for a New Charter to Meet Growing Needs.*

Business men of the city who are required to pay additional license taxes amounting to $1,250,000 this year in order to meet the running expenses of the city, have a right to know what the extra tax is used for, the Merchants' and Manufacturers' Association asserted yesterday in a communication sent to the City Council, in which the immediate adoption of a new salary ordinance, providing for wage increases for firemen, policemen and employees in various other city departments was recommended. The communication is as follows:

"In placing an enormous additional financial burden upon the business community by the raising of $1,250,000 during the next fiscal year, we believe that such a measure should not be adopted as a permanent tax, but only as an emergency and temporary means of raising sufficient money to meet the increased obligations of this community. It is unfair and unjust to call upon the merchants and professional men to meet a deficit by taxation of a few instead of by general taxation. We realize that the finances of this community, available under the present City Charter, are insufficient to meet the full requirements of the city and pay equitable salaries to the city employees.

ASK NEW CHARTER.

"For this reason we believe that at the earliest opportunity an election should be held for freeholders to frame a new charter that will meet the demands of this community at the present time. This city is guided by an old charter that should be replaced by one that will provide for the changed conditions since it was adopted. No merchant can today transact successfully his business on principles and expenses in vogue many years ago, nor can the city's affairs be continued now under a law that has been framed and adopted so many years ago.

"It is due, however, to the taxpayers who are affected by the proposed license tax to know how the money will be expended, and, as your honorable body will direct the distribution of that enormous fund, we believe that some expression should be given by you as to the legitimate disposition of it. We would urgently recommend that at once a new salary ordinance be provided, increasing the compensation of the members of the police and fire departments, as well as other city employees, consistent with the present cost of living and the services rendered by them.

"We believe that not only the members of the police and fire departments should receive a higher scale, but many of the other employees, who have not received a just increase of their salaries and who have, therefore, a just claim to a higher compensation."

## TO REPRESENT CITY.

**President Workman Heads Delegation to Riverside Meeting.**

Boyle Workman, president of the City Council, Councilmen Wheeler and Criswell and G. Gordon Whitnall were named by the City Council yesterday as the representatives of Los Angeles at the sessions of the League of California Municipalities in Riverside. The sessions begin Monday and will continue four days. Next Wednesday has been designated Los Angeles day, and all members of the Council, with as many heads of departments as can get away, will attend the session. Because of a previous engagement for that date Mayor Snyder will not be able to attend.

**PETITION IS FILED.**

A petition was filed with the City Council yesterday, asking that Lot 1 of Block 14 in the East Los Angeles Tract be declared an undertaking zone. This was referred to the Public Welfare Committee. A protest, backed by the Columbia Hospital Association, operating the Good Samaritan Hospital, and signed by other property owners of the district, objecting to the establishment of a garage in the 1200 block of Orange street, was also referred to the Public Welfare Committee.

**Take It Easy.**

Don't run after a heavily-loaded street car. There's another close behind, with plenty of room, and it will carry you home almost as soon. Prove it by trying it.—[Advertisement.

## FRANCISCAN FATHERS WIN.

**Get Judgment in Suit that Involved Money Advanced to Pioneer.**

Judge Shenk yesterday gave judgment in favor of the Franciscan Fathers of California in their suit against Joseph J. Everhardy, a pioneer settler of San Gabriel Canyon, to foreclose a lien. The evidence showed that the fathers advanced sums equaling $2000 to Mr. Everhardy, at his request, and as security he put up a portion of his land in the canyon.

## "EEL" FAILS IN THIRD ESCAPE.

*Slippery Boy Auto Thief is Captured Fourth Time.*

*In Stolen Car, Leads Police Officers Merry Chase.*

*Tells of Climbing Tree and Watching Men Hunt Him.*

Don Clauser is now planning his fourth escape from the police.

The 15-year-old automobile thief and burglar was captured yesterday for the fourth time, following a ten-mile automobile chase by Hollywood police officers. He led the field in a stolen automobile for a number of miles, but was overtaken by Patrolman Earl G. Reed near Sherman and taken into custody. The youthful bandit is now locked in a steel cell in Juvenile Hall and the dozen policewomen and their robust commander, Police Sergeant Marden, are considering ways and means to keep the boy there.

Young Clauser is called by the police the "eel," following his flight from officers at Glendale Wednesday afternoon, his third escape. He ran true to form and at once stole another automobile. He secured the machine in front of the Stowell Hotel, in this city. The car is the property of L. C. Butterick of that hotel. Clauser drove to the city limits and spent the night in the car.

While passing the intersection of Hollywood boulevard and Highland avenue yesterday morning, driving the stolen car, Clauser was seen by Patrolman Reed. The officer hailed a passing automobile and gave chase. Driving at almost sixty miles an hour, young Clauser for half an hour attempted to shake the policeman from his trail, but failed.

With a smile on his face, Clauser told officers at Central Police Station of his flight from the Glendale police Wednesday. He related how he made a running high dive into a pile of brush near the road, escaped from two officers, and then climbed a tree and watched the police beat the brush for miles around.

"When the policemen left," stated Clauser, "I came down from the tree and caught a ride to Los Angeles. I went to the Stowell, because they always keep automobiles standing in front of the place, and helped myself to the first good car I saw.

"It was while I was driving into town that the officer started to chase me, and the old tub I had wouldn't go fast enough for me to get away. I don't believe the police can hold me, though, because I can get away as soon as I feel like making a break."

Don Clauser, whose home is at 1343 South Flower street, began his hide-and-seek game with the police September 25, when he was arrested by agents of the theft bureau of the Pacific Coast Automobile Underwriters' Conference, after stealing five automobiles and committing a number of burglaries.


You Get What You Pay for in Dental Work Here

CAMPBELL METHOD NO PAIN

By giving my patients all the painless dental work, I have built a big practice. For five years I have been in one location, because I do good dental work. My methods are far improved, yet I believe in moderate charges. I want to help everyone to more satisfactory dental work.

Guaranteed Plates

It is the skill I use in making plates that has made me a success, and enables me to make them to fit your mouth for as low a price as $6.00. Every plate is guaranteed to give satisfaction for ten years.

You Can Afford Bridgework and Seamless Gold Crowns at My Prices

There's no excuse for suffering along without the bridgework you need when you can get good work for as little as $4.00. My dental work is the best that money can buy, and it is painless. I use heavy 22-k gold and a 10-year guarantee goes with each bridge or crown.

Dr. Campbell
PAINLESS DENTIST
437 South Broadway

High in Strength Low in Price

Bobrick's Domestic Clear Ammonia is unlike other ammonias for cleaning delicate silks, satins, laces, embroideries, woolen goods. It penetrates deeper, different from other ammonias—because it cleans, and far better—because it removes the roots as well as the surface hairs! It is inoffensive, perfectly harmless, soothing and non-irritating.

Full Directions With Each Bottle

Sold Everywhere

If Your Grocer Cannot Supply You, Phone Direct

PREPARED AND GUARANTEED BY
Bobrick Chemical Company
111 South Central Ave.
Phone 12462

WHOLESALE ONLY

Elgin and Waltham BRACELET WATCHES

# Southern California Welcomes Belgian Monarchs Today.

## SOCIETY.

IN VIRGINIA WOODS.

...and Mrs. J. M. Danziger, who ... in New York for two ... are expected home Novem... They had planned to come ... but are staying with their ... Miss Daisy Danziger, who ... entered Miss Bennett's ... and is now in the throes of ... examinations. When she is a little ... rewarded her parents will ... her. Miss Danziger left early ... summer just after she gradu... from Fairfax School, to act as ... maid of the wedding of the ... Shaw, sister of Mrs. Rob... Shaw, and has since then vis... many places in the East. ... and Mrs. Sibley Morse Spald... mother-in-law and sister of Mrs. ... are on their way to New ... but will return by Thanks... They recently purchased the ... Miss Lenhard home in Bev... Hills and are having it redec... and it will shortly be ready ... use. Mr. and Mrs. Spalding ... most of the summer on their ... yacht and gave a week-end ... just before they left.

...Mrs. Rodman.

...and Mrs. Willoughby Rod... who are now in India, write ... they will be home early next ... Mrs. Rodman was head of ... Relief Committee, and ... workers, including 300 so... and club women, are planning ... formerly-appointed luncheon ... October 24, the affair to be a ... way to welcome her home. ... following her return Mrs. ... Rome is to entertain a com... of half a hundred at a break... for Mrs. Rodman's honor. Mr. ... Rodman left in the sum... via Orient for Mr. Rod... health, and the sea voyage has ... a world of good, so friends ...

...Mrs. Dohenv, Jr.

...and Mrs. Edward Laurence ... Jr., who have been visiting ... Mr. and Mrs. Edward ... Doheny, in New York the ... yacht, returned home yes... Most of the time they ... the Doheny yacht Casiana, ... other guests at a dinner ... Capt. and Mrs. Randolph ... Miner in Washington. ... included a distinguished com... diplomats and others to meet ... Mr. and Mrs. Doheny also ... Boston. Mr. and Mrs. Do... are still as uncertain as ... when they will return to ... Californian was as far as ... it may be six months and ... be six days before they ...

...Springs

...Mrs. Francis L. Anton ...and Mrs. Frank Greene ... Palm Springs and were ... the Desert Inn for several ...

...Vows to Marry.

...interest here is announce... engagement of Herbert ... of Mrs. Thomas Brown ... to Miss Frances Adele ... New York. Miss Creevy is ... Mr. and Mrs. E. Freder... Chase, also of New York. ... has just been dis... from the Navy Hospital ... he was a year.

...King and Queen.

...Griffith Henshaw ... yesterday from Mira...

**By Mrs. Mills.**

Mrs. Estelle Brown Mills will preside at a studio tea which she is giving tomorrow in her handsome studio in the Majestic Theater Building in honor of Mrs. D. W. Honn, a bride. Seventy-five guests have been bidden. Miss Matilda Moisant and Miss Mary Weston are to assist. There is to be a music programme.

**Miss Winsel Becomes Bride.**

At a pretty home ceremony, that took place last evening at the home of the bride's parents, the Belgian Vice-Consul and Mrs. Charles Winsel in Glendale, Miss Elise Winsel became the bride of James Thomas of this city, son of Mr. and Mrs. David Thomas. Rev. L. Scott of the Glendale Methodist Church performed the marriage rites.

Misses Charlotte and Laura Winsel were their sister's bridesmaids and wore frocks of white chiffon and carried bouquets of pink roses. The bride wore her going away gown of taupe velvet, made up with moleskin fur. Her chic hat was of black velvet and ostrich feathers and her bouquet was of orchids. After a honeymoon trip to Santa Barbara the young couple will reside in Los Angeles. Mrs. Winsel is one of the ladies that King Albert is to decorate today.

**For Mrs. Posey.**

Mrs. John Posey, who has been much entertained since coming here, is returning to her home in the East today. To say bonvoyage, Mrs. Harry Robinson of Beverly Hills gave a luncheon for her Wednesday, and on Tuesday Mrs. Posey entertained a small group at the California Club. Her guests were Mrs. E. Avery McCarthy, Mrs. Sidney I. Wailes, Mrs. Harry Robinson, Miss Louise Burke, Mrs. Leo Chandler and Mrs. Roland Perry Seely.

**By Mrs. Foster.**

Mrs. Jack Foster is presiding over a bridge luncheon to day at the Los Angeles Country Club.

**Rice-Arnold Nuptials.**

Miss Florence Marguerite Rice of Hermosa Beach and Dr. Homer John Arnold of this city were married here yesterday at St. Paul's Pro-Cathedral with Rev. Lawrence M. Idleman of Covina officiating.

The bride is a daughter of Mr. and Mrs. Francis Edwin Rice of Hermosa Beach and is a talented musician, having been for several years director of the piano department of the Los Angeles Young Women's Christian Association. After a brief honeymoon trip Dr. and Mrs. Arnold will reside in Los Angeles.

**Have Bought New Home.**

Mr. and Mrs. Hubert L. Eaton, whose marriage was an important society event of the winter, have purchased the handsome home of Howard English in Wilshire place and are having it done over and expect to move in in a month or so.

**Louisville Girl Weds Here.**

At 8 o'clock last evening at the home of Mr. and Mrs. Fred C. Ball of 143 South Oxford avenue, Mrs. Nellie Grant Wathen of Louisville, Ky., and Mr. Vincent Rienzi, formerly of Atlantic City, N. J., were married. Dr. Charles Edward Locke officiated. Mr. and Mrs. Fred C. Hasted of Louisville, stood with the couple.

The house was decorated in pink and white—the big living-room where the ceremony was held was in white carnations and southern smilax. The couple stood under a wedding bell of carnations. The dining-room and the rest of the house were in Cecile Brunner roses.

The bride wore a gown of beaded orchid colored Georgette and carried a shower of orchids. Mrs. Hasted was in white Georgette and her bouquet was of Cecile Brunner roses and lilies of the valley. The couple met in June, both having just come to visit in California—she after a long period of war work and he to rest after serving sixteen months in the army. They have decided to make this their home and after a motor trip to Santa Barbara and San Francisco will be domiciled at 1631 South Grand avenue.

**For Indian Visitors.**

Prince and Princess Paul Troubetskoy will give a dinner party this evening in honor of Mr. and Mrs. T. N. R. Cama and Mr. and Mrs. J. K. Mehta of Poona, India, who are touring America and are to be here three months.

## WIFE, CRIPPLE, SAYS HUSBAND LEFT HER.

Joseph R. Burkholder left his wife, Juanna J. Burkholder, and yesterday she was in Judge Crail's court on crutches, asking for a divorce on the ground of nonsupport. She was granted a decree.

"He told me when he left that he was done. He said I was as able to make a living as he was," she testified.

**LEFT STRANDED**

Francis Miscovich went to Bakersfield on business in May, 1916. He sent his wife money from Bakersfield. Three weeks later the letters stopped coming. Mrs. Sabina Miscovich tried in vain to find her husband and finally resorted to the divorce court. She told Judge Taft yesterday she had been left stranded with four young children. The decree was granted.

**DANCERS MAKING HIT.**

The entire group of dancers in the prologue this week at Tally's Kinema has received an offer from a local producer to play an important sequence of scenes in a forthcoming picture. The director, or, in this case, the directress, has promised to wait until the end of the Pickford week, when the girls will terminate their engagement.

**PASSPORTS SOUGHT.**

The following passports were applied for yesterday at the passport division of the United States District Court: A. P. Sheridan, to go to Peru; Mrs. Maude S. Pelser, to join her husband in Mexico City; Leah M. Morton, to return to her home in Japan; J. H. Gluckstein, to visit his parents in Poland; and George D. and Antonio Alexakis, to visit their old home in Greece.

## CITY TO GREET ROYAL VISITORS.

(Continued from First Page.)

geles women will receive the decoration later.

Following the reception at the station the royal party will head the parade that is to leave the station at 9:45 a.m. for a tour of the downtown streets. The line of march will be: Arcade Station to Seventh street; west on Seventh street to Spring street; north on Spring street to First street; west on First street to Broadway; south on Broadway to Tenth street, where the column will disband.

During this parade members of the Ninety-first Division and returned soldiers will follow the royal party in automobiles. After the parade the royal party will cover the following route on a tour of inspection of the industrial and residential districts of the city and suburbs:

Leave Trinity Auditorium at Ninth and Grand; Figueroa to Adams; west on Adams to Ince studio, where a stop of twenty minutes will be made; north on La Brea to Hollywood boulevard; east on Hollywood boulevard to Vermont avenue; north on Vermont avenue to Los Feliz road; east on Los Feliz road to Central avenue, Glendale; north on Central avenue to Colorado street; east on Colorado street to Orange Grove avenue; south on Orange Grove avenue to California street; east on California street to El Molino; south on El Molino to Oak Knoll Circle; east on Oak Knoll Circle to Arden road; east on Arden road to Oak Grove avenue; south on Oak Grove avenue to Roslin road; west on Roslin road to Virginia road; south on Virginia road to Huntington drive; east on Huntington drive to Santa Anita Rancho.

The party will then return to the Hotel Maryland, Pasadena, for lunch. F. W. Blanchard, chairman of the entertainment committee, will be chairman at the luncheon. Mary Pickford, whom the Queen has expressed a desire to see, will be present at the lunch.

**IS HALF HOLIDAY.**

While in Pasadena the royal party will pass by an immense living Belgian flag, formed by hundreds of school children dressed in the Belgian colors. In the smaller cities along the route to be traveled by the royal party the school children will be massed to greet the King and Queen. For the school children of this city this morning will be a half holiday. Supt. Shiels of the Los Angeles schools has issued a bulletin calling upon parents of all school children to give their children the opportunity to see King Albert, whose deeds in the recent war will fill so many pages of world history.

King Albert and Queen Elizabeth will adjudge Los Angeles by the throngs of happy children that greet them upon their visit here. The King and Queen both love children, for the King has been seen to sidestep many dignitaries just to take a child into his big arms.

No changes have been made in the reception programme, which was completed several days ago, other than that Gov. Stephens will participate in Los Angeles' welcome to the King and Queen. Gov. Stephens will ride with King Albert and Mayor Snyder throughout the parade and will likewise attend the luncheon at the Hotel Maryland.

**IN THE YOSEMITE.**

[BY A. P. NIGHT WIRE.]

MERCED, Oct. 16.—Standing today in the perpetual shade of the huge age-old Sequoia tree dedicated to New York State in the Mariposa grove of big trees, King Albert the seventh of Belgium paid tribute to the foresight of the Federal government in setting aside the Yellowstone National Park and similar great reserves.

"The scenery is wonderful, most wonderful," said His Majesty. "Ah! These trees! There are mountains in many places, but not such trees as these.

"I am very much pleased with the government system of national parks. They are educational and they help to make the people patriotic."

YOSEMITE, Oct. 16.—King Albert of Belgium and his party left Glacier Point at 9 o'clock this morning over the winding roads up and down the sides of mountains, for a long ride to the Mariposa grove of big trees, where luncheon was served up over a huge camp fire. After the trees had been inspected the return trip to the special train at El Portal was made by automobile.

The weather was ideal, and the King and Queen, as well as the other members of the party, were enthusiastic over the view.

Most of the royal household made the trip to Glacier Point by horseback, and immediately on their arrival the King and a member of his party went for a climb over the mountains.

The special train is due at Los Angeles at 9 a.m. tomorrow. It is probable that the party will motor from there to Pasadena to take the train. The next important stop will be at Gallup, N. M., where a cowboy and Indian show will be staged for the royal party at about 8 o'clock Sunday morning. A stop of several hours will be made at Albuquerque in the afternoon.

## WILL SEE THE KING.

**School Children to be Given Chance to Welcome Royal Visitors.**

Dr. Shiels, superintendent of city schools stated yesterday that all school children will be given every opportunity to see the King of the Belgians and his party while they are in the city. In a bulletin issued to principals, Dr. Shiels suggested that each arrange to bring his school to some point of view along the line of march for the visitors.

"It is not likely," said Dr. Shiels, "that the school children will again have the opportunity to see such a distinguished personage or so noble a man as the King of the Belgians. It is expected that teachers will take advantage of this opportunity to impress a great historical and patriotic lesson. The children should be encouraged to bring with them flags and flowers and to give free expression to their enthusiasm."

## WED HER UNCLE.

**Seeks Annulment, Saying She Didn't Know It was Illegal.**

Mrs. Clara Fisher, who married Samuel Schwab, her mother's brother, yesterday, in Judge Crail's court, sought an annulment of the marriage. She said the wedding was performed in Illinois. Asked why she married her uncle, she replied: "I did not know it was against the law."

Judge Crail took the matter under advisement.

*To be Decorated by Queen Elizabeth.*

Mrs. John Grant Lynch. Mrs. John F. Treanor. Stockel Photo for Nov. 11 News. Stockel Photo for Nov. 11 News. Mrs. Michael Creamer. Mrs. M. Goldwin.

Four Who Will Receive Tokens of Appreciation.

## HERE IS WHAT YOU SHOULD DO.

**Don't Call Queen Elizabeth "Your Majesty," for It isn't being Done.**

Those who will be fortunate enough to get within speaking distance of Queen Elizabeth this morning should heed the following rule of etiquette:

Don't address the Queen as "Your Majesty."

The words "Majesty" or "Your Majesty" are reserved exclusively for formal ceremonies, such as addresses by municipal bodies.

The correct formula in addressing Queen Elizabeth is "Ma'am" or "Madame," and don't forget to curtsey as they did in the colonial days.

During the three-day visit of the royal party in Santa Barbara, Queen Elizabeth blushed many times during the various modes of introduction. And one very excited woman was even heard to say as she grasped the small royal palm:

"I'm pleased to meetcha, Queen."

Who wouldn't be? But it isn't proper, according to Hoyle.

## MANY ATTEND FUNERAL OF WOMAN PIONEER.

**HUSBAND WAS EARLY LOS ANGELES NEWSPAPER MAN AND AND DRY WORKER.**

Scores of pioneers assembled at the chapel in Forest Lawn Cemetery yesterday afternoon to pay their last respects to the memory of Mrs. Susan Caystile Yarnell, one of the pioneers of the community, and widow of the late Jesse Yarnell, early Los Angeles newspaper man. Mrs. Yarnell died Wednesday in Long Beach.

Mrs. Yarnell came to California with her parents when she was 9 years of age, making the trip by way of Panama. Her husband-to-be, Jesse Yarnell, a printer, founded the Placerville Republican in 1858, and he and Miss Caystile were married there at about that time. Mr. Yarnell came to this city in 1867, establishing the Los Angeles Republican, which he later sold to a brother-in-law.

Shortly after disposing of the Republican, Mr. Yarnell founded the Weekly Mirror, a little four-page paper which devoted considerable of its space to the temperance cause. In 1881 or 1882 The Times bought Mr. Yarnell's Mirror Printing and Binding House, which was then in the Downey Block, and he retired from the publishing business, devoting his energy to the development of his real estate interests.

Mrs. Yarnell, throughout her long and eventful life, was a staunch advocate of temperance. Her home life was one of great devotion and sacrifice. In addition to rearing several children of her own, she made a home for five brothers and sisters until they married and established their own homes.

Up to 1871, the Yarnell family resided on a five-acre tract at Pico and Figueroa streets, but for the past twenty years the residence had been at First and Bonnie Brae streets. Mrs. Yarnell leaves three daughters and a son, Esther and Katherine Yarnell, Mrs. Jesse Y. Kimball, and Ellis T. Yarnell.

## AS GOODYEAR HEAD HERE.

### *A. F. Osterloh Arrives to Take Over Big Plant's Active Management.*

The arrival here yesterday of A. F. Osterloh, who will, as vice-president and general manager, take over the active management of the new Goodyear Tire and Rubber Company's California plant in Los Angeles, as well as its branches, marks the latest and most important development in the Goodyear plans. Mr. Osterloh is at the Alexandria.

F. A. Selberling, president of the parent company, will, of course, be president of the new company as well, but the active management will devolve on Mr. Osterloh, a man widely known in the rubber industry and one of its big figures. He has been intimately identified with the Goodyear concern since four years after its organization, and is one of the men who have helped to bring it to its present position as one of the greatest of America's industries.

In selecting Mr. Osterloh for the practical responsibilities of this new and very important post, the Goodyear company, it is stated, is giving California one of its best officials, and one who is thoroughly familiar with conditions on the Pacific Coast, inasmuch as he practically started, developed and opened up all the western branches and connections of the company.

Mr. Osterloh will bring to his aid, from time to time, certain men from the Akron organization to temporarily head the various departments, although ultimately it is the intention to round out a California organization from material to be found here.

The arrival of Mr. Osterloh and his taking up the reins of the California Goodyear company completes the preliminary steps that have been taken. The Goodyear business in California and its Coast territory has already reached the respectable total of more than $13,000,000 annually, and this year is expected to top the $20,000,000 mark. In serving the territory west of Denver, and, in addition, handling all exports for the Far Eastern trade, the Goodyear California company starts on a volume basis that would alone satisfy the entire demands of more than one independent enterprise now laying claim to a national business, it is pointed out.

The steel strike in the East is interfering with the construction of the new Goodyear plant here to some extent, according to George Bellis, manager of the local branch. He states that the company is carrying on the work as rapidly as possible under the circumstances, and that some of the buildings will doubtless be completed and occupied by the first of March. This week officials of the Goodyear company stated that they hoped to be in a position to use as many as 4000 workmen by the first of March. It was announced that practically all of the men who assist in building the plant will be given an opportunity to stay with the concern and learn the tire-making business.

A. F. Osterloh.

## GIVE LUNCHEON FOR HARVARD FUND CHIEF.

**SOUTHERN CALIFORNIA COMMITTEE TO BE HOSTS AT UNIVERSITY CLUB.**

Edgar H. Wells, of New York, secretary of the Harvard Alumni Association vice-chairman of the executive committee of the Harvard endowment fund, will be entertained at luncheon at the University Club at 12:20 p.m., tomorrow by the Southern California subcommittee in charge of the local campaign to raise a $15,000,000 unpledged fund for the "mother of universities." Mr. Wells is making a tour of American cities in the interest of the fund.

Wilbur Bassett, secretary of the local committee, has received a bulletin stating that New York and Boston are competing for leadership with pledges to date of $2,500,000 each. Howard Huntington, chairman of the fund committee for Southern California, announces the appointment of the following committee members: Howard Huntington, Wilbur Bassett, secretary, Van Nuys Building; Walter Raymond, Samuel Storrow, Sayre McNeil, Dr. P. V. K. Johnson, Gurney Newlin, William Witmer, Charles H. Palmer, Remington Henneberger, Dr. Ellis Jones, George M. Martin, Dr. W. A. Morrison, D. A. Hamburger, F. C. Spayde, J. M. Marshall, Charles E. Seaman, M. S. Severance, Lewis I. Wilson, Dr. L. W. Mansur, Robert N. Frick, Walter Desmond, Long Beach; H. P. Kingsburg, Redlands; William R. Severance, San Bernardino, and Robert D. Skelley, Riverside.

## ADVERTISING HELPS.

**Controller Tells Club What it Can Accomplish for the State.**

State Controller John S. Chambers spoke before the 100 Per Cent. Club at the weekly luncheon in the Investment Building yesterday on "The Value of Advertising."

He said advertising could do wonders for the State, and told how it aided several projects now being carried on—in particular the development work at Durham, where representatives of eleven States are now studying the manners in which the labor problem was solved.

He pointed out that the present rice crop of California will bring well over $7,000,000, where seven years ago we produced no rice at all. According to Mr. Chambers, the farm products grown in California this year exceeded $600,000,000 in value. In closing, Mr. Chambers remarked that "we should know no North and no South, but boost the whole of California."

## MORE DRUG CLINICS.

**Collector Carter to Urge Relief of Other Cities' Addicts.**

Collector of Internal Revenue Carter announced yesterday that he will extend to other Southern California cities the campaign that led to approval of plans for establishing here a free clinic where drug addicts may secure narcotics and be saved from robbery by the "runners."

San Diego will be the first city visited by the collector in this campaign. He will go there Monday.

Another clinic will be established at Bakersfield and probably another at San Bernardino, but the situation at San Luis Obispo, Santa Ana and Riverside has not been fully discussed. Just what will be done in the smaller centers of population is not yet known.

The activity of Collector Carter in the Sixth Internal Revenue district is a part of the nation-wide movement. The Commissioner of Internal Revenue has ordered that every collector in the country cooperate.

Safe Milk
For Infants & Invalids
No Cooking

A Nutritious Diet for All Ages
Quick Lunch at Home or Office
Avoid Imitations and Substitutes



$2 $ FOR $1 $

*Double receipt given up to $50 on all pianos sold during October by Bartlett Music Co., 410 West Seventh.*


*You will find everything that goes into the home but the family on the "Own Your Own Home" page in The Times every Saturday.*

Does your shaving mirror show a smile every day?

*Do you get 500 smooth, clean shaves from every 12 blades?*

CLEAN, smooth, refreshing—that's the kind of shave you get with a *new* razor blade. The blade slips easily through your beard. Its touch is light and velvety—you see a smile in your shaving mirror.

Wouldn't you like to get that kind of a shave every day?

*Stropping* is the *only* way to keep blades sharp. That is why the AutoStrop Razor has a unique stropping device—simple and efficient—built right into its frame. This remarkable feature gives you a freshly-sharpened, keen-edged blade in a few seconds. The AutoStrop Razor is the only safety razor that sharpens, shaves and cleans, without taking the razor apart or removing the blade.

You are guaranteed 500 satisfying shaves from every dozen blades.

Begin tomorrow to get the comfort of a fresh, keen edge for every shave. Ask your dealer today about the AutoStrop Razor free trial plan.

AUTOSTROP SAFETY RAZOR CO.
NEW YORK TORONTO LONDON PARIS

AutoStrop Razor
*sharpens itself*

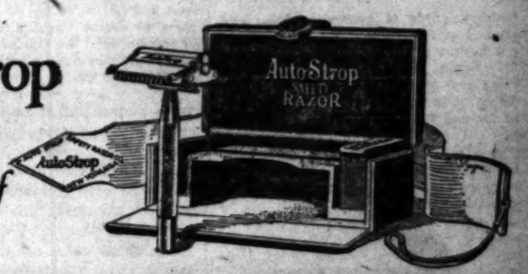




Get What You Pay For
Dental Work Here

By giving my patients full value in painless dental work, I have built up a big practice. For five years I have been in one location, because I do quality dental work. My methods are the most improved, yet I believe in moderate charges. I want to help everyone have more satisfactory dental work.

Guaranteed Plates

We are making plates that has made me famous. We make them to fit your mouth or no $5.00. Every plate is guaranteed to fit. Our time yours.

Afford Bridgework and Gold Crowns at My Price $4

Dr. Campbell
PAINLESS DENTIST
7 South Broadway

The newest styles—always—and the town's fairest prices.

Temple of Fashion



High in Strength Low in Price

Bobrick's Domestic Cleaning Ammonia is unlike other ammonias for cleaning delicate silks, satins, laces, crepes and woolen goods. It produces cleans, without any after effects, yellow circles, spots or streaks. Harmless, refreshing.

Full Directions With Each Bottle

Sold Everywhere

If Your Grocer Cannot Supply You Phone Direct.

PREPARED AND GUARANTEED BY
Bobrick Chemical Company
111 South Carey Street
Phone 12462. Los Angeles.

WHOLESALE ONLY.



...altham ...ATCHES

MONTGOMERY



...Unfluous Hair

...Come Out ...Your Very Eyes

...No Depilatory

...MUD FACIAL

...Beautiful charms ...that MIN... complexion ...It is am... ...mud will ...all im... ...it clean and ...

...Mail Parlors, ...for Particular ...Bank Bldg. ...Broadway



...LAUNDRY

PUBLISHERS:
THE TIMES-MIRROR COMPANY.
OFFICERS:
HARRY CHANDLER, Pres. and Gen. Mgr.
MARIAN OTIS-CHANDLER, Vice-Pres. and Secy.
E. K. PFAFFINGER, Treasurer.
HARRY H. ANDREWS, Assistant General Manager and Managing Editor.
Harry Chandler, Marian Otis-Chandler, E. K. Pfaffinger, Mabel Otis-Booth, Harry H. Andrews, Directors.

Los Angeles Times

EVERY MORNING IN THE YEAR.

DAILY FOUNDED DEC. 4, 1881—37TH YEAR.
Member, Class A, of the Associated Press.
Sworn average circulation for every day of September, 1919.....84,661 copies
Sworn, Sunday only, average circulation for September, 1919...115,425 copies

OFFICES:
New Times Building, First and Broadway.
Branch Office No. 1, 319 South Spring Street.
Washington Bureau, 310 Riggs Building.
Chicago Office, 111 West Monroe Street.
New York Office, 220 Fifth Avenue.
San Francisco Office, 742 Market Street.
Seattle Office, L. C. Smith Building.

LOS ANGELES (Loce Ahng-hayl-ais)

MEMBER OF THE ASSOCIATED PRESS.
The Associated Press is exclusively entitled to the use for publication of all news credited to it or not otherwise credited in this paper and also the local news published herein.

**WANTS A LIVER.**

The girl of today doesn't care so much for the man who talks fervently about how readily he would die for her. What she wants is the chap who will go forth and work for her at least eight hours a day. If he doesn't the chances are that she will have to do it herself.

**SEEMS IMPOSSIBLE.**

The rising generation will be listing among its fairy tales the story of the man who got rich at the St. Louis exposition by furnishing the visitors with a breakfast consisting of two pork chops, two fried eggs, a cup of coffee and a roll, all of which he sold for a quarter. They simply won't believe it.

**A DOUBLE-HEADER.**

The usual argument is up as to whether a woman can really love two men at the same time. Whether she can or not she is frequently able to make the two men believe it and she is often ready to make the attempt. The world is well peopled with fair ones who hold that it should be as easy to love two men as two dogs.

**THE LOGIC OF FOSTER.**

"Capitalists have no more right to the wealth they have amassed than a burglar has to his loot," declares William Z. Foster, organizer of the steel strike. In other words, according to Foster, a man has no right to that which he has earned. Continuing, William Z. says: "The thieves at present in control of the industries must be stripped of their booty." Who does William want to do the "stripping"? A gang of thugs, murderers, incompetents, organized thieves who want something for nothing and who despise alike the independent, honest laborer and the man whose energy, industry and intelligence have earned for him the right and the duty to manage an industrial enterprise in the interests of society. Consistency, thou art indeed a jewel, but thou art not to be found among the ranks of Foster's followers.

**ON THE HIP.**

It is suggested that the new regulations for the enforcement of the bone-dry law should forbid tailors from building the usual hip-pocket in the trousers of America. The hip pocket has always been under suspicion and has, in fact, been the source of much trouble. If it wasn't a pint flask it was a young gatling. Some of our most promising citizens have been shot for their carelessness in carrying their handkerchiefs in the pocket where their artillery was supposed to be, and even actors in the movie melodramas have to park their hankies in their cuffs to avoid assassination. In the interest of national safety and order the double hip pocket, with its flagon of rye balanced on the other side by the blue steel six-shooter, should be under the ban. It is only in America that the hip pocket has attained its degrading eminence. There are people in Madagascar who never heard of them.

**CHANGE OF HEART.**

By an almost unanimous vote Congress has forbidden the Washington police from affiliating with the American Federation of Labor. As most politicians are shy about offending this organization, the action indicates the attitude of the public mind on this affiliation in general. As the result of a lot of useless and baseless strikes almost every man who is not himself a member of a union has become disgusted with the senseless radicalism which appears to dominate most of these organizations. They are so thoroughly un-American that sentiment has reversed itself and that which once favored is now against them. Presently the politicians will cease to pacify and will vie with each other in devising drastic measures to control or suppress the activities of the professional labor-union organizer. By that time the average American workingman will have his brain freed from the fumes of the fiery potion brewed by the reds and will take an interest in his own job and the welfare of his family and his country.

**THE PRECIOUS PETITION.**

The petition-signing habit ought to receive a setback in the neighborhood of West Fiftieth place for a while. A document signed by a few neighborly neighbors, setting down in writing a little spiteful gossip about a widowed school-teacher and her four children, by which she lost her position, has cost them $9500, according to a jury verdict in Judge Myers's court.

Petition-signing is generally cheap and easy, and gives irresponsible, obscure people a flattering opportunity to feel important. Some people simply can't resist signing any petition that comes along. It is often quite easy to get some people to sign for and against petitions on the same day.

The particular case in point should remind the public that a good deal of responsibility goes with the signing of a petition, and occasionally that responsibility can be brought right home very effectually—with costs. It is a good idea to have one's conscience in active working order when the petition-monger comes along.

**ONE ONLY SAFETY.**

"Unless we carefully maintain a very superior navy in the Pacific," said Senator Lodge Tuesday in his protest against the Shantung award, "the day will come when the United States will take the place of France in another great war to preserve civilization." The whole of the Massachusetts Senator's opposition centered about the menace of Japan's growing power in the Far East. He sketched in graphic outlines a formidable empire composed of China, Korea and parts of Siberia and presided over by the royal house of Japan. It was a new yellow peril, gorgeous as a big sunflower; but Senator Lodge missed what, to The Times, is the crux of the Far East problem; he failed to show how this menace would be conjured away by this country's declining to concur in the Shantung award.

Japan is a great and growing power. It symbolizes the renaissance of the yellow race. Japan is supplying the brains and the ambition of which the orientals have been denuded for ten centuries. It has challenged the supremacy of the Caucasian; and if the peoples of the world are to be governed according to the old formulas the time will surely come when the white and yellow races will engage in a great sanguinary conflict for world supremacy. It is to prevent conflicts of races and peoples that the League of Nations is constituted.

If the United States throws down the gauntlet to Japan by scorning her professions of good faith, her promises made, through her commissioners at the Peace Conference, to President Wilson, Lloyd George and Clemenceau—if the United States refuses to treat Japan as a friend and declines to accept her guarantees it will be necessary to maintain not only a very superior navy in the Pacific, but a very superior army in this country. The very picture which Senator Lodge has drawn portrays WHAT THE COUNTRY MAY EXPECT IF THE PEACE TREATY IS REJECTED—and rejected it would be if the Senate were to make amendments which the other signatories would decline in turn to ratify. Ratification with amendments is tantamount to agreeing to all the terms of a purchase but the price.

Great Britain and France are bound by treaty to recognize the transfer of the Shantung lease from Germany to Japan. If the United States protests, it protests alone. The issue becomes clearly drawn between this country and Japan. By the refusal of the United States to accept the guarantees made by the Japanese government for the surrender of the Shantung lease—and it should always be remembered that it is not a grant of territory, but only a lease of certain privileges for a term of years—Japan is absolved from her pledges and can with honor retain those concessions until the ninety-nine-year term has expired.

On four different occasions during a term of thirty years territorial concessions were wrested by other countries from China. If this policy of attrition is to continue China will exist only in history. She is not powerful enough to protect herself and, if the tenets of the old international law are to be continued, no country is privileged to come to her assistance. The salvation of China lies in an international alliance pledged to protect her from further depredations. Such an alliance is constituted by the covenant of the League of Nations. If that covenant is rejected China will remain at the mercy of other powerful and greedy peoples. If the United States were to attempt alone to protect her the result would be a bloody foreign war with a doubtful issue. But if China is assured the protection of the great powers forming the League of Nations her territory then becomes as secure as that of any other member of the league.

The Times is not blind to the possible menace of a combination of the yellow races. Brains and ambition might resolve those hundreds of millions of units of man power into a force that no single nation could resist.

Senator Lodge seems to overlook the fact that the very action which he is supporting would leave this country to meet unsupported the first aggression of the yellow race. Fallen German statesmen freely admit that Germany would never have started the war if she had known that an alliance of the free peoples of the world would be formed against her. If France had been a member of a League of Nations, and Belgium likewise, there would have been no world war. Does it not equally follow that if the United States is a member of that league the "yellow peril" will cease to exist?

The issue is so fundamental that The Times cannot conceive how it can be honestly confused. If there is no League of Nations this country must prepare TO MEET THE ORIENTAL AGGRESSION ALONE. That means a navy greater than that of the British Empire and an army numerically stronger than that of Germany. It means withdrawing from industry all the young men of the country for at least two of the best producing years of their lives, sequestering them in armed camps, feeding them and paying them salaries. It means CONSCRIPTION IN TIME OF PEACE. It means a BURDEN OF DEBT such as no other people has ever known. And for what? Because this country refused to accept the protection and support which the other white nations of the earth are freely offering her.

The Times believes that Japan is engaged in a commendable work in stimulating the yellow races of the East to a new endeavor. The awakening of China is a humanitarian movement. Infusing energy into a decadent people is observing the law of progress. But the white peoples must aid in making that awakening industrial and not military. It is for the white races to decide whether it is to be peace or war between the two. And that decision hinges perhaps on the action on the peace treaty in the United States Senate.

The evident lack of authority in the Constitution to delegate the powers of the President to some other individual during his disability urges upon Congress the necessity for some such legislation. When is a Chief Executive "disabled" within the meaning of the Constitution? The law should define when such a condition arises sharply and conclusively.

## *Trumps!*

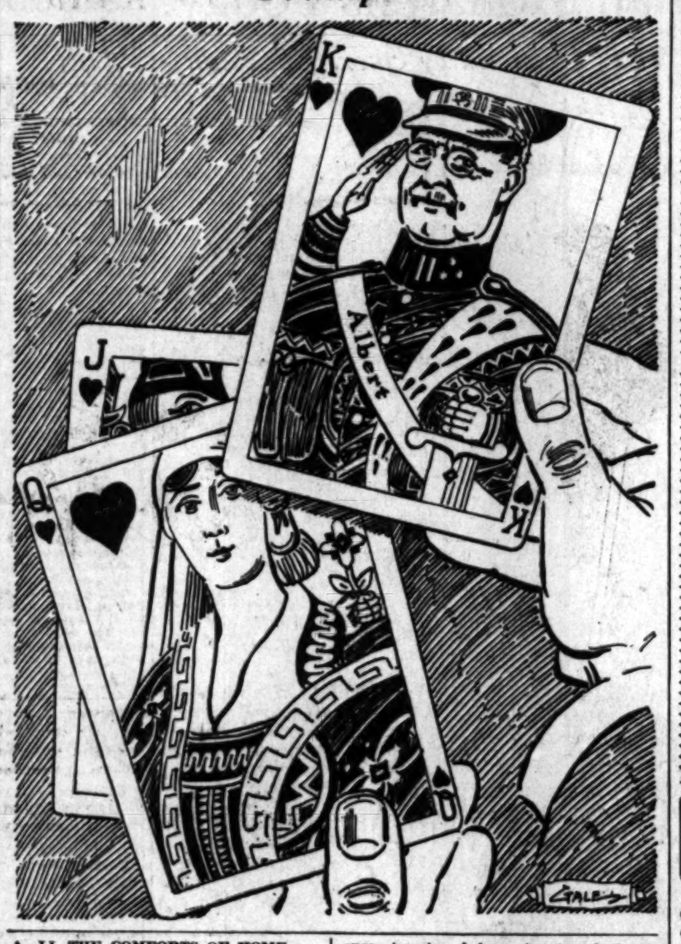


**ALL THE COMFORTS OF HOME.**

Tenants who are engaged in a campaign to advance the tax assessments of profiteering landlords will have the co-operation of the general public and of the assessors, but will they accomplish any of the purposes which they most desire?

In the memory of man rents were never reduced by increasing taxes.

While they are penalizing the property owner and conferring some good upon the State, they are accomplishing nothing for themselves. This crusade—if necessary—should be the mission of the Taxpayers' Association. The tenants can hardly hope to profit by it. They have the consolation of the loser in a fight of having hit the other fellow at least once. But in the doing they only show for themselves a deeper scar.

The trouble is that many of the rent-payers are working from the wrong side of the fence. So long as two would-be tenants are placed in the position of practically bidding against each other for the possession of one piece of property the landlord is going to listen to the voice with the larger sum behind it. Tenants urge in good faith and much heat that landlords have advanced rents out of all proportion to existing conditions. They are profiteers, extortionists, ghouls, robbers, bandits, pirates and other desperate specimens of the criminal class. But the owners easily offer the general plea: Everybody's doing it. Like the worker, the merchant, the manufacturer, they wish to get theirs while the getting is good. They insist that Los Angeles rents were about the last thing to advance and that there is nothing like the 100 per cent. increase that has marked most articles of food and clothing. They say that if there were only a thousand pounds of sugar in the city housewives would be bidding for it as high as ten dollars a pound. Well, there are not houses enough to go round and so there is competition for the privilege of being a rent-payer.

If the profits of the landlord were as unnatural and exorbitant as the tenants assert there would be more persons grasping for them. It would be human nature to do so. The Shylocks who have these 4½ per cent. Liberty Bonds would want to scoop for some of this 20 and 30 per cent. stuff.

But while building operations are extensive and gratifying they are not remarkable—from a home-creating standpoint. They are hardly to be compared with the boom days when a solid mile of bungalows was built every month. And the odd part is that even now very few houses are being constructed with the idea of renting them. The owners are willing to relinquish the vast profits to be made from present rentals for the comparatively small margin made on sales. For some reason they prefer a quick turnover to what would seem to be a long-time assured income.

The landlord alleges that this is because the rental game is not what it is cracked up to be. It isn't as sure as it seems. He has an excuse for saying this if he has had his house lying empty for a year or so or has had to remodel it with each change of tenant. For his part the tenant will urge that the owner of an ancient house, built when lumber was cheap, has no right to charge a rent based on present prices of material and carpenters at $7 and $8 a day. He hasn't—and yet no one can blame him much for the doing. The merchant who was thoughtful enough to stock up on coffee or wool or something else when the articles were cheap and plentiful is still asking for the top of the market. The landlord has had his lean years. Often he has had to pay interest on a mortgage while the property was lying idle and empty for a long season. He feels that there is a heap of catching up in his case. Now that people are fighting for the honor of paying him rent he will give ear to the best fighter—which is the man with the most money.

The rent-payers should have a plan of co-operation which might include a listing and a fair price schedule for various apartments and rental properties, but which would ultimately bring them into the grand army of home owners. There is where every American belongs, but Americans are sometimes the last to think of it.

It is the home owner who can most effectively bid defiance to the grasping landlord, and the home owner who can sometimes gain the viewpoint of the other fellow and become a more tractable and tolerant citizen. Almost any man with a job and an atom of thrift can become a home owner if he incorporates the idea amid the ambition of his life. It has been made a distressingly simple thing in Los Angeles in times past and is still comparatively easy of achievement. Really a lot of people who are denouncing the grasping landlord ought to be a little bit ashamed of themselves for still being in the rent-paying class. Through carelessness or maybe force of habit they have assumed the attitude of being unwilling to assume what they call the burdens and responsibilities of a property owner—a taxpayer. At times it was an expense and a nuisance to own a home.

It is true that the home owner incurs certain obligations, but what is man without responsibility? He is apt to become a floater—to be neither flesh nor fowl. But against these negligible responsibilities there are commanding compensations. There is an independence which only a home owner can feel—the independence which makes of every man's home his castle and his private cellar the citadel which even the minions of the law may not invade. The taxpayer can run for alderman, serve on the grand jury or go on his brother-in-law's bail bond. Unless he is a property owner he can hardly be considered for any of these privileges. Likewise he can write critical pieces for the paper and sign himself "Taxpayer." Best of all, he can give his old landlord the laugh. He can rear his family in his own way and he doesn't have to hide his children when the landlord comes around for the rent.

But the greater beauty is that of owning a home in Los Angeles—the sunny Southwest. Owning a house in Winnipeg or Duluth is one thing, but having a bungalow in Greater Los Angeles is something vastly different and infinitely more impressive. Let it be whispered in Montreal that you have a rose-covered mansion in Hollywood and you can have the best drink in the house. As the cartoonist would aptly label it: "Ain't it a grand and glorious feeling!"

Let the rent-payers so conduct themselves and their campaign for relief that they will presently find themselves in the home-owning class. Then they will thank God and the landlord for the very conditions which inspired their fight for freedom.

**A MAIDEN'S PRAYERS.**

The perfect love letter can be written in seven words: "I love you—will you marry me?"

Of course, it was most reprehensible for Delilah to clip Samson. But if he looked like every other man whose hair gets too long no WOMAN can blame her!

The most inconsolable widow always finds an eligible man a very present help in time of trouble.

Marriage is like the table d'hote—you take what you get and are thankful. But philandering is life a la carte—your choice is limited only by your appetite and your pocketbook.

The more I see of reformers the surer I am that reform, like charity, should begin at home.

When a woman begins to cross-examine, her husband may as well plead guilty as be proved so.—[Minneapolis Journal.

**OH, PA!**

When mother sends pa to the grocery store that is advertising ten bars of Rubdub soap for fifty-five cents pa doesn't want the clerk or the people in the store to know that he is there for the purpose of getting this bargain. Instead of coming out boldly and asking for it he buys a small sack of table salt, tries to think of something else he needs and then tells the clerk in a low voice to give him ten bars of Rubdub.—[Kansas City Star.

That steel-mill strike is just another one of those things the unions started that they are unable to finish.

## ALBERT OF BELGIUM.

BY RICHARD DANA BURNETT.

In the twilight of the kings
When the purple sun of pomp
Sank on bloody wings
Into a sea of spears
And Death's mad romp
Tossed against heaven with a surf of tears,
When to be royal was to be half cursed,
A man stood clean against the waning light,
By fate, by manhood, and by virtue first
Of all the hearts he led to Honor's fight.

They said to him: "Stand not against thy gate
With futile swords, else we shall trample thee,
But rather let us through. These things are Fate.
Wouldst thou with straws seek to forbid the sea?"
"Aye," said the King, "if duty bade me to!
There is no honor in me if I stand
Weakly aside and let your black swords through."
They said: "Count ye the cost in men and land."
He answered: "I am well content to pay,
If in the payment faith and honor lie.
Come, if ye must. 'Twill be a bloody day,
And ye shall see how carelessly we die!"
And so it came to pass that on that gate
The black swords beat incessantly until
It opened, and the brutish hordes rode through,
Moving the heart of all the world to hate.
Henceforth they fought a foe they could not kill.
They fought the prayers of men, they fought the rue
Of women's tears, the dreamers' dreams, the songs
Of splendid singers. They had only death
To work their will, and they were weak with wrongs.

Against them moved the protest and the breath
Of all mankind. Whatever thing they trod
Became upon that hour a sacred thing.
The Shrines they broke were eloquent of God,
The crown they snatched at only proved a King!
He fought them foot by foot, a losing fight,
Yet ever in defeat found victory,
Until at last, crowned by that waning light,
He halted with his back against the sea!

And there he stands, and will stand through the years,
Till God doth break the Great Seal of the skies,
A hero who shall live, 'twixt songs and tears,
As long as men have visions in their eyes.
Then come, ye bards, and all ye hearts that sing,
Smite silvery lute against Oblivion's ban!
Say how for honor's sake there stood a King,
Albert of Belgium, soldier, monarch, man!

## MONKEYS AND MEN.

BY EUGENE BROWN.

This idea of Dr. Serge Voronoff of grafting a strain of chimpanzee on our venerable financiers and making them young again threatens to disturb the peace of mind of many families.

It doesn't do to offer too much encouragement.

And then again it is sometimes best to permit the old to grow old in their own way and not disrupt the ordinary processes of nature.

It should not be necessary to call in science to help make a monkey out of a man. Often he can do it easily and with no other co-operation than that furnished by an attractive skirt.

The statements concerning the doctor and his work appearing in the Sunday Times are impressive, but mayhap dangerous. The scientist says that he has tried out his method on a couple of octogenarians and in three or four months has straightened out their crippled joints and sent them skipping about with the ambition and physical energy of thirty years.

He has been conducting his experiments for nearly ten years. He first practiced on animals and it is only within the last three years that he ventured to make over a regular human being. In the beginning, of course, he had to have a goat and so he found a venerable specimen of the Toggenburg species. The animal was named William because it was born in the same year that Bryan first ran for President. But the animal had aged rapidly and less than four years ago was in the senility of goatland. It had long, white whiskers, bleary eyes and a cracked, falsetto voice. William was fit for the boneyard and not much else.

It was thus he fell into the hands of the surgeon with the Russian name and the French manners. Dr. Voronoff made one of his adventuresome experiments in grafting surgery, using a peppery young baboon as the party of the other part, and then sat down to await results.

When they came they were startling.

In three months William was romping all over the place with the aplomb and ecstasy of a yearling. He could lick any goat on the lot and he even had the hardihood to charge a motor truck moving a safe. At that, he didn't break his neck and when he picked himself up from the side of the road he chased the truck for half a block as if he had it on the run. William was the liveliest goat of the flock and, so far as the reports of the surgeon are concerned, remains so unto this day. He has the hardy independence of his own race coupled with the exuberant spirits of the young ape.

After a number of experiments like that the scientist began on the two-legged goats and some of the reports indicate a new age of miracles. It is said that he has taken men doddering into decrepitude and by his mysterious surgical grafting made them over into upright and active men in the prime of life. A graft from an orang-outang would give a new tang to existence, as it were.

But do we want our staid and venerable citizens made over into goats and gorillas? It would be embarrassing to hunt up one of our aged and respected financiers and have him spring from the top of his desk to the chandelier and then dart up the fire escape at a suggestion that a loan was wanted.

Likewise, it would be disconcerting if some of our ancient and honorable deacons should blithely run up to the top of a eucalyptus tree when curfew sounded or do their sleeping in the shade of the sheltering palms. Also it would be annoying if the wife had to poke her remodeled husband off of the roof of the house with a clothespole every time she wanted a check signed.

One trouble is that it seems to take a fresh chimpanzee every time a man is made over and therefore the benefits are all one-sided. The poor ape gets nothing out of it. We would be running out of chimpanzees just when there was some good old scout we wanted to keep with us. Our prominent citizens would want to raise their own orang-outangs and when we called on the aged statesman at his home we would be liable to meet his understudy in a gilded cage on the lawn.

There are so many embarrassing things that might happen.

After all, if we are to make monkeys out of our men why not adhere to old and familiar lines? Let the women do the work.

They at least can make a thorough job of it.

**No Wonder.**

The old man was applying at the eye hospital for some spectacles and the doctor was making a test of his eyes.

A card was fixed on the wall a little distance away from where the old man was sitting, and the doctor asked him:

"Can you read that, my man?"

"No, sir," said the old man, "I can't."

The doctor told him to go nearer.

"Well, can you read it now?"

Again the old man replied: "No, sir."

The doctor angrily pulled him forward till his nose almost touched the placard.

"Well, can you read it now?"

"No, sir," said the old man sadly, shaking his head. "You see, sir, I never learnt to read!"—[London Answers.

**Among the Young Artists.**

While the minister was making a call the little girl of the house was busy with pencil and paper.

"What are you doing?" he asked when her mother had left the room for a moment.

"I'm making your picture," said the child.

The minister sat very still and she worked away steadily. Then she stopped and compared her work with the original and shook her head.

"I don't like it much," she said. "'Tain't a great deal like you. I guess I'll put a tail on it and call it a dog."—[Pittsburgh Chronicle-Telegraph.

**Superstitious.**

"You superstitious?" remarked Topley to his neighbor the other evening.

"Well, I don't know," replied Winton. "Give me a case to deal with."

"Suppose a dog stood howling at your doorstep at midnight," explained Topley, "would you regard it as a sure sign of death?"

A grim look shone in the other man's eyes.

"Yes, I should if the dog stayed long enough."—[Houston Post.

**Bottled Up.**

A colored sentinel challenged another colored soldier who seemed to be carrying something inside the lines.

"Who goes there?" he asked.

"Lieutenant with a jug o' gin," was the answer.

"Pass lieutenant. Halt gin!" commanded the sentry.—[Exchange.

## RIPPLING RHYMES.

THE HIGH PLACES.

I have bought a grand piano and
a sumptuous sedan and a lot of other doodads on the monthly payment
plan. On each thing I paid a dollar, and I'll pay a monthly bone,
till I'm laid away and sleeping underneath a sagging stone. It is true
I didn't need them and I haven't
coin to burn, but I see my neighbors blowing every kopeck that they
earn, and if they can have pianos
and fine motors and such stuff, I
will go as far as they do, though it
makes the sledding tough. Every
month I'll pay a dollar on the junk
I do not need, till I limp around on
crutches and my whiskers go to
seed; and when I have crossed the
river to the shining golden shore, I
will still be owning money to the
Jinx installment store. And I fear
the recollection will destroy my
peace of mind, when I have a harp
before me and a pair of wings behind. But my neighbors they keep
blowing every rouble, every red,
and I'd be a sort of piker if I let
them get ahead; so I'm buying circus wagons and I'm buying costly
gems, and my wife is wearing sables
and has diamond diadems, and I
bought the whole caboodle on the
monthly payment plan, and I'm riding to the poorhouse in a super-eight sedan. WALT MASON.

## PEN P...

BY THE ...

Will the coming ... beer wear a collar?

A tight skirt, a ... street car step, ... Oh, boy!

What has become of the tall glasses and ... stamps?

The crap-shooter who is demanding shorter ... why not?

Visitors to the ... this week will wonder why ... left the ranch.

State after State is ... courtesy to the ... suffrage drawing-room.

The clocks go back on Sunday, October 26. The farmers have won their fight.

What is there about "Native" dancing that ... moval of so much of the ...

Headline from a ... 1976—"The ... Takes Hold of the ...

Brig.-Gen. Dyer is ... Angeles. He is one of the million Americans who ... mans could not beat.

Legion of the ... worry all of the ... opposing the League of ... reasons unnecessary to ...

This is still the ... in spite of the shouts of the ... viki or the groans of the ... Our flag is here and here to ... main.

The up-State folks are about an unknown ... through the woods and ... ing capture. Old Dear ... wager.

Who will be "it" ... eral officials when King ... Belgium strikes the ... an idea, but do not ... an opinion.

We always had as ... would not care to be the ... a boy whose only claim ... tion was that he was a ... teur tennis player.

Prof. William Howard ... turned to his duties as ... law at Yale University, ... crowd all of his work ... into the first semester ... calling him higher?

In many cities of ... women are to be given ... census enumerators. ... pal work of the ... ask questions, the ... selection is at once ...

Secretary Baker says ... friends of the man who ... In France to indicate ... remains shall be ... country. The ... adopted a resolution ... return.

Almost a year has ... Germany signed the ... today there is ... speak of it in the ... every one of the ... great powers ... What is the answer?

Senator Warren ... writes an Ohio ... no thought of ... for the Republican ... President. But ... same thing when he ... cago in the summer of ...

Heard from one of the ... the other day. And ... port her failure to ... properly when she put ... stove right after ... boiled them until ... to dinner at 6. ...

And so the Bible is ... We should like to see the ... words of the Old ... the beginning"—... screen and properly ... would afford D. W. ... ple field for the ... ent.

SAN JUAN CA...

Orange twilight, ...
Amber distances ...
Like a tryst o'er the ...
Ruined nave from ...
Night's first candle ...
Of an opioch ...
Here within the ...
acreage,
Yielded now to dull ...
Grew a fair and ...
den.
Coaxed from dry, ...
Grew again the red ...
Roses in a young ...
Leapt to heaven the ...
Plump fruit from ...
grain.
Drowsy Nature ...
ened
To the sweet old-time ...
Of the swinging ...
All the simple ...

Which shape ...
men.
And sanctity ...
Took place ...
walls,
Meals were ...
was spun.
All the ...
Was broken ...
And softened by the ...
Whose ...
plowed and ...
Unaware that ...
With their ...
Up whose ...
Hastens to ...
In that ...
Modest ...
Orange ...
Let me turn ...
Close the ...
Lose ...

Nuj...
REG. U.S.
For Consti...
"Regular as Clockwork"
Nuiol
Nuiol
Sickne...
preventi...

## PEN POINTS

BY THE STAFF.

Will the one-half of 1 per cent beer wear a collar?

A tight skirt, a woman and a ... street car step, quite a ... Oh, boy!

What has become of all the ... tall glasses and three-cent ... stamps?

The crap-shooters' union is ... demanding shorter hours. ... why not?

Visitors to the Livestock ... this week will wonder why the ... left the ranch.

State after State is ... courtesy to the ladies in the ... suffrage drawing-room.

The clocks go back an hour Sunday, October 26. The ... farmers have won their fight.

What is there about "... tive" dancing that requires ... moval of so much of the ...

Headline from a daily news... 1976—"The English Gover... Takes Hold of the Irish Q...

Brig.-Gen. Drum is coming ... Angeles. He is one of the ... million Americans whom ... mans could not beat.

Lesion of the brain would ... worry all of the Senators who ... opposing the League of Nations ... reasons unnecessary to state.

This is still the good old ... in spite of the shouts of the ... viki or the groans of the ... Our flag is here and here it will ... main.

The up-State folks are all ... about an unknown man ... through the woods and so to ... ing capture. Old Dock Cook, ... wager.

Who will be "it" among the ... eral officials when King Albert ... Belgium strikes the town? ... an idea, but do not care to ... an opinion.

We always had an idea ... would not care to be the ... a boy whose only claim to ... tion was that he was a clever ... teur tennis player.

Prof. William Howard Taft ... turned to his duties as ... law at Yale University, ... crowd all of his work for the ... into the first semester. Is ... calling him higher?

In many cities of the ... women are to be given the ... census enumerators. As the ... pal work of the enumerator ... ask questions, the propriety of ... selection is at once apparent.

Secretary Baker says it is ... friends of the men who are ... in France to indicate whether ... remains shall be returned to ... country. The undertaker ... adopted a resolution favoring ... return.

Almost a year has passed ... Germany signed the armistice ... today there is industrial unrest ... speak of it in no harsher terms ... every one of the principal ... great powerw except in Germany. ... What is the answer?

Senator Warren Gamaliel ... writes an Ohio friend that he ... no thought of becoming a candidate ... for the Republican nomination ... President. But Garfield said ... same thing when he started for ... cago in the summer of 1880.

Heard from one of the Jones ... the other day. And she had to ... port her failure to cook ... properly when she put up a ... stove right after breakfast ... boiled them until "he" came ... to dinner at 6. Can you beat it?

And so the Bible is to be ... We should like to see the first ... words of the Old Testament ... the beginning"—thrown on the ... screen and properly pictured. It ... would afford D. W. Griffith a ... ple field for the exercise of his ... ent.

SAN JUAN CAPISTRANO.

Orange twilight, yellowed ...
Amber distances afar.
Like a topaz o'er the ...
Ruined nave these burns ...
Night's first cradle on the ...
Of an epoch passed away.

Here within this ... acreage,
Yielded now to dull decay,
Grew a fair and ... den,
Coaxed from dry, unwilling ...
Grew again the red Castilian
Roses in a proud relation.
Leapt to heaven the ...
Plump fruit trees, bearded ...
grain.
Drowsy Nature stretched and ...ened
To the sweet old-world refrain
Of the swinging Mission ...
All the simple homely deeds

Which shape the lives of ...men.
And sanctify their daily needs.
Took place within these ...walls,
Meals were baked, ...
was spun,
All the stubborn, sandy soil
Was broken open to the ...
And softened by the ...
Whose hearts ...
plowed and sowed,
Unaware that they were ...
With their lives a ...
Up whose dim ...
Hastens to relive again,
In that atmosphere of ...
Modest lives, and ...
Orange twilight, ...
Let me turn again to ...
Close the portal of the ...
Lose myself in ...

MILDRED ...

## WORKERS VEIL TABLET

...ating Memory of Those ...o Offered Their All.

...r Letts Makes Gift; the ...ge is Chief Speaker.

...nd Three Names are ...scribed in Bronze.

...memorating in lasting bronze ... of the 182 employees of ... Department Store ... honorably served the cause of ... in the ranks of America's ... Army, a handsome memorial ... the largest ever produced in ... was the gift of Arthur Letts, ... unveiled yesterday afternoon ... the garden in the presence of ... the 1400 employees of the ... Following a selection by ... Chorus, W. Y. Smither, ... of the store, and ... of the occasion, arose and ...

...ers: On the day the ... we signed the manuscript ... this store expressed a wish ... exhibit here in honor of ... who gave up their positions in ... and left their homes and ... and bravely marched away ... nation's cause. As superintendent ... duty is to report to you, Mr. ... that the tablet is ready."

...ere in the eyes of Mr. ... to rise, to speak. "Boys ... to be began, "I am here to ... my admiration for those ... men of this store who offered ... if necessary, the supreme ... for their country. This tablet ... was a token of my admiration ... and of my congratulation ... safe return. Fortunately, ... not one of our members in ... and I wish to say—you will ... me, please, but I cannot ... myself. Our feelings ... deeply on an occasion ... I will simply introduce our ... man who gave his own son ... the world, but, thank God, ... struggle for liberty."

...VELL TABLET.

...veral seconds after Mayor ... upon the platform be... ...ould trust himself to speak, ... he outlined the history ... our flag from the time of ... invasion of defenseless ... to the signing of the ... He mentioned the brav... ...Allied troops and dwelt ... upon the part which our ... young, inexperienced men ... courageously and so ef... ...

"Not Forgot," smiled the ... "Today in July when the ... male their last offensive ... down back by our noble, ... defenders!"

...brief admonition to his ... not forget their home du... ...though the war is over, ... fail to take an active ... movement looking to... ...welfare of the city and ... they live, the Mayor ... now draw aside the ... Old Glory which veils ... those we are here to ... whereas, in future, we ... tablet, let us remem... ...substitution of the friends ... are listed here, and ... to champion the ... for which they fought."

...erected on the main ... of the store, is of bronze ... with a setting of Ionic ... At the top is an eagle, ... spread and with open ... bearing the United States ... suspended from ... the king of birds are ... representing the army ... of the shields being ... wreath and the other ... Surrounding the in... ...of names is a border of ... and crowns, the store's ... on either side of the tablet ... in fancy designs, bear... ...the burning torches ... at regular intervals ... representing the ... of the army and ... was perfected by ... the modelling by ... Parker and the bronze ... the Roger-Rothgeb Com... ...the masterpiece, a ... Adams production, ... mounted on a founda... ...of gray marble and ... protected by a bronze ... three posts, two ... in the shape of can... ...the third of an anchor. ... feet and ten inches ... feet and two inches in ...

...names inscribed up...

Arthur Letts and Store Memorial Tablet.

on this shining monument are as follows, the names having been arranged so as to indicate the consecutive order in which the employees resigned their positions to enter government service.

Ivan C. Crocker, Fred C. Taylor, Frank M. Phillips, Charles S. Grant, Fred Albrecht, Danford M. Baker, Jr., Paul Ritter, Frederick E. Little, Steven Cooper, Dennis G. McMatthews, Harry Hartwell, Kenneth E. Jaques, Wilbur O. Kessner, Percy Bowman, Albert Fox, Ralph W. Piecher, Walter C. Humphries, Walter E. Deal, Christian Lev, Herman Steiden, George Marx, Rinaldo Obrner, Robert Ellingwood, Charles E. Ryker, Harland Letts Weaver, Loyola I. Webb, George L. Kho, Joe Voct, Fred H. Baumgartner, William J. Daly, John Kelly, Newman Dumas, Joe Ellis, Alva Garrott, Soraby K. McGowen, John D. Reynolds, Curtis Parker, James L. Hazels, Byron W. Marsh, Arthur Letts, Jr., Angus McKenzie, Frank A. Guyette, W. Raymond Stumpf, Robert Ward, John Herbert Johnson, Willis E. McCracken, Ray W. Anderson, William B. Roach, Maurice L. Fawcett, Earl J. Bergeron, Lawrence D. Frankish, Jack Matlin, Milton H. Newman, J. Francis Doran, Harry S. Anderson, Carl W. Platt, Donald G. Roberts, Herbert Case, Earl Homuth, J. Howard Parker, Roy Gottlieb, Karl J. Moyer, Donald N. Smith, Ed H. Reed, Louis Dickstein, John M. Chamberlin, Zacarias Rodriguez, Arthur F. Stanford, Waldo B. Oatess, Frederick N. Widd, William K. Gibson, Ralph Waltz, Charles E. Britten, Ernest S. Kirby, Alphonse Castaneda, Cecil Weaver, Cecil J. R. Laurie, Harry N. Rammes, Milton Westlund, Edward P. Juntunen, Clyde Freeman, E. C. C. Johnston, John F. Hart, Harry C. Cooper, William Thomas Emery, Carl R. Churchill, Willington K. Holmes, Floyd Bond, James Crosland, Howard C. Baake, Joseph P. Parker, Solomon G. Samuels, Gus Majors, Nowell Edgley, Louis J. Hoenig, Whitman K. Clasby, Howard S. Gaumer, Robert L. Sargent, Reuben Greenberg, Charles P. Ogden, Robert A. Perry, Fred E. Rosser, Raymond A. Grady.

Following the ceremonies of the unveiling of the tablet, the employees repaired to the Garden Cafe, on the eighth floor of the building, to enjoy a banquet given by the executives, the department managers, the department superintendents and assistant department managers. Led by the Broadway chorus, the happy guests sang song after song. But every head in the joyous throng was bowed a moment in silence in memory of Sorbsby K. McGowen, who never returned.

Acting as toastmaster of the occasion was Harry Philp, Mr. Letts making the "welcome home" address. Other speakers on the programme, and their subjects, were as follows: W. Y. Smither, "The Boys Leaving and Returning;" Harry Carroll, "War Activities at Home;" Miss Gertrude Powers, "Women in War Work;" E. W. Lewis, "Our War Savings Society;" Mrs. Mae Carvell, "Handing the Boys a Package;" A. E. Bjostrom, "Our Saturday at the Red Cross Shop;" Arthur Strasburger, "What We Have Learned From the War." The committee on arrangements consisted of Harry Philp, E. W. Lewis, W. Y. Smither, Arthur Strasburger, Harry Carroll, W. P. Kenney, R. E. Ashbrook and Mrs. Mae Carvell.

## LOCAL MAJOR GETS SECOND WAR CROSS.

CARL WIRSCHING RECEIVES NEW MARK OF HONOR FROM THE FRENCH.

A Croix de Guerre, the second for meritorious service under fire, was received yesterday by Maj. Carl B. Wirsching of the county roads department, at his home, 222 North Manhattan place. Maj. Wirsching was eighteen months in France as a road engineer with the Second Division.

The decoration was for work in the construction of roads while under enemy fire. Accompanying it is a citation from the French government, one of four received by Americans. Two were given to members of the New York road department, one to Maj. Simpson of Seattle and one to the local man. Maj. Wirsching was first decorated by Gen. Petain after the battle of Bierdy, for bravery in field fighting. At that time he was promoted from captain.

Maj. Wirsching has been with the road department here for five years. He enlisted at the outbreak of the war and was quickly sent overseas. He was out of the fighting for a period, as a result of wounds received while commanding his company.

## TAX SCHEME READY.

Mayor, Council to Consider It in Secret Tomorrow.

Announcement was made by members of the City Council's Finance Committee last evening that for the first time since the new occupation license tax ordinance was begun they are in a position to set forth to the other members of the Council and to the Mayor the entire scheme of this instrument, which is expected to give large additional revenues to the city.

The Mayor and all members of the Council are to be invited to participate in an executive conference on the subject in the Council chamber at 9:30 o'clock tomorrow morning. The first public hearing will be held Monday afternoon. Increases of pay for the policemen, firemen and other city employees are contingent upon getting this ordinance into effect.

### EXHIBIT ELKS CUPS.

The four silver trophies which were captured at San Diego by the military band and the white squadron drill team of Elks' Lodge, No. 99, will be on exhibition for a few days in the show windows of Harris & Frank, 437 and 439 South Spring street. The bandsmen won two cups and the drill team won the other two trophies.

### CHECK TIRE MILEAGE.

Expenditures for tires for city-owned automobiles yesterday caused the City Council, on recommendation of its Supply Committee, to instruct heads of departments in which automobiles are used to keep an accurate check on the mileage of all tires, and to make monthly reports on their findings.

## COUNCILMEN INSPECT COSTLY FIREBOAT.

TAKE TRIP TO HARBOR, FIND CRAFT SATISFACTORY AND GOOD VALUE.

All members of the City Council except Councilman Sanborn, who is absent on vacation, went to the harbor yesterday, accompanied by Fire Chief Scott and Chief of Police Home, to inspect the city of Los Angeles fireboat No. 1. Upon their return to the city they expressed themselves as satisfied with the value the city has received for the money expended. The fireboat has cost between $50,000 and $60,000.

The boat was taken on a test run from its moorings at the foot of First street to Fish Harbor, showing its ability to make the run in good time. It then returned to the inner channel and gave demonstrations of its water-throwing capacity. The boat can throw eleven streams of water at one time, with a total volume of from 2000 to 2400 gallons per minute.

It was decided that as soon as possible a slip will be cut in the First-street wharf for use of the fireboat, and a shed erected over this slip to house the boat when it is not in use. A bungalow-type house for the crew will be built.

## PROBATION OFFICERS WILL DISCUSS WORK.

NINE COUNTIES REPRESENTED IN SESSION OPEN TODAY AT SAN BERNARDINO.

Probation officers of Southern California will meet at the First Presbyterian Church, San Bernardino, this afternoon at 2 o'clock for the annual conference of the Southern California Probation Officers' Association. The session is to last over tomorrow and matters of importance in connection with the work of the probation offices in the several counties represented are to be discussed.

The officers of this organization are Harold K. Vann, chief probation officer of Los Angeles county, president; W. J. Mosher, chief probation officer of San Diego county, vice-president; Miss Louise Marlowe, assistant probation officer, Los Angeles, secretary; L. M. Timmons, assistant probation officer, Los Angeles, treasurer. The conference is to be opened today with an address by the president.

Judge Goodcell of the Superior Court of San Bernardino county is to make the address this evening. His topic is "Move in the Right Direction." Another address by Judge Marsh, of the Superior Court of San Diego county will close the programme.

The most of the session tomorrow will be taken up with juvenile court work discussions. The following counties are represented: San Bernardino, San Diego, Imperial, Riverside, Orange, Kern, Ventura, Santa Barbara and Los Angeles.

Coal, wood and briquets make a cheerful fire which radiates comfort. Delivery now is insurance.—[Advertisement.

Do you appreciate real art in pictures? Only a few more days remain to see "Broken Blossoms."—[Advertisement.

## ARREST RESULTS IN ORDER FOR INQUIRY.

CHIEF HOME AFTER JUVENILE BUREAU TO EXPLAIN IN SAWTELLE CASE.

Charles T. Norton, a real estate dealer of Sawtelle, who was arrested Tuesday night, was released from the City Jail yesterday and rearrested on a charge of failure to provide for his wife. Taken before Superior Judge Crail, Mr. Norton was freed on his own recognizance.

The first arrest of Norton resulted in an investigation into the methods used in the police juvenile bureau ordered by Chief of Police Home. According to Attorney Harrison Caswell, Norton will bring suit for $25,000 as a result of his arrest.

Norton was taken from his home in Sawtelle without a warrant after he produced a marriage license showing that he was married to Mrs. Vera Vincent Norton, 17 years old. He was charged with a statutory offense, and held for a number of hours. Some time following the arrest, the charge against him was changed to failure to provide, and he was released.

From what could be learned yesterday, Norton was arrested first on complaint of some person in Sawtelle, whose name the police refuse to give. It was not known at that time, the police say, that Norton was married.

## ASK INSURANCE MEN HERE FOR NEXT YEAR.

Former Councilman John Topham asked the City Council yesterday to invite the National Association of Insurance Agents to hold the 1920 convention in Los Angeles. The Council took this action, and the Mayor and the Chamber of Commerce will also extend invitations. Matt T. Mancha is representing Los Angeles at the convention, which is now in session at Louisville, Ky. He telegraphed that Los Angeles would probably be selected as the place for the next convention if an official invitation was extended.

### INCORPORATIONS.

Casmalia Ranch and Cattle Company; incorporators, Warren B. Pinney, Hewling Mumper, John A. Powell, G. S. Pinney, Stuart O'Melveney; capital stock, $200,000; subscribed, $2500. Glendale Columbus Club, Inc.; incorporators, M. J. Brennan, P. L. Ferry, J. G. Monahan, F. H. Huesman, A. R. Townsend, H. M. Doll, Andrew Keller, J. W. Blackman, Francis Monaghan, L. F. Wright, T. J. Kelcher; capital stock, $10,000; subscribed, $55. Popular Canning Company; incorporators, Christofaro Lotito, Tobia Tunzi, Domenico Bruno, Joseph Lotito, Julius Pollock; capital stock, $100,000; subscribed, $500. Nold Transfer and Storage Company; incorporators, Edward M. Mold, William H. Nichols, Horace S. Nichols; capital stock, $50,000; subscribed, $16,000. Spring Street Market Company; incorporators, J. S. Torrance, Torrance C. Welch, E. C. Dicey; capital stock, $150,000; subscribed, $300.

### MOTHER SEEKS SON.

An appeal that Will J. Maynard, a returned soldier, formerly of London, Eng., communicate with his mother at London, was received yesterday by Sheriff Cline. The appeal came from Emma L. Maynard, who said the mother is not expected to live.

*For Those Who Served in World War.*

Oldest Dry Goods Store in Los Angeles — Best in Dry Goods Since 1878

Coulter Dry Goods Co.
FOUNDED — 1878
Seventh Street at Olive

Sole Los Angeles Agents for St. Mary's Blankets

Sole Los Angeles Agents for Ostermoor Mattresses

*In Art Needlework*

*Pillow Cases*—on 45-inch white tubing; beautiful designs for embroidering.....$1.25

*Nursery Guest Towels*—hemstitched hems on fine linen .....$1.00

*Bath Towels*—fancy and plain Turkish toweling; 14x24, 50c; 18x27, 65c; 20x30, 85c and $1.00.

(Fourth Floor)

*Remnants of Laces and Embroidery at Less Than Half*

A collection from which a great many wise purchasers will select edges and laces for trimming their winter's supply of various clothes.

*Fine Swiss Edges*

Two and two and a half inches wide—the sorts you see usually priced at 30c and 35c a yard—will be, on Friday and Saturday, yard.....20c

(Laces; Main Floor)

*Suits*

*$49.50*

*Wool Velours*

Brown, wine, henna, navy, taupe. Youthful lines. Straight-line, belted.

*Velour Checks*

Greens or browns.

*Navy Serges*

Suits worth more, but garments that we cannot reorder upon.

*Lady Duff-Gordon*

Styles for afternoon and evening wear, exclusively at Coulter's.

(Third Floor)

*Exquisite Muslinwear From the Philippines*

Most women have arrived at the conclusion, based upon critical comparison, that undermuslins from the Philippine Islands are every whit as dainty in material, and as painstaking in embroidering, as the styles they used to purchase, produced in French convents.

A fresh arrival of Philippine undermuslins again emphasizes the beauty of these hand-sewn, hand-embroidered undergarments, and brings to you the opportunity, again, of selecting from complete assortments, in the cosy seclusion of the

*Lingerie Room*

Devoted solely to the selling of high-class lingerie.

*Philippine Gowns and Envelope Chemises*

Here from $2.95, $3.45, $3.95 all the way to $10.

*American Hand-Embroidered Gowns and Chemises*

Many of them daintily finished with lace, in addition to the embroidered floral designs—

*$1.95, $2.45, $2.95 and $3.45*

(Lingerie; Third Floor)

*Incense Burners*

Quaint, conventional Oriental figures squat with outstretched bowls in hand; gleaners pursue their work with their baskets at their side; Chinese and Turks sit cross-legged, in all the glory of their vivid costumes, riots of green and scarlets and yellows.

Conventional urns and similar receptacles in bronze and copper finish for those who prefer them.

*$2.50, $4.50 and Less*

(Main Floor)

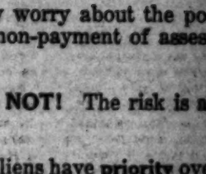

*Comfort and Service*

You wear underwear for comfort—of material to secure the desired degree of warmth; for comfort in the fit and feel of a garment.

Vassar

*Vassar Form-Fitting*

Cooper's Spring Needle, Globe and American-made Stuttgarter, in two-piece wool and cotton garments, are all makes that we can confidently recommend for comfort and service.

*Fall and Winter Lines Now Ready*

(Men's Wear; Main Floor)

COULTER'S—Seventh Street at Olive

Seventh Street at Olive—COULTER'S

Nujol
REG. U.S. PAT. OFF.
For Constipation

Sickness-prevention

TAXPAYERS!

—read how $5. may prevent loss of your property!

Why worry about penalties? Why worry about the possibility of property losses through non-payment of assessments or liens?

You may be notified—and you may NOT! The risk is all yours.

Remember—taxes, assessments and liens have priority over all mortgages or trust deeds that may be on the property. Mortgagees and holders of trust deeds should be constantly in touch with the situation relative to the properties on which they have loaned money. Special levies and liens of various types may spring up over night.

Eliminate worry and prevent losses through our TAX SERVICE DEPARTMENT. We make periodical searches of all properties listed—and taxpayers are promptly notified in the event of the levying of any special tax or assessment. The cost is $5 per lot per annum where the valuation does not exceed $10,000. Where there are two or more lots adjoining in one block, the rate is $5 per annum for the first lot, $2.50 for the second, and $1 for each additional lot.

For further information, address our TAX SERVICE DEPARTMENT—or call at Window 14, Trust Department, Mezzanine Floor.

TITLE INSURANCE and TRUST COMPANY
TITLE INSURANCE BUILDING
FIFTH AND SPRING STS.
THE OLDEST TRUST COMPANY IN THE SOUTHWEST
PAID-IN CAPITAL AND SURPLUS $2,500,000.00

MILK AND CREAM
SATISFACTION GUARANTEED
We deliver to all sections of the city and Hollywood. We have our own dairy farm at Hobart Station. Your patronage will be appreciated. Phone us for service.
Burr Creamery, 798 Towne Avenue
LOS ANGELES
Phones Main 823 Home 10787

BARNES MUSIC CO.
231-233 South Broadway

Whiskey—Beer—Wine
Complete formulas and instructions for making at home, rye whiskey, real beer and choice wines, including making and operating home still. Prepared by men formerly in brewing and distilling business. Real goods; no substitutes; post-office rules formulas may lawfully be sent through mails. Act quick. Bill before Congress which will prohibit sale of liquor formulas. Sent on receipt of $1.00—check, money order, cash or stamps.
BALTIMORE FORMULA COMPANY,
Dept. 126, Baltimore, Md.

# STOKES MURDER HEARING IS SET.

*Not Guilty Plea is Expected; to Set Trial Date.*

*Wife has Long Conference in Jail with Prisoner.*

*"Unwritten Law" is Indicated as Probable Defense.*

Capt. Charles L. Stokes will be arraigned Monday morning before Superior Court Judge Craig to plead to the indictment charging him with the murder of Dr. Ernest P. Roberts of Sawtelle. Capt. Stokes will plead not guilty and a date will be set for the trial, it is expected. It is not unlikely that the date will be late in December, following the trial of Harry S. New.

Stokes was brought before Judge Craig yesterday and stood at military attention as the grand jury indictment was read. He showed no emotion and said nothing. Attorney Le Compte Davis asked that the case go over on the regular court calendar for entry of plea. Deputy District Attorney Fricke agreed, and Monday was set as the time for the plea. Stokes was then taken back to jail.

Mrs. Josephine Stokes, his wife, called on him at the jail and they sat in the visitors' room. Capt. Stokes's arms were about his wife, and they whispered long together in low tones.

DEFENSE SILENT.

Attorney Davis has given no statement as to the nature of the defense he will make for his client. At the inquest the attorney permitted Deputy Sheriff Bright and Police Officer Littell to tell, without any objection of him, of the confession that Capt. Stokes made that he had killed Dr. Roberts because the physician "tried to break up" his home; and also, the captain said, because Dr. Roberts told him he had won the love of Mrs. Stokes.

Mr. Davis asked officer Littell: "Mr. Stokes talked to you freely and answered your questions?" The officer replied that Stokes had done so and had volunteered information concerning the killing.

This line of questioning was taken to indicate, by those in close touch with the case, that Mr. Davis at the trial will attempt to prove that his silent shot and killed Dr. Roberts while in a frenzy due to the doctor's taunts. Just how far Mr. Davis will go into the "unwritten law" phase of the case or use it to help in attempting to free Capt. Stokes is not known.

As in the case of Harry K. Thaw, which presents many striking points of similarity to the Stokes case, the wife, Mrs. Stokes, declares that she will take the stand and tell everything concerning her relations with Dr. Roberts and leave no stone unturned to free her husband, as did also Evelyn Nesbit Thaw.

WIDOW PROSTRATED.

[EXCLUSIVE DISPATCH.]

AFTON (Iowa) Oct. 16.—Mrs. Ernest Roberts is prostrated here over the tragic death of her husband, Dr. E. T. Roberts, near Los Angeles. She is confined to her bed at the home of her foster parents, Mr. and Mrs. W. W. Morrow.

As soon as she is able she expects to return to California and assist in the prosecution of Charles H. Stokes on the murder charge.

Letters in her possession here written during the last few weeks and since she left California indicate there was no difficulty or misunderstanding of any sort between her husband and herself.

The body of Dr. Roberts was shipped from Los Angeles last night and is expected to arrive here Sunday. Funeral services will be held here Sunday afternoon.

# HUSBAND TALKED OF HOOVERIZING.

**But Thought His Wife Should do the Practicing, She Says in Suit.**

"He was always talking about Hooverizing, but he would not practice it himself," said Mrs. Edna F. Watt, who was seeking a divorce in Judge Crail's court yesterday from James Watt. "He objected to my using soap and coffee, but he used all the sugar he wanted."

She asserted she did not have enough to eat, and that the house was not warm enough. "We had fuel, but he would not let me use it," she said.

Judge Crail denied the decree.

"If we granted a divorce because one in the family tried to save, we would wreck nearly every home in the country," he said.

# TO INSURE ACCURACY OF THERMOMETERS.

**CHAMBER OF COMMERCE TO INSTALL AN INSTRUMENT TESTING DEPARTMENT.**

Thermometers that play an important part in the conduct of fruit orchards and manufacturing establishments may be tested for accuracy at the Los Angeles Chamber of Commerce within the next two months, following action of the board of directors in deciding to install a meteorological instrument testing department, under the direction of Dr. Ford A. Carpenter, head of the meteorological and aeronautical department.

This will give Los Angeles the distinction of being the only city in the West where the delicate instruments may be corrected and kept registering accurately.

Through the testing that will be done, invaluable service will be available for orchardists and manufacturers, who are forced to depend upon the accuracy of their thermometers in averting heavy losses. It will be possible to test all sorts of thermometers, from those used in the citrus groves to the ones in candy factories and other plants where intense heat must be held at certain temperature. All instruments utilized in recording atmospheric conditions will be tested.

# FOR SCHOOL LAW CHANGES.

*Dr. Shiels Urges Full Responsibility for Board of Education.*

Supt. Shiels of the city schools questioned yesterday by a special committee of the State Legislature that is here investigating the needs of the California educational system, recommended various broad changes.

He urged that Board of Education members serve at least four years throughout the State, and that terms be made to overlap, so no board would ever be entirely new. Further, Dr. Shiels approved the county unit for the government of all schools, except those of the larger cities, and advocated making the junior colleges an integral part of the State University.

The first session of the committee was held here yesterday morning, and Dr. Shiels and Deputy Superintendent Monlux were called to answer questions regarding school government and financing.

Dr. Shiels suggested that the law be changed so that the Board of Education shall make the tax levy for the schools and that the board be held responsible for the spending of all school money. At present, he explained, no one is responsible for the spending of the money, and the board does not know exactly how much it will have available from the taxes.

The committee is composed of six members of the State Legislature, appointed by that body at the last session. It is making a tour of the State, inquiring into the needs of the school system, and will report to the Legislature at its next session. It is believed the committee will prepare several bills for presentation, and one of these will unquestionably provide for codifying the State school laws. It is maintained that the present laws are too lengthy and numerous.

The committee will remain in session today at the Union League Building, for the purpose of hearing from civic organizations interested in school laws.

There's Strength in Grape-Nuts food

—the sturdy strength that comes from the best wheat and malted barley.

Grape-Nuts

is the ideal cereal food for young folks; a builder of muscle and mind for everybody.

"There's a Reason"

Postum Cereal Company Battle Creek, Michigan

Mrs. Ruby A. Rossbach.

# HEIRESS LOSES DIVORCE SUIT.

(Continued from First Page.)

situation is going to become worse." The court replied:

"Maybe in time the situation will work itself out."

Much of the evidence offered during the trial had to do with unconventional things Mr. Rossbach did, as related by witnesses. And then, it was said he had liquor in the garage, to which place he would retire after a fuss and from which he would later emerge, his wife testified, with a grouch.

Attorney Greer secured from a nurse, who said she smelled whisky on Mr. Rossbach's breath, the admission that she could not differentiate between the odor of wine and that of strong spirits.

The husband denied charges that he slept all night in the garage after wordy encounters. He said he sometimes went to the garage after hostilities, but when the family had gone to bed, he returned to the house.

Mr. and Mrs. Rossbach were married at Evanston, Ill., in 1893, when Mr. Rossbach was earning $65 a month. Mrs. Rossbach had an income of $1000 a year and this was later increased.

# SPEAKS ON LEAGUE.

**School Principal Asserts Opposition is Based on Politics.**

Dr. Snyder, principal of Hollywood High School, spoke at Occidental College yesterday morning on "Making Good." In reference to the Senators opposing the League of Nations, he quoted from the Bible, "Doth the wild ass bray when he has grass, or loweth the ox over his fodder?" He asserted that opposition to the League of Nations was based on politics.

Dr. Snyder said that 206 of the 243 graduates of Hollywood High School last year are now at college.

# THE "FLOP" AWAITS.

**Also the "Splash" Called for by the Visitor to the Southland.**

He's coming and he wants a place saved for him. He realizes that Southern California is crowded. And so he wrote the hotel to reserve a space in which he might comfortably park. So he wrote 'em thus:

"Dear Alexandria: Please reserve for me a flop with a splash for three bucks. Will arrive Friday morning, October 17. Thanks. Jack Baeder."

Le Roy Linnard says he will.

# ACQUITTAL IN LAST COVINA I.W.W. CASE.

The acquittal yesterday in Justice Brown's court of Joe Spitzel, accused of disturbing the peace at Covina during the strikes of orange pickers a few months ago, ended the so-called I.W.W. strike cases. Testimony was offered to show that Spitzel interfered when Esther Cooper was arrested. The jury yesterday decided that his actions did not constitute the offense with which he was charged.

# CLOUDED BIRTH SHADOWS WILL.

*Self-Styled Son of Mining Man Fighting Heirs.*

*Says Mother was Consort of Victim of Suicide.*

*"Kiss Your Baby" Picture of Actress is Revealed.*

"My old friend, Jim; kiss your baby," is an inscription on the back of the photograph of an actress, one of a number of photographs found among the effects of James Lee, an Arizona mining man, whose estate of $25,000 is now the subject of a contest under unusual circumstances in Judge Valentine's court.

The will of Mr Lee, who committed suicide in San Francisco April 20, 1918, bequeaths his property to a number of nieces, nephews and aunts residing in the East. The probate of the will is contested by Raymond Martinez, 25 years old, who asserts that he is Mr. Lee's son, his mother, Mrs. Angela Martinez, having been Mr. Lee's common-law wife in Yuma from 1882 to 1888.

The heirs declare Md. Lee never lived in Yuma. They set up in their own dispositions and those of Mr. Lee's friends that he resided in New York until 1902, when he came West. They say he was working for the Copper Queen Mining Company from 1902 to 1914.

A photograph of Mr. Lee taken many years ago is in evidence, and was identified by Mrs. Martinez as the James Lee she knew in Yuma. Theer are also depositions on file showing that James Lee lived in Yuma from 1882 to 1888.

Mr. Lee was born in New York in 1864.

Mrs. Martinez, who had five children by her husband, asserts that Raymond is Mr. Lee's offspring. Raymond Martinez is represented by Attorney Harry Dehm. Henry Wetherhorn is counsel for the eastern heirs.

# DEFENDANT VANISHES.

**Bail is Forfeited in Case Under the Narcotic Law.**

When the case of Harry Dean, alias Day, charged with violation of the Harrison narcotic law, was called for trial in United States District Judge Trippet's department yesterday morning, the defendant failed to answer, and the bond of $1000 was declared forfeited. The bondsmen are R. F. Goings and E. C. Davis. A bench warrant for the arrest of Dean was ordered by the court.

Dean has served a term of two years in San Quentin, on his conviction in the State court for having narcotics in his possession and his attorney, Warren Williams, stated that he was heard to say a few days ago that he would kill himself before he would undergo another term of imprisonment. Mr. Williams stated to the court that he had spent most of Wednesday night trying to locate Dean, but had no knowledge of his whereabouts.

**JOBS FOR JANITORS.**

Because several new bungalows have been opened recently by the Board of Education there are several vacancies for qualified janitors, William E. Record, business manager of the board, announced yesterday. Mr. Record was granted permission to employ what additional help he needed. The janitors are needed at once and Mr. Record is receiving applications at the warehouse, 1445 South San Pedro street.

**COLLEGE YELL FOR KING.**

Occidental College students will march down to Colorado boulevard today at noon and give the college yell as the King and Queen of Belgium pass by.

**SHIPPERS SUE RAILWAY.**

An action was filed in the United States District Court yesterday by G. Guerrieri and A. Michell of La Salle, Ill., asking for a judgment for $1054 against the Southern Pacific Railway and Director of Railways Hines. It is charged that the plaintiffs ordered 1215 boxes of grapes shipped to them from West Glendale September 16, 1918, but the grapes were so carelessly handled by the railroad company that they were of no value when they arrived.

**THIEF PLEADS GUILTY.**

Admitting he stole a check protector worth $55 and a clock valued at $100 from the Myberg Company, 631 South Grand avenue, Leslie Warman yesterday in Judge Craig's court pleaded guilty to a charge of grand larceny and not guilty to a related charge of burglary. His application for probation will be heard the 30th inst.

# GUN BATTLE AT FILM PLANT

What the police and deputies from the Sheriff's office believe to have been a deliberate attempt to murder John F. Stout, an aged watchman employed by the Hampton Studios, at Sunset boulevard and La Brea avenue, as the result of labor troubles, last night sent three squads of officers to the scene, and resulted in the wounding of Stout by his own weapon. He was injured when the shotgun he snatched up to reply to the shot directed at him exploded prematurely and sent a shell load of shot into his foot.

Last night's shooting was the result of several nights of stoning of the office, said by the officers to be due to the fact that the building company now erecting an addition to the studio has refused to be intimidated into hiring union men for the job. For the past few nights four or five men have been seen around the place throwing rocks at the windows.

Last night Watchman Stout, who is 68 years old, and lives at No. 1909 East Seventy-seventh street, and Paul Caton of No. 1131 Fuller street were sitting in the office when a shot rang out and a bullet crashed through the window and into the wall not far from where Stout was sitting. In his hurry to return the fire Stout pulled the trigger of a shotgun that was in his lap before he had a chance to lift it away from his foot. The shot pierced several toes. He was treated by Dr. H. J. Andrews of 6404 Hollywood boulevard, and later taken to the Methodist Hospital.

Sergts. Green and Williamson, and Policemen Haek and Broad of the Hollywood station answered the first call. Later, when another call was sent to the officers that five men were seen in the vicinity the Sheriff's office was notified. Sheriff Cline took charge of the case and ordered his night deputies to the scene. In charge of Deputy Sheriff Walter Hotz two squads of the deputies were sent out to the scene, and searched the vicinity.

After looking over the situation and learning that threats had been made against the place, Capt. Hotz ordered Deputies Bright, Modic, Couts, Harrington, Johnson and Cubbage to remain at the plant for several hours.

*Largest Order Ever Given. City schools bought 210 pianos from Bartlett Music Co. Buy yours there. 210 more must be sold in October.*

# The World's Largest Newspaper

## Last Sunday's "Times" the Behemoth of Them All in News and Business

On Sunday, last, October 12, The Times shattered all records in the history of journalism by printing the largest single issue of a newspaper ever offered to the people of the United States or any other country. The newspaper Colossus of the world.

The proud father whose baby tips the scale against all competitors naturally wants to enlarge on the virtues of his exceptional child. The fisherman who lands the largest yellowtail ever caught in Catalina waters certainly desires to dwell on the details of his remarkable feat. Anyone who breaks a record of any description is anxious that his friends, relatives and associates and people generally should hear something about it.

In this spirit, then, The Times feels constrained to talk a little to its large family of readers and circle of patrons on the features of this memorable issue of October 12.

A newspaper, like a human being, consists of three parts — body, mind and spirit. The body is the business end of the enterprise; a very important adjunct, for mind and spirit must have a healthy body through which to express themselves. The mind is the power for collecting and displaying the daily events of interest in the best conceivable order and system. And the spirit of the journal is found in the principle it stands for and the inspiration it affords.

This Sunday edition consisted of 186 pages divided into six large news parts and, in addition, two magazine sections; also a comic sheet and a rotogravure of four pages each.

This tremendous Sunday sheet contained the largest volume of advertising ever printed by any Sunday newspaper on earth, TOTALING 16,203 INCHES.

The total space occupied by printed matter and cuts was 25,053 inches.

Here are some instructive comparisons in figures, relative to last Sunday's Times and its competitors:

| | |
|---|---|
| Total number separate classified ads, Times | 10,124 |
| Total number classified ads, Examiner | 5,234 |
| Total paid advertising, Times | 16,203 inches |
| Total paid advertising, Examiner | 10,961 inches |
| Reading matter, Times | 6,134 inches |
| Reading matter, Examiner | 4,834 inches |
| Total printed space, Times | 25,053 inches |
| Total printed space, Examiner | 18,890 inches |

If all the words printed in this mammoth Sunday edition of The Times were stretched out in one single line they would reach for nearly nine miles. And if all the lines printed in the whole number of circulated copies were similarly treated they would form a bee line to the moon and back and then have a piece large enough to cover an ordinary issue of the daily Examiner.

Let us take a look at the Farm and Tractor Section, since no one thing is more vital to the whole state than the study and record of its agricultural progress.

This additional feature to the Sunday Times was started in November, 1917, as a modest eight-page magazine. It immediately "caught on" with all residents of Southern California interested in the land and its products. The last number, a complete agricultural and horticultural magazine, consisted of forty pages of reading matter and covered every item of up-to-date news connected with "the land," besides many articles of instruction and information on kindred topics. F. H. Scribner, Ernest Braunton, Gillette E. Gordon, W. Hoard and George P. Clements are among the many specialists contributing to this last number of the Farm and Tractor Magazine.

The Times' Illustrated Magazine, an old-time favorite in the Southland, contains in this last issue exceptional articles on timely subjects, a strong fiction story, the always welcome advice by Harry Carr and a literary first page by John S. McGroarty, whose famous Times editorial, "Christ's Gray Counsel," is circulated all round the world. There are very few homes in the Southland that consider the Sunday complete without the Illustrated.

The largest section of this great Sunday Times was Part III, variously known as "The Cream Section," "Music and Song," "Society" or "Life's Finer Side." This one section consisted of forty-two pages, a larger newspaper in itself than the whole average daily in other cities.

Part III touches more intimately the everyday lives of our own kith and kin, and therefore, to preserve a proper news balance, is allotted more space than that given to larger events and more distant issues.

The social doings of those we know either personally or vicariously, the latest weddings and engagements and dinners and gatherings, the amusements and pleasures about which people at the present time are chiefly talking, personal stories and amusing gossip about the last popular favorite in music, literature, drama or on the screen, what the "swell set" is buying and how it is dressing and entertaining, "who's who" in the passing week and who's likely to be who in the coming show, somebodies, anybodies and nobodies from the human side—all these are dished up piquantly in Part III, which in consequence by many has been considered the feminine section of the Sunday Times.

But this last Part III had numerous articles as interesting to masculine as to feminine tastes. For instance, Tom Masson's delightful satire on a New York dinner party must have appealed to all readers. And the illuminating article on hard cider decidedly belongs to the masculine column. Nor could anybody who is not dead to the big things happening in the world today pass over Arno Dosch-Fleurot's first-hand exposition of what is actually taking place in Bolshevik Russia. The people's trouble page—the open forum of Times readers—was again a reliable barometer on the trend of popular thought and sentiment in Southern California.

Part VI, the Pink Sheet, has grown to sixteen pages, another newspaper in itself. Since Los Angeles owns more automobiles per capita than any city in the automobile field, it is hardly necessary to point out why this section is so popular or why it has grown to such proportions. Let any autoist read carefully this part of Sunday's Times and he will confess that it comes pretty nearly being a text-book on automobile mechanics.

The sixteen pages in Part I covered the big news of the day, as recorded from the Associated Press, the most comprehensive news agency in the world, through exclusive dispatches and special correspondents. In these sixteen pages the reader was furnished with reports of every significant event that took place in the United States and all foreign countries. The Times has five great news services in addition to the Associated Press, in connection with the Chicago Tribune, the New York Times, the New York Herald, the New York Tribune and the London Morning Post.

Part II featured on a larger scale stories that just now are engrossing public attention. On the first page King Albert naturally figured prominently on the eve of his visit to Los Angeles. Mr. Vail threw some entirely new light on our relations with Mexico in his able article on Mexican opportunities for Los Angeles business men. The wonders of Red Rock Canyon, hitherto unknown to residents of Southern California, graphically illustrated in the Rotogravure Section, was another feature that has a paramount appeal to lovers of the Southland.

Of the editorial page it is not necessary to say much. Wherever the English language is spoken the editorial page of The Times is a household word. For thirty-eight years this journal has stood squarely for the same principles, the same standards in civic government and moral conduct.

Every fresh editorial sheet has been another chapter in the same story. Individual liberty under law, American democracy and Christian ideals of life have always been and still are the impelling force behind The Times editorials, and as such they have permeated all the varying items that have gone to make up this mammoth Sunday edition, since what is in the soul must inevitably come out in the mind and pen.

WESTERN

N'T STOP THE LYING PARSON.

Wizard to Repair Plane and Fly Again Today.

nics Work All Night on a New Motor.

ard Told He Could Resume His Journey.

[BY A. P. NIGHT WIRE.]

HA (Neb.) Oct. 14.—Lieut. W. Maynard, the "flying parson" who was forced to land his e in a cornfield near Wahoo, today, will continue his trip w, according to Lieut. H. R. Omaha, control commander, volunteered his service in rushing to him in an enio permit him to be the first plete the double transcontijourney. His nearest pursuer sistant-Commander Pearson, at Cheyenne, Wyo., less than e beyond Maynard, and with set of passing the flying parmorrow.

Roy Francis, who was com- to withdraw from the race his Martin bomber was Tuesday, immediately upon tified of Lieut. Maynard's volunteered his service in re- the plane. He hurried to Neb., where mechanics were ng his plane for shipment k, and assisted in removing r, which was loaded on an k and taken to Lieut. May-

WORK ALL NIGHT.

Maynard, on learning that was available, started re- e damaged motor, and me-

ued on Second Page.)

& Knapp's ted Hats dard prices. o Twelve Dollars.

Scott F

425-427 So. Spr Open Till 9 P. M. Sa Sole Agents for Kirschba

The New Moon roller is the most stylish Automobiles for ten years ha at a moderate pr Moon "Victory" model, light si wheels, price complete, war Moon Big Six 7-passenger tourin Terms to Suit—On Month FOR A DEMONSTRATION—GIVE Southern California West 7th St.—The Apartm CAN DELIVER YOU THE "M

# Largest
# per
## Behemoth
## Business

he history of journalism by printing United States or any other country.

naturally wants to enlarge on the lowtail ever caught in Catalina wa- yone who breaks a record of any e generally should hear something

large family of readers and circle

mind and spirit. The body is the spirit must have a healthy body ting and displaying the daily events he journal is found in the principles

news parts and, in addition, two ch. vertising ever printed by any Sun-

hes.

Sunday's Times and its competitor:

| | |
|---|---|
| ..... | 10,124 |
| ..... | 5,234 |
| .... | 16,203 inches |
| .... | 10,961 inches |
| .... | 6,134 inches |
| .... | 4,834 inches |
| .... | 25,053 inches |
| .... | 18,890 inches |

Times were stretched out in one sin- inted in the whole number of circu- n and back and then have a surplus

ing is more vital to the whole nation

r, 1917, as a modest eight-page mag- rnia interested in the land and its agazine, consisted of forty pages h "the land," besides many articles Braunton, Gillette E. Gordan, H. S. ing to this last number of the Fam

and, contains in this last issue for s welcome advice by Harry Brand itorial, "Christ's Gray General," the and that consider the Sunday con-

sely known as "The Cream Sheet," on consisted of forty-two pages, a

h and kin, and therefore, to preserve vents and more distant issues.

y, the latest weddings and engage- which people at the present time are r favorite in music, literature, drama nd entertaining. "who's who" in the s, anybodies and nobodies from the nsequence by many has been con-

dline as to feminine tastes. For it- t have appealed to all readers. And ne column. Nor could anybody who no Dosch-Fleurot's first-hand expos- trouble page—the open forum for thought and sentiment in Southern

paper in itself. Since Los Angeles it is hardly necessary to point out Let any autoist read carefully this being a text-book on automobiles

ecorded from the Associated Press spatches and special correspondents nificant event that took place in the ervices in addition to the Associated e New York Herald, the New York

ing public attention. On the first to Los Angeles. Mr. Vail threw an xican opportunities for Los Angeles o residents of Southern California, that has a paramount appeal to all

he English language is spoken or rs this journal has stood consistently ral conduct.

story. Individual liberty makes de and still are the impelling forces rying items that have gone to make hly come out in the mind and body

The Los Angeles Times

FRIDAY MORNING, OCTOBER 17, 1919.

# SPORTS MOTORING FILMLAND DRAMA

# WESTERN WORLD'S BASEBALL CHAMPIONSHIP FOUGHT TO FINISH TODAY.

## N'T STOP THE YING PARSON.

*Vizard to Repair Plane d Fly Again Today.*

*Work All Night on a New Motor.*

*Told He Could Resume His Journey.*

[BY A. P. NIGHT WIRE.]

(Neb.) Oct. 16.—Lieut. Maynard, the "flying parson" who was forced to land his plane in a cornfield near Wahoo, today, will continue his trip to Omaha, according to Lieut. H. R. Brooks, control commander. Maynard registered his service in response to a message sent him to be the first to complete the double transcontinental journey. His nearest pursuer was Lieut.-Commander Pearson, who left Cheyenne, Wyo., less than an hour behind Maynard, and with the object of passing the "flying parson" and winning the race. Ray Francis, who was compelled to withdraw from the race in his Martin bomber was forced down Tuesday, immediately upon learning of Lieut. Maynard's misfortune offered his service in repairing the plane. He hurried to Wahoo, where mechanics were working on the plane for shipment to Omaha, and assisted in removing the motor, which was loaded on an automobile and taken to Lieut. Maynard.

WORK ALL NIGHT.

Lieut. Maynard, on learning that parts were available, started removing the damaged motor, and me-

(Continued on Second Page.)

## DELL MAY STAGE COME-BACK TODAY.

Wheezer Dell failed yesterday, but may be given a chance to redeem himself.

Unless Dawson rounds into shape, the responsibility of pitching the final and deciding game of the series today will probably rest on Dell's broad shoulders.

The "spitball" is permissible today, and it was expected that Dawson would work, although this had not been definitely decided.

Art Fromme also, has been under consideration.

"Are you going to work tomorrow?" asked Dawson of Fromme in the clubhouse last evening.

"Not much," said Fromme, "Tomorrow is set aside for spitters. It looks like you, Rex."

"Can't be done; I'm a sick man," replied Dawson.

Unless Dawson rounds into shape, it probably will be Dell or Fromme. Dell was not in long enough yesterday to take the edge off his delivery.

Dick Niehaus, who blanked the Tigers on Tuesday, is due to work for St. Paul. Kelley's plans, however, are not definitely made, and he might shoot Griner right back at the Tigers.

## PENN HAS TRACK HOPES.

The return of Sherman Landers to the University of Penna track squad was a big encouragement to Coach Lawson Robertson. With Shields, the famous mile runner of two years ago, and the promise that Maxam, the quarter-mile star, returning, the Red and Blue may regain some of its lost laurels in 1920.

Your hat is here!
Your particular style with the crisp Autumn tang to it, in plain felt and satin finish in handsome shades of gray, green, brown and tan at profit-sharing prices. $3.35 up.

Brush finish and fur felts, $4.75. Natty Velours in brown, green and black. $7.65

Stylish Caps. Newest shapes, $1.85 up.
Cloth Hats. In swagger styles. $2.85 up.

Knapp's Hats prices. Dollars.

Scott Bros

Profit Sharers with the public.

Fancy Shirts, Silk Shirts, Underwear, Pajamas, Neckwear, Hosiery, etc., All at Profit-Sharing Prices, Saving You Considerable Money on your equipment.

425-427 So. Spring St.
Open Till 9 P. M. Saturdays.
Sole Agents for Kirschbaum Clothes.

New Moon will bring you luck
the most stylish car of the year

for ten years have been high-class cars at a moderate price.
"Victory" model, light six, 5-passenger touring, complete, war tax paid, $2295.00.
Six 7-passenger touring, $3100.00.
Terms to Suit—On Monthly Payments
DEMONSTRATION—41787. LOOK THEM OVER.
Southern California Motor Co.
Corner 7th St.—The Apartment Garage Building.
DELIVER YOU THE "MOON" RIGHT NOW.

## TO RUN DERBY NEXT THURSDAY

*Big Exposition Park Classic is Worth $5000.*

*Some of Best Horses in Far West are Entered.*

*Track in Fine Shape for Tomorrow's Opening.*

The E. W. Murphy Derby will be the classic of the big race meeting that will open tomorrow afternoon at Exposition Park in connection with the Los Angeles Live Stock Show.

Judge Ed. R. Smith, superintendent of events, announced this super-attraction yesterday and said that it has been named in honor of President E. W. Murphy of the Live Stock Association. It will be for a purse of $5000 and will be run next Thursday afternoon. A big field of the stellar performers at the track will go to the post in the classic, most of them winners of derby or handicap events during the past season.

FIVE RACES DAILY.

Judge Smith also announced yesterday that it has been decided to hold two harness races and three running events daily, instead of two gallops as was originally planned. The large number of high-class horses on hand has enabled Handicapper J. W. Hayman to arrange more bangtail contests than were thought possible at first. Following are the probable starters in the Murphy Derby for runners:

Sam Hill, owner F. J. O'Rourke of San Diego, winner of the recent Ascot Derby. Mister Mark, owner J. C. Waddell, winner of the Reno Derby. Afternight, owner H. W. Barnes of San Diego, winner of the Thoroughbred Breeders' Association Derby at the State fair in 1918. Dickey W., owner H. W. Barnes, winners of the Thoroughbred Breeders' Association Derby at the State fair this year. McClelland, owner J. McBride, winner of the Liberty Fair Derby. Yowell and Yorkist, owned by Thomas and Thurston, and Bas Blancs, owned by R. Seburn of Sacramento, probably will face the barrier in the derby as will Fireplace, the three year-old recently purchased by J. J. Ryan of San Francisco, from George Wingfield. Some of these horses were consistent performers at the recent Reno meeting and are in excellent form.

SCRAPE TRACK.

Workmen were busily engaged scraping the track yesterday and it will be put in the best possible shape for the big meeting. Unless some showers come to soften it, the horses in the opening day races will find exceptionally fast going and there is every indication that some of the famous Exposition Park records may be broken.

## SHEA ADVOCATES RULE CHANGES FOR SOCCER.

Several suggestions by Danny Shea, the famous Blackburn Rovers' soccer player of England, will prove interesting to enthusiasts in this country, where the kicking style of football is growing in popularity. Shea advocates changes in the laws of the game that, if adopted, might find supporters here.

Shea would penalize the "kicker out," that is, the player who boots the ball over the boundary lines on the side of the field, by awarding a free kick instead of a throw in. He would have it that a player could not be ruled off-side on two-thirds of the playing pitch, or in other words, that a player can only be given off-side on the third portion of the field at the opposing goal, instead of half, as at present. He also recommends that a goal could be scored direct from a corner kick.

## MORE INTERFST IN GOLF TOURNAMENTS.

[SPECIAL CORRESPONDENCE.]

REDLANDS, Oct. 16.—The interest in the weekly sweepstakes at the Country Club is increasing with the arrival of more of the golfing fraternity from the coast and other summer resorts. Robert Herold of Craftonville was the winner of this week's sweep, taking it with the very respectable score of 38. Mrs. Herold was second with a score of 38 for the nine holes, being close on the heels of her husband. Benjamin Aymar turned in a 40, W. P. Burke and C. F. Smith had 42 each, and H. H. Garstin turned in 43.

## ROSS WILL TRY FOR NEW RECORD.

[BY A. P. NIGHT WIRE.]

STANFORD UNIVERSITY, Oct. 16.—Norman Ross, holder of several world's swimming records, will attempt to make a new record tomorrow for the half mile in the Stanford 100-foot tank. The attempt will be under the auspices of the A.A.U. In an unofficial trial held last week, Ross was timed at eleven seconds under the record.

## MRS. LAW WINS BIG GOLF TROPHY.

[BY A. P. NIGHT WIRE.]

SAN FRANCISCO, Oct. 16.—The tie for the medal score in the women's State golf championship at Del Monte a month ago was played off today on the San Francisco Golf and Country Club links. Mrs. Hubert E. Law, with 95, defeating Miss Edith Chesebrough by five strokes. At Del Monte they tied in the qualifying round at 89. Mrs. Law is now holder of both the State championship and the medal.

DARTMOUTH VS. CORNELL.

Dartmouth and Cornell football elevens play at Polo Grounds, New York, Saturday, October 25. It will be the first of a series of big intercollegiate games which will conclude with the Army-Navy classic November 29.

Timely Assistance.

Hargrave and McDonald, catcher and third baseman, respectively, on the St. Paul baseball team, did some yeoman service yesterday by hammering out hits when hits were needed. The center photograph shows a close decision at first base.

## GOVERNMENT PAID BIG WAR TAX FROM GAMES.

[BY A. P. NIGHT WIRE.]

CHICAGO, Oct. 16.—Nearly as much money was paid to the United States as war tax as accrued to the club owners of each of the teams that participated in the recent world's series. For the eight games, $73,239 was paid to the government as war tax, while Charles A. Comiskey of the Chicago White Sox and Garry Herrmann of the Cincinnati Reds got approximately $95,000 each. But from that amount, it is stated, it was necessary to deduct the expenses of erecting temporary seats, players' salaries, the cost of transporting the players from one city to the other and hotel bills.

## BILLIARD CHAMP TO GET A FAT SALARY.

The winner of the 18.2 balk line tourney which starts in New York City October 20 and ends October 25 will be awarded a trophy emblematic of the championship and an annual salary of $4000 until he loses the title. The contestants will be Hoppe, Cochran, Schaefer, Yamada, Sutton, Slosson and Morningstar.

## WHERE'S OXY'S PET TIGER?

U.S.C. has swiped Occidental's Tiger.

The Tiger, which has bobbed its shaggy head during Oxy football games ever since the oldest fan can remember, was the honored guest at a U.S.C. football rally called especially for the occasion yesterday morning.

Several hundred Trojan students are giggling with joy. An equal number of Oxy boosters are muttering strange oaths and vowing to get the time-worn beast back to its home coop if they have to bust a blood vessel.

From the Occidental standpoint, taking the Tiger is about the same as hooking a set of false teeth from a hungry cripple who is just sitting down to a square meal with the nearest dentist miles away. The Tiger isn't such a valuable bird, but it has the sentiments and traditions of ages wrapped up in its tough skin.

Occidental has demanded the return of the beast and there isn't a man in U.S.C. who has even the inkling of an idea of where it is.

Yesterday afternoon the Occidental football team was given a rousing send-off as it left to tackle the California eleven at Berkeley. The celebration was somewhat dimmed because the Tiger was not on hand to aid the festivities.

If anything was needed to stir up interest in the Occidental-U.S.C. football game, this has done it and it is a safe bet that the Tigers will make more than a tea party out of it when they find themselves turned loose against the Trojans.

## MANY STABLE AT ASCOT.

With 100 stalls already filled, the stabling capacity at Ascot Speedway is being doubled to meet the demand from horsemen for winter quarters. The horsemen who had come to the Pacific Coast in expectation of going to Tia Juana will remain in Los Angeles and cast their fortunes with the lively programme being arranged for the next few months by Promoter George Bentel.

Horsemen are arriving in Los Angeles daily to compete in the races at the live-stock show at Exposition Park and then await the Ascot Thanksgiving season of four days. Four carloads came in by express last night from the East, and a shipment from New Orleans is reported on the way.

TO WORK 'EM OUT.

Meantime, Ascot will be used for the working out of horses, and it is probable that a barrier school will be established for the youngsters within a couple of weeks. In the recent racing at Ascot the aged runners made up the card, but as there are so many 2-year-olds in Los Angeles it is planned to give them a chance.

The jockey brigade will be increased before the next Ascot races. McBride was the big star of the recent racing there, having four firsts to his credit. The second honors went to Carter. Here is a summary of the riders who placed:

| Jockey— | First. | Second. | Third. |
|---|---|---|---|
| McBride | 4 | 1 | 1 |
| Carter | 1 | 4 | 1 |
| Olson | 1 | 1 | 1 |
| McIntyre | 1 | .. | .. |
| Powell | 1 | .. | .. |
| Peay | .. | 1 | .. |
| Buol | .. | 1 | .. |
| Thompson | .. | 1 | .. |
| Flanegan | .. | 1 | 1 |
| Mafaffa | .. | .. | 1 |
| Orme | .. | .. | 1 |
| Ryan | .. | .. | 1 |
| Walsh | .. | .. | 1 |

STAMPEDE STARS.

The star in the Stampede contests was Cuff Burrell, who won the all-American cowboy championships. To him goes the $1000 trophy presented by Mayor M. P. Snyder to the best all-around cowboy. Bob Anderson, who was one of the favorites for the first honors in the Stampede, found solace in the thoroughbreds, taking two firsts. S. Hazeltine was the leading horseman in the racing, having a couple of seconds to add to his firsts. Here is the way the stables lined up in the summaries:

| Owner— | First. | Second. | Third. |
|---|---|---|---|
| Bob Anderson | 1 | 1 | .. |
| S. Hazeltine | 1 | 1 | .. |
| Al Horn | 1 | .. | .. |
| W. A. Wright | 1 | .. | .. |
| J. Rego | 1 | .. | .. |
| H. W. Barnes | 1 | 1 | .. |
| F. J. O'Rourke | 1 | .. | .. |
| C. Bustillo | 1 | .. | .. |
| Al Moores | .. | 1 | .. |
| S. Sabers | .. | 1 | .. |
| A. N. Rohrer | .. | 1 | .. |
| J. Eckert | .. | 1 | .. |
| Phil Campbell | .. | .. | 1 |
| Buchanan | .. | .. | 1 |
| T. P. Millerick | .. | .. | 1 |
| B. Dovina | .. | .. | 1 |
| W. Fay | .. | .. | 1 |
| H. Higgins | .. | .. | 1 |
| Mrs. L. Chambers | .. | .. | 1 |
| W. G. Jenkins | .. | .. | 1 |
| Cuff Burrell | .. | .. | 1 |
| J. Hoskins | .. | .. | 1 |
| George Addison | .. | .. | 1 |
| L. Matthews | .. | .. | 1 |
| T. Golding | .. | .. | 1 |
| W. T. Thomas | .. | .. | 1 |
| E. E. Cook | .. | .. | 1 |

## GRINER TURNS THE TRICK.

*Forces the Tigers Back to Their Dens for Third Time in Ball Series.*

BY HARRY A. WILLIAMS.

Redoubtable Dan Griner turned the trick for the third time, sending the Tigers back to their den, beaten 3 to 1.

This made the series four all and sends it into the ninth game, on which hinges the minor league championship of the country. The final and deciding battle, with nearly $3000 at stake, this being the difference between the winner's and loser's end, will be fought out this afternoon. But, as the finish draws nearer, the athletes are thinking less of the pot of gold than the prestige which is at stake.

SOMETHING ON 'EM.

Griner plainly has something on the Coast League champions. The Tigers have made but one earned run off him in twenty-seven innings. Beyond the bald statement that this sort of scoring will not win ball games, these figures permit of no comment. They are there, and cannot be erased, diminished or increased. Griner has a way of making the Vernon batters look like they are in a batting slump, whether they are or not. Personally, I have never been able to tell whether a team is in a batting slump, or simply can't hit the other fellow.

Wheezer Dell, billed as Eszick's best bet, went wrong in the first inning after two men had been retired, and, although not lasting the round out, was found for three runs. That is merely mentioned to give an idea of how rapidly the Saints started. Wheezer was wild, and three walks, coupled up with a double and two singles, did all the business which St. Paul found it necessary to transact.

PUZZLING.

Willie Mitchell, who succeeded Dell, was more puzzling to the Saints than a Greek rebus. He displayed far more curves than Rachel, the Swiss pretzel bender, and St. Paul bats were missing the ball as far as the fans of a windmill miss the stars in the firmament on a windy night. In six and one-third innings, Mitchell's scintillating southpaw slants out down nine St. Paul batsmen at the plate. Mitchell melted from the picture in the eighth, when a pinch hitter, who didn't do so, was thrown on the screen. Joe Finneran pitched just long enough to get into a fight with Murray. "Ever-Ready" Ross, so named because he is always honed up, finished the game.

Vernon made its only breakthrough in the fourth, when Chadbourne, Meusel and Edington flailed Griner for singles. Only in one other frame did they get a man as far as second base.

GETS A SINGLE.

Griner walked a man in the first, and Meusel got next to him for a single in the second, but he was pulled out by fast double plays. Meusel was on the fag of one of these two-ply killings, and it was his lame leg which screwed him down, making the double possible. Although in no shape to play, Meusel was shoved into the line-up, partly becauseof his batting strength, and also because of the paucity of Vernan reserves right at this time. The Tigers now have anything except the team which won the championship for them.

The Vernon players were plainly over-wrought following the game, and wherever they gathered there was a jangle of nerves. They are on razor edge—a condition which generally is followed by one or two extremes—superlative achievement or complete demoralization.

CHARGES.

Some of them freely charged that Umpire Murray allowed Griner to use rosin on the ball and otherwise engage in illegal delivery, while Toman is asserted to have given them the worst of it on a decision at second. A delegation of Tigers visited the Griner premises in the center of the diamond, and made excavations in the vicinity of the slab. They claim to have exhumed large deposits of rosin. As there are no natural deposits of rosin at the ball park, they deduced that the deposit must have been placed there by Mr. Griner. The Tigers will dig deeper today and expect to unearth stores of tar oil, emery powder, spikes, horseradish and T.N.T. Plainly they

(Continued on Third Page.)

Young's
SHOES FOR MEN

Values
That are in a Class By Themselves

As usual our five stores continue to go forward when it comes to value giving.

We are now keeping expenses down so that we can keep our values up.

All Leathers
All Styles

Specials $10

216 W. FOURTH ST.
147 W. FIFTH ST.
TITLE INS. BLDG
212 W. SIXTH ST.
HAYWARD HOTEL
428 S. BROADWAY
514 S. BROADWAY

# Whole Carload of Fish Coming to San Gabriel Stream; Ed O'Malley's Palaver on Sp

## SAN GABRIEL TO GET FISH.

*Full Carload Coming Saturday for Beloved Stream.*

*Fish and Game Commission Makes up Mind on Plant.*

*Lively, Lusty Lot is Assured from Mount Whitney.*

Deciding, after repeated investigation, and despite the most disastrous fires in its history, that the San Gabriel watershed is the proper place to plant Los Angeles county's entire allotment of trout-fry this season, the Fish and Game Commission tomorrow morning will deliver a carload of baby "rainbows," "steelheads," with a several-can sprinkling of "Eastern Brooks" and "Loch Levens" at Azusa, where the resortmen will co-operate with motor trucks and wagons in transporting the huge cans of fish as far up the headwater creeks as present condition of the roads will permit.

Superintendent of Fishculture W. H. Shebley, with thirty-six years of experience in this State, felt that the heavy rains had sufficiently cleared the stricken streams of the lye-water leached into them by the first downpour, and favored the planting, particularly as all the southern streams have been hard hit by the licensed angler, as well as by every adverse natural condition this utterly unfavorable season. The first rain was gentle enough to wash much of the ash-salts into the soil; and the heavy precipitation, prolonged beyond the rule of early rains, did much to save the situation in a fish-planting way. Therefore, the decision to try repairing damages with the heaviest distribution of trout-fry ever given the San Gabriel system. There will be about double the average, something over 200,000 trout; and they are by long odds the biggest, liveliest, lustiest fish that the South ever saw from any State hatchery.

FINE FISH FROM WHITNEY.

The superb new "Fish-Factory" under the Sierras, named after Mount Whitney, certainly has distinguished itself this season, and vindicated the selection of Oak Creek as its source of water-supply. The fastest growth on record has made its output by far the best average lot of trout, one carload with another, that the State has ever been able to rear. Owing to re-arrangements of distribution, the railroad strike and other unavoidable delays, the little trout have been held in the troughs in the rich water of Oak Creek, and artificially fed besides until they are no longer "little" from a fishculturist's point of view. The success of this season's plantings will be watched another year with lively interest by sportsmen as well as fish-cultural experts, because the fry have had a wonderful start.

This carload will wind up the southern distribution for the season, a third carload having just been delivered to Ventura county streams over the last week-end, right on top of the second carload which went in the week before. It may be possible to make up a mixed car of striped and black bass and the few remaining trout in the hatcheries later on, but as the bass must be seined, and weather regulates the possibility of doing this, nothing is certain.

SOUTH WELL CARED FOR.

Notwithstanding the combination of adverse conditions, the South has been taken better care of this summer in a fishcultural way than it has ever been possible to attain heretofore. The San Bernardino watershed had its heaviest plantings in addition to the car distributions from Mount Whitney Hatchery, and a carload from the mother hatchery at Sisson, which went into San Luis Obispo, Santa Barbara and Ventura early in the summer.

The most extensive improvements ever undertaken by the Fish and Game Commission in behalf of the San Bernardino watershed are being rushed ahead in Bear Valley, hoping to finish before winter interferes. The main hatchery is being doubled, the egg-taking plant at North Creek increased and housed in; cabins built for the helpers, and the various creeks are being cleaned out, straightened, trapped and barred to prevent the fish destroying themselves trying in vain to ascend them. This work has been in progress since the forepart of August, and can hardly be finished even with the considerable crews of men, before snow flies.

PLANTING HIGH SIERRAS.

Last Wednesday, Deputy Fish and Game Commissioner Ed H. Ober left Mount Whitney Hatchery with twenty cans of trout-fry, destined for the lakes and streams just over the range, traveling by way of Kearsarge Pass. He will plant these fish, a few in a place, under ideal conditions where they are thought certain to thrive.

Pack-train distributions into the most remote waters of the State, where it was thought angling would remain inaccessible for years to come, is one of the far-sighted activities of the Fish and Game Commission, which, in establishing Mount Whitney Hatchery, felt was building fifty years into the future, only to awaken to needs taxing the capacity of that immense establishment the first year it went into operation. Such is the growth of sporting enthusiasm in this State that it seems humanly impossible to anticipate its demands, but nevertheless the attempt goes steadily on to build up a stock of fish and game with the future in view.

## BASEBALL NOTES.

Buck Weaver, crack third baseman of the Chicago White Sox, is in town, and plans to winter in this section. Buck has signed up to play ball with the Harry Garson studio, it was stated last night by Charley McHugh, who is rounding up talent. Irish Meusel also will play with this club.

• • •

Joe Finneran was in a fighting mood yesterday. He admitted this after the game, although it was unnecessary. Joe has appeared to be in that condition ever since the series started. He would have swung on Murray, but for interference, providing Murray didn't beat him to it. So finally Joe compromised by puncturing Murray's chest protector with his spike and letting all the wind out. This was the next best thing to knocking the wind out of Jim.

• • •

Vernon players were not the only ones after Murray yesterday. The Saints called him all the names in the book, and coined a few new ones for the occasion.

• • •

In the seventh, Chadbourne misjudged a deep fly by Griner. He had trouble keeping his eye on the ball, and turned around several times while running back. He finally mitted the ball as it was about to hit him in the face.

• • •

A distinct break went against the Tigers in the seventh, and, but for this, there might have been a different result. With one out, Edington drove to Boone, who juggled and then threw low to first. Long smashed one through the box. Griner was able to deflect it just sufficiently so that Berghammer could grab it and touch second for a forceout. But for Griner's finger tips it would have been a clean hit, and as Beck followed with a single to right, a run would have been across with two on and only one out. Brooks ended it with a grounder to Berghammer.

• • •

The troubles of the Tigers are without number. Al de Vormer is the latest to be placed hors du combat. Al showed up at the park yesterday with a heavy cold.

• • •

Regardless of the result of the series, no blame can attach to Essick. He has accomplished everything possible with a badly crippled club. He has a 25 per cent. weaker club in the field than the one with which he won the pennant.

• • •

Baseball is more of a pastime than a business with Owner Norton of the St. Paul club. Mr. Norton has extensive realty holdings in Minnesota, and is connected with the James J. Hill interests. His baseball stadium in St. Paul is one of the finest minor league properties in the country. It is a distinct boost for baseball to have a man of his ability and standing identified with it.

## DAY STAR CAPTURES TWO-YEAR-OLD TROT.

[BY A. P. NIGHT WIRE.]

ATLANTA (Ga.) Oct. 16.—Cox, piloting Day Star, took the 2-year-old trot from Geers, driving Harvest Horn, in straight heats, in the Grand Circuit races today. These two were the only starters. Best time, 2:14¾.

Royal Mac, Murphy driving, had things all his own way in the 2:07 trot, winning each of the three heats. Best time, 2:07¼.

Murphy, with Esther R, was easy winner in each of the three heats of the 2:07 pace.

The last half of the second mile was paced in 1:01, the time of the heat being 2:06¼.

The 2:10 pace for all southern starters was won by Bonnie Ford, driven by Kinsey. Best time, 2:10.

Two-year-old class trot, added money, $500:

| | | | |
|---|---|---|---|
| Day Star, br f, by Peter the Great (Cox) | 1 | 1 |
| Harvest Horn, br h, by The Harvester (Geers) | 2 | 2 |

Time 2:16¼, 2:14¾.

2:07 trot, purse $1500:

| | | | |
|---|---|---|---|
| Royal Mac, b.g., by Royal McKinney (Murphy) | 1 | 1 |
| Peter Jone, ch. (Geers) | 2 | 2 |
| Easton, br.g. (White) | 3 | 3 |
| Busy Lassie, blm. (Cox) | 4 | 4 |

Time 2:08¼, 2:08¼, 2:07¼.

2:07 pace, purse $1500:

| | | | |
|---|---|---|---|
| Esther R, b.m., by Barnwood King (Murphy) | 1 | 1 |
| Bettie Blackbird, br.m. (Geers) | 2 | 2 |
| The Departure, b.g. (Hildreth) | 3 | 3 |
| Little Satan, b.h. (Cox) | 4 | 4 |

Time 2:08, 2:06¾, 2:06¾.

2:10 pace, southern horses, added money $500:

| | | | |
|---|---|---|---|
| Bonnie Ford, g.m., by Nutwell (Kinsey) | 1 | 1 |
| Lady Wylie, b.m. (Wylie) | 2 | 2 |
| Guy Steele, br.h. (Tabb) | 3 | 3 |
| Belle Strongwood, b.m. (Bartlet) | 4 | 4 |
| Aquilin, Jr., b.g. (Tracy) | 5 | 5 |

Time 2:10, 2:10¼, 2:11¼.

## CAN'T STOP THE FLYING PARSON.

(Continued from First Page.)

chanics will work all night assisting Capt. Francis and Lieut. Maynard in installing the motor. They expect to have the plane ready to continue the flight early tomorrow.

Neither Maynard nor his companion was injured in the accident, and as soon as notification was received from the War Department that he would be allowed to complete the trip, every effort was made to have a plane ready before Maj. Spatz, his nearest competitor, cut down the lead now held by the "flying parson."

"I am still in the race," said Lieut. Maynard, "and will make up the lost time as soon as I can again take the air."

Mechanic W. C. Kline, who was riding in the plane at the time of the accident, said the plane was 2000 feet in the air when the crankshaft broke. No reason could be assigned by either Kline or Maynard for the accident.

FIELD DESERTED.

[BY A. P. NIGHT WIRE.]

SALT LAKE CITY, Oct. 16.—Six westbound and two eastbound planes in the transcontinental air race passed through the city today, and tonight Buena Vista Field was deserted of aircraft with the exception of the Fokker of Cadet Cardiff, which has been out of the contest since the first day.

The eastbound airplanes were those of Lieut. Alexander Pearson, Jr., No. 8, which left here at 1:39 o'clock this afternoon, and Capt. J. O. Donaldson, No. 50, which departed for the East at 2:01 o'clock.

The planes which left here westbound today were those of Lieut.-Col. H. E. Hartney, No. 11; Lieut. J. B. Wright, No. 42; Lieut. J. H. Roulett, No. 32; Lieut. William T. C. Brown, No. 5; Lieut. T. Haynes, No. 45, and Lieut. H. H. George, No. 16. Two left early today for the West from Salduro, 100 miles west of here, where they remained over Wednesday night. They were Lieut. S. W. Torney, No. 28, and Lieut. Fred Nelson, No. 6.

REPORT THREE.

Between this city and Cheyenne, westbound, three contestants were reported tonight. They were Lieut. R. C. Kirkpatrick, No. 41; Lieut. D. B. Gish, No. 10, and Capt. Felix Steinle, No. 22. Capt. Steinle's machine was disabled today and it is understood he is out of the race. Seven other contestants were reported east of Cheyenne, westbound.

It was assumed here that Capt. Donaldson would remain at Cheyenne overnight and that Lieut. Pearson might reach Sidney, Neb., before darkness.

ELEVEN ARRIVE.

[A. P. NIGHT WIRE.]

CHEYENNE (Wyo.) Oct. 16.—Eleven westbound planes in the air derby across the continent arrived in Cheyenne this afternoon. The plane of Lieut. Charles L. Osborne, who arrived here at 3:20 o'clock was wrecked as the aviator was attempting to land on the local field. At a height of seventy-five feet his motor stalled and the machine dropped to earth end over end and was wrecked, although the aviator was not injured. He will continue if he can obtain a substitute machine.

Maj. Simons, who arrived here in No. 19 at 1:07 p.m., was ordered to return to Washington at once, no explanation of the order being given. The plane piloted by Maj. Simons will be turned over to Capt. Felix Steinle, whose machine was badly damaged here this afternoon when he attempted to land.

MAJ. ABBEY FIRST.

The aviators who arrived here westbound during the afternoon were Maj. Henry Abbey, No. 7, arrived at 12:45, left at 2:39. Lieut. J. H. Machle, No. 17, arrived 2:55. Maj. E. L. Lyon, No. 28, arrived 2:57, left at 4:11. Capt. C. G. Pomeroy, No. 16, arrived 1:18. Maj. J. W. Simons, No. 19, arrived 1:07. Lieut. G. H. Gale, No. 46, arrived 1:39, left at 4 p.m. Lieut. R. H. Maughan, No. 105, arrived at 1:18, left at 1:43. Lieut. R. C. Fitzpatrick, No. 41, arrived at 1:34, left at 1:54. Capt. Felix Steinle, machine damaged when landing. Lieut. Charles L. Osbourne, No. 30, arrived at 3:28. Lieut. J. T. Johnson, No. 106, arrived 3:45.

Lieut. Pearson, who flew 318 miles from Reno today, was held here overnight and hoped to get away at sunrise and overtake Lieut. Maynard.

Capt. Felix Steinle, whose plane, No. 22, was wrecked in landing, will continue westward tomorrow in machine No. 19.

BROWN CONTINUES.

[BY A. P. NIGHT WIRE.]

SACRAMENTO, Oct. 16.—Lieut. Brown continued his flight to San Francisco. Lieut. H. H. George and Lieut. Haynes arrived from Reno just before nightfall and will remain until tomorrow at Mather Field. Lieut. Haynes lost his way and made several landings before reaching Mather.

Lieut. Nelson made a forced landing at Truckee, damaging his landing gear and propeller. He will remain there a while making repairs.

START EAST AGAIN.

[BY A. P. NIGHT WIRE.]

SAN FRANCISCO, Oct. 15.—Three more army aviators in the transcontinental race reached the western terminus at the Presidio Field today, and two started east on the return trip, making a total of five homeward bound to Mineola.

Today's arrivals were Lieuts. S. W. Torney, 2:24:36 p.m., from Salduro; J. H. Roulett, 5:07:07 p.m., from Salt Lake City, and W. C. F. Brown, from Green River, Wyo., 6:01:17 p.m. Lieut. Brown broke the west-bound record for the final day's flight, coming a distance of 770 miles.

PLANE WRECKED.

The two departures were Maj. Harry Smith, 7:11:17 a.m., and Lieut. Earle Manzelman, 11:07:19 a.m. The former's plane was wrecked at Fernley, Nev., before noon, putting the major out of the race.

The next group of west-bound flyers, consisting of five planes is expected tomorrow. Only two are scheduled to leave tomorrow. They are Capt. H. C. Drayton and Lieut. H. W. Sheridan.

TO GET NEW PLANE.

[BY A. P. NIGHT WIRE.]

WASHINGTON, Oct. 16.—Permission was given tonight to Capt. Lowell H. Smith, leader of the west-bound returning flyers in the transcontinental airplane race, to accept a tender of a plane made to him by the Curtiss Airplane Company as a substitute for his own machine, which was burned yesterday after he had landed at the Buffalo control station.

IN A CORNFIELD.

[BY A. P. NIGHT WIRE.]

CHICAGO, Oct. 16.—Lieut. B. W. Maynard, first to complete the initial lap in the army's transcontinental reliability race, and first to take off on the second lap, was stranded tonight in a cornfield near Wahoo, Neb. "The flying parson" is not out of the race, however. Aid is being rushed to him and he hopes to keep the lead over his nearest competitor, Lieut. Alexander Pearson who rested tonight at Cheyenne, less than 450 miles behind him. Capt. J. O. Donaldson is only 136 miles further west, at Rawlins.

Lieut. Maynard coasted into the cornfield today with a crank shaft in his motor broken. Officials at first declared him out of the race, but later gave him permission to continue. A Liberty Motor from the wrecked Martin bomber piloted by Capt. Roy Francis is being rushed from Yutan, Neb., to replace Lieut. Maynard's motor. He hopes to continue his flight to Mineola Friday.

WING THEIR WAY.

Other contestants continued to wing their way across the continent. Three landed today at San San Francisco, making a total of thirteen to complete the westward flight. Seventeen others are still struggling toward the Golden Gate, most of them being in the Rocky Mountain region. There were no new arrivals at Mineola.

Six have completed the eastward flight.

Behind Maynard, Pearson and

(Continued on Third Page.)

## FROM GLOVE, HOOF AND BALL.

BY ED O'MALLEY.

Age cannot stop nor custom dull the flexible wrist of Gentleman George Slosson, who will compete against the best cuemen in the world this month in New York at the big billiard tourney. We don't know how old George is, but we do know that he was a crackerjack billiardist when mother used to put a slip on us for playing hookey from school, and that was when—

They call "Young" George "Young Dynamo," but when it comes to the voltage stuff, Gene Doyle has got him skinned several angles from the jack. If Gene were to stake his energy against the appulsive force of the big flop at Niagara we should play Niagara for the place only. As a real rooter with a calliope attachment Bill Essick and Eddie Maier struck a virgin lead when they crimped Master Doyle. Gene is not only there with the big yip, but he does what few other rooters do—he brings about results with his lungs. How could the Angels beat Vernon last week with Essick playing ten men against them?

What ho—ye lovers of the side-wheelers and running horses—here is joy galore for you! Hustling Ed Smith, judge at Exposition Park in the coming live-stock show, assisted by Handicapper J. W. Hayman, will give a varied programme tomorrow (the opening day at Exposition Park) of trotting and running races. There will be two sidewheeler affairs and three of the bangtails, so boys keep your eyes skinned for the entries and be sure you bring your Ascot Park dope books with you. Smith will do the starting and as his work in that line was faultless at George Bentel's meeting last week, he will doubtless maintain the standard of his work tomorrow and next week.

Every time Jimmy Marshall and Phil Salvadore came together in the semi-windup at Doyle's last Tuesday night they pressed their heads like two game cocks and then in a welter of flying gloves and arms went through all the bone-cracking moves of jiu-jitsu, catch-as-catch-can and a little flavor of collar and egguog. If that was a boxing match, then we were surely doing business last week in the desert of Sahara selling pigeon's milk to Eskimos.

Joe Finneran is a bear of a heaver when it comes to hurling a spitball, but when it's a question of shooting a spite ball we doubt very much whether there is a catcher in any league that can hold it. When Alex of old untied the Gordian knot with a flip of his sword he carved an easy way to solve an intricate problem. In pitching to Murray yesterday, in an endeavor to cause a blow-out in the latter's chest protector, the wrathy imp twitted Joe with, "You couldn't put an impression in a lazy summer breeze."

Joe heaved another that looked as if it's destination was craniumward. Then Murray threw down his protector and what does Joseph do but pull a modern Alexander by thrusting his cleats into the prostrate chest tire and out shot the ninety pounds pressure with a force that almost blew Murray off his pinnings. Therefore Joe did by chance what he was unable to do by art and the grand stand fairly groaned with laughter. Between oil of tar, ricochet, paraffin, au gratin, spitball, spitball, and dipped-in-a-diamond-dust chucking this years we are perforce compelled to arise and kowtow to Joseph and what is more to the purpose, Finneran brought all the old coon-skins home. Now Mr. Murray will you be good?

A referee at Doyle's last Tuesday claimed he was laboring overtime under the influence of quinine when he gave a draw (raw) decision in the Edwards-Farrell tiff. If this type of an arbiter is to clog the ring at the big pavilion we should advise him to mix a little prussic acid with his quinine the next time he gets a dizzy-headed feeling. In this way he will prevent the most rabid fans from taking the least offense at his verdict.

If some writer on the Manly Art of Self-defense would not only write a work "How" he would not only sell a million wares to Jack Dempsey and fistic artists but would send Benson from every city on his way to the [illegible] night.

Say boys we have [illegible] metaphysical stuff and don't know what it means, shrewd little [illegible] down in us that if we [illegible] books for the Cubs [illegible] the world's series. [illegible] lizens—if this be [illegible] most of it.

Up to the time of going to press we have put [illegible] and a half [illegible] "breaking training rules" means. The three [illegible] really too full for [illegible]

Wisdom Row [illegible] Joe Finneran to a [illegible] body had come around [illegible] a Kerry Gow chip on his [illegible] he wouldn't have had [illegible] blown off or dusted off [illegible] off with a straight [illegible] shoulder. Faugh a [illegible]

If Hugh Fullerton [illegible] pressuring the [illegible] series he would [illegible] Killefer copping the [illegible] the pennant and [illegible] in dope to that effect. [illegible] wait until Jim Corbett [illegible] winner in a big prize [illegible] swung to the opposite [illegible] have always drifted [illegible] and have yet to lose the [illegible] the turkey. Forewarned [illegible] armed.


# The New United States Solid Truck Tire

The United States Tire Company announces a new solid truck tire made in regular, high profile and large single types.

This tire embodies what is probably the most important advance in solid tire manufacture of recent years—an improvement which removes entirely the liability of separation between the tire itself and the steel base on which it is mounted.

The new process used in building the United States Solid Truck Tire forms a perfect chemical union between the hard rubber and the steel band.

This eliminates the necessity of relying entirely on the mechanical bond formed by the usual dovetail grooves that hold the rubber to its base.

The new United States Solid Truck Tire possesses a degree of wear-resisting power that brings solid tire costs down to an irreducible minimum.

It has proved so pronounced a success that the *unlimited mileage guarantee,* so popular among buyers of other United States Tires, has been extended to cover also the Solid Truck Tire.

*All United States Tires—passenger car and truck—are guaranteed to be free from imperfections in materials and workmanship, with no limitation of mileage.*

*This guarantee is backed by the good faith of the United States Rubber Company—the oldest and largest rubber company in the world.*

United States Tire Company

United States Tires are Good Tires

# laver on Sports.

his sword he to solve an in- pitching to n endeavor in the latter's wrathy spun ou couldn't put hazy summer

er that looked was cranium- y threw down nt does Joseph n Alexander by into the pres- t out shot the re with a force Murray off his Joe did by unable to do nd stand fairly hter. Between paraffin, au ball, and dipped- chucking this e compelled to to Joseph and e purpose. Fin- the old coon- dr. Murray will

's last Tuesday oring overtime f quinine when aw) decision in tiff. If this is to clog the dian we should a little prussic e the next time ted feeling. In event of the most aking the least ct.

the Manly Art

of Self-defense were to being from a work "How to Hit Straight." would not deny sell a bunch of wares to Jack Doyle's customers fistic artists but would give benison from every fan that wends his way to the arena every Tuesday night.

Say boys we hate to go into metaphysical stuff and really don't know what it means, but shrewd little suspicion will creep down in us that it was down in books for the Cincy Reds to win the world's series. Now fellows—if this be treason make most of it.

Up to the time of going to we have put seventy-seven things and a half constructions on "breaking training" rules to mean. The three cryptic words really too full for utterance.

Wisdom Row yesterday was Joe Finneran to a man and body had come around there a Kerry Glow chip on his he wouldn't have had that same blown off or dusted off but knocked off with a straight right-from shoulder. Faugh a Ballagh.

If Hugh Fullerton had presaging the recent American series he would probably have Killefer copping the first three of the pennant and consumed in dope to that effect. We wait until Jim Corbett picks winner in a big prize fight and swung to the opposite have always ditched on Fulton and have yet to lose the gravy the turkey. Forewarned is armed.

# States

## y announces a ar, high profile

## bably the most nanufacture of hich removes etween the tire is mounted.

ing the United erfect chemical the steel band.

relying entirely the usual dove- its base.

ruck Tire pos- wer that brings le minimum.

success that the popular among ires, has been uck Tire.

*enger car and rom imperfec- ship, with no*

*the good faith any—the oldest e world.*

Tire Company

## Tires res

Los Angeles Daily Times.

# usky Bunch of Tigers to Tackle the Blue and Gold at Berkeley Tomorrow Afternoon.

## L AND GOLD HUSKY GENTS.

*Tigers to Run up Against Bears Tomorrow.*

*Plans Play to Make Gains.*

*Have Hurt Californ- Work this Year.*

[SPECIAL CORRESPONDENCE.]

BERKELEY, Oct. 16.—Coach and his Oxy Tigers are going up against some pretty and some real old-time stuff tomorrow when ...ff to the Blue and Gold in California Field.

...ckory over the Bears here ...ve still rinkles in the ...of the old-timers at the un- ...ed when Coach Andy ...ds his men onto the field ...Tigers, it will be to play ...ore game rather than ...ntion on running up a ...re to be beaten on a single ...nt.

...KY BUNCH.

...ch has a pretty husky ...ad this year, and ...mostly upon the weight ...of the line to make holes ...ers to make their big ...ainst the Tigers. However, ...ing "on" that will go a ...ding Saturday's ...that is the ability of the ...ers onto the elusive pig- ...of this season fumbles ...an important part in ...the Blue and Gold war- ...played.

...ers are an unexcusable ...backfield allowed the ...to score their one ...and tie with the Bears ...last week against St. ...Bears committed seven ...in the first half, sev- ...just them opportuni- ...

PLAY SAFETY.

...attempt to remedy this ...ing onto the pigskin ...against the fortunes ...going against him in ...day, Coach Andy Smith ...to play the safety first ...the Tigers.

...ound of football the ...ell adapted. The entire ...end to end tips the ...average of 178 pounds ...man. From tackle to ...tips the scales at 184 ...which is just about as ...as will be found in ...of the country.

...LIGHTER.

...and Gold backs, how- ...derably lighter than ...backfield as it will ...start against Oxy ...161 pounds. This ...ought down consider- ...ay, the star of the ...St. Mary's, who only ...at 146, and is the ...thirty-one candidates ...ary positions. If ...used again instead of ...who will average sev- ...heavier. The entire ...176 pounds per man ...

...the Blue and Gold ...line up against the ...their weights:

| Position. | Weight. |
|---|---|
| ...left end | 164 |
| ...left tackle | 184 |
| ...left guard | 182 |
| ...center | 182 |
| ...right guard | 182 |
| ...right tackle | 184 |
| ...right end | 164 |
| ...quarterback | 161 |
| ...left half | 161 |
| ...right half | 161 |
| ...fullback | 176 |

...D GOLD CUBS ...PACIFIC TEAM.

...TO FURNISH PRE- ...TO BIG GAME ...ROW.

...Oct. 16.—The Blue ...of the University of ...is a greatly reju- ...when they line up ...of the Pacific ...as a preliminary ...the Occident- ...University of Cal- ...

...coast conference has ...Pomona Stewart, for- ...star full-back, ...with the varsity this ...will play for the ...remainder of the ...played for the ...the first time last ...the other Head up ...way in a hard scrim- ...

...also from Manual ...left in the game at ...and "Brick" Mul- ...back at end in ...the contest. Both ...the dark list during ...week.

...from the fresh have ...and have suc- ...a total score ...to 10 for their oppo- ...

...Fire.

...ANGELES, Oct. 16.—Fire or- ...a defective flue ...destroyed the theater ...Avalon, garage and ...cottage. The damage was ...$10,000. A female ...her own burned ...after making frantic ...her pets from ...

## POMONA COLLEGE TO PLAY REDLANDS ELEVEN.

GRID GAME TOMORROW BETWEEN TEAMS THAT ARE EVENLY BALANCED.

[SPECIAL CORRESPONDENCE.]

REDLANDS, Oct. 16.—There is great interest in the football game to be played here tomorrow afternoon when Pomona College and the University of Redlands will open the conference season for Redlands. The two teams are believed to be fairly well matched as to weight, although Pomona has considerable edge on Redlands as regards experience. A number of the old-time Sagehen stars who were in the service are back, and especially Covington, the crack half-back.

Cunningham has worked hard to get his inexperienced men in shape to meet the Hens. He has a line of good weight with Hatcher at center, Untereiner, Farquhard and Cook as guards, Weld and Henderson at tackles, and Carpenter, Kilby, Sawyer and Ross for ends. In all probability he will use all these men, perhaps more.

GOOD IN DEFENSE.

The Redlands back field will show up favorably against Pomona in the defense, it is believed, but the question is as to the showing that will be made on the offense. Nixon has a bunch of plungers in his line and they will be hard to stop. They are also fast and can be depended on to show some pretty forward passing.

Cunningham will in all probability use Randall at quarter throughout the game. Hasty may get a chance, but he is very light to put against such a heavy team. Smith will play full most of the time, probably, but Sievert may get in the game. Cunningham will probably use for half-backs, Yount, Sherrard, Williams and Powell. He has worked them in various combinations during the season and they all work well, no matter on which side they are playing.

Harold Scott, manager of the local team, has received the eligible list from Pomona and it includes the name of Bill Cooper, the star end, and it is probable that he will be seen in action, although he was hurt last week.

## CHAFFEY UNIONS AND POMONA PRACTICE.

[SPECIAL CORRESPONDENCE.]

POMONA, Oct. 16.—Pomona High School football huskies and the boys from Chaffey Union High School at Ontario met on the local High School campus yesterday afternoon for a practice game. No score was recorded, but there was some lively playing, and both coaches were given a splendid opportunity to test the mettle in their teams, and to try out a number of new players. The Pomona boys seemed to have a decided advantage over the boys from Chaffey.

Coach Leonard of Pomona High is not making any loud boasts about the performance of his team, but from an onlooker's standpoint, Pomona bids fair to have a strong team in the race for the southern high school title. Such players as Nichols, Kirkpatrick, Reeves, Wright, Findaly, and others equally as good, make a nucleus around which a wonderful organization can be formed.

One of the pleasing features of the situation, and one which should do as much or more than anything else to produce a good, hard-working team, is the fact that there are several contenders for each of a number of important positions on the team.

Those who at first thought they had practically a "sure berth" on the team are now finding themselves face to face with some keen competition, and the result is an inspiring amount of wide-awake thinking and hard work.

TO PLAY NOVEMBER 8.

Final arrangements have been made with the University of Arizona for a game between the university and Pomona College, to be played on the Hassayampahs' field at Tucson, November 8. According to Football Manager Steers the contract has been signed and the final details arranged. The Sagehens are fortunate to add an out-of-State game to their regular schedule, and California gridiron enthusiasts will have the opportunity of comparing the local brand of football with the type played in a neighboring State. The list of men who will make the trip will be given out at a later date

## CITRUS ELEVEN TO MIX WITH ALHAMBRA TODAY

The Citrus eleven will mix with the heavy Alhambra team today on the former's grounds. The visitors are bound to put up a good fight, as this is the first game for the Central League championship, and both are out for the flag.

Coach Sturges's eleven have been doing some hard work and all the men are anxious for the fray. The practice games with Redlands and Chaffee put the men in good condition, so it will take some wonderful playing on the part of Alhambra to put anything over on the speedy Citrus eleven.

The Citrus line-up is as follows: Right end, A. Keim; left end, R. Manning; right tackle, J. Hall; left tackle, C. Gauldin; right guard, Chenoweth; left guard, H. Gauldin; center, R. Clark; quarter-back, O. Lamoreau; right half, A. Bell; fullback, E. Gallehar; left half, D. Lamoreau.

The average weight of the team is 154 pounds. The stars are Clark, Gallehar, Bell and the Lamoreau brothers.

## FEIN FLOUTS EDICT.

[BY CABLE AND ASSOCIATED PRESS.]

...Oct. 16.—Defying the ...and the ...ief is lacked, the ...cessation of the ...at midnight in ...Ireland three ...all prison- ...the meeting, ...of Lindsays was ...

...ght by the ...Commander ...Brigade of ...

the Sinn Fein Irish volunteers and the Gaelic League.

The Lord Mayor of Dublic, Lawrence O'Neill, alarmed at the condition of imprisoned Sinn Feiners, who, he says, are "near death's door" from their hunger strike, today sent a letter to Sir Ian MacPherson, chief secretary for Ireland, asking that they be given altered treatment in prison. After recalling the death in Mountjoy prison in 1917 of Thomas Ashe, the Lord Mayor concludes:

"I am sure that a repetition of such an occurrence is not desired."

## CAN'T STOP THE FLYING PARSON.

(Continued from Second Page.

Donaldson in the eastward flight today, was Lieut. Earl Manselman who with Maj. Harry Smith took off from San Francisco today. Maj. Smith's machine was wrecked at Fernley, Nev., and he retired from the race.

SLOW PROGRESS.

The flyers making the return trip from Mineola to the west made no progress today. Maj. Carl Spatz was held at Buffalo, N. Y., on account of bad flying weather. Capt. Lowell Smith, whose machine burned at Buffalo last night, was authorized tonight to continue in another plane and he probably will resume the race tomorrow.

Lieut. Maynard had covered about 325 miles after taking off from Sidney, Neb., this morning before his machine failed. He had expected to reach Chicago today and New York tomorrow. He had flown 1425 miles of the return trip and has 1276 to go.

LEAVES TRAIN.

[BY A. P. NIGHT WIRE.]

CHEYENNE (Wyo.) Oct. 16.—Maj. Simons left by train at 3:40 this afternoon for Washington.

The transfer of Maj. Simons's machine to Capt. Steinle was made without official authorization, it was said. Mechanics tonight are at work overhauling the machine so that Capt. Steinle can continue his journey tomorrow. It was believed that official authorization for the transfer would be granted.

BAD WEATHER.

[BY A. P. NIGHT WIRE.]

MINEOLA (N. Y.) Oct. 16.—Bad weather reported at the Binghamton control today prevented Lieuts. E. C. Kiel and M. E. Queens from starting their return flight to San Francisco in the transcontinental air race. With good weather tomorrow they hope to take off at 7:30 a.m. Lieut. R. S. Worthington, who was also expected to start back today, announced tonight that he will not leave here until Saturday.

NO. 50 ARRIVES.

[BY A. P. NIGHT WIRE.]

RAWLINS (Wyo.) Oct. 16.—Capt. Donaldson, entry No. 50, arrived here at 5:33:50, Mountain Time, on his return trip to Mineola in the transcontinental race and will remain over night. He hopes to overhaul tomorrow Lieut. Pearson, who reached Cheyenne tonight.

MOTOR TROUBLE.

[BY A. P. NIGHT WIRE.]

NORTH PLATTE (Neb.) Oct. 16.—Maj. A. H. Gilkeson, westbound in plane No. 102, arrived here this afternoon at 2:10 after experiencing some trouble with his motor. He decided to remain over night to make necessary repairs.

No. 36, Lieut. L. V. Bean, Jr., arrived at 3:35 and also decided to spend the night here.

Other westbound arrivals during the day who proceeded after the allotted stops, were Lieut. Machle in No. 17; Lieut. Osborne, in No. 20, and Maj. Simons in No. 19. Lieut. Machle's machine had a broken hose connection, but temporary repairs were made.

NO. 505 ON HAND.

[BY A. P. NIGHT WIRE.]

SALT LAKE CITY, Oct. 16.—Lieut. Russell L. Maughan, Spad No. 505, arrived at Buena Vista Field at 6:52:15 tonight from Green River, Wyo. He will leave tomorrow morning for San Francisco.

## GERMANS WAIT COAL TO REOPEN EMBASSY.

[BY CABLE—EXCLUSIVE DISPATCH.]

PARIS, Oct. 16.—While the Peace Conference is discussing the coming effect of the treaty with Germany the German Embassy in Paris will not be reopened until coal for heating purposes can be obtained by the German envoy. The apartments rented by the German government are in a fashionable quarter of the city.

Baron Kurt von Leisner, it was said, hopes to be able to overcome the difficulties in the way of obtaining coal, and if he does, he will establish his residence in Paris tomorrow morning. Otherwise he will remain in his present quarters at the Hotel Des Revoirs in Versailles, where he has three expensive apartments for himself and his staff.

The old German Embassy in Rue de Lille probably will remain closed for a year or at least until a German Ambassador is appointed. Baron von Leisner will have the title of Charge d'Affaires. He will have a staff of technical experts, secretaries and commercial attaches.

## FRENCH OFFICER SHOT IN SARRE MOB RIOTS.

[BY CABLE AND ASSOCIATED PRESS.]

PARIS, Oct. 16.—During a demonstration at Kaiserslautern, in the Sarre region, yesterday, a French officer commanding a detachment of men was seriously wounded, according to a dispatch from Zurich to the Echo de Paris.

The dispatch says the French soldiers opened fire and killed one person in the mob, several others being wounded.

ICE-BOUND SHIPS IN PORT.

[BY A. P. NIGHT WIRE.]

DAWSON (Y. T.) Oct. 16.—Two Yukon River passenger steamboats, the Seattle and Alaska, which were caught by an early freeze, arrived here today. As continued warm weather today was breaking up the river ice, two other marooned boats, the Yukon and Washburn, may also reach here, it was believed.

GETS FULL VALUE.

United States District Judge Bledsoe yesterday handed down an opinion finding that the Howard Automobile Company is entitled to damages, as sought, amounting to $6393, from the Union Pacific. The action arose from the destruction of a shipment of Buick automobiles, purchased by the Howard company.

Suit was brought to recover their market value, but the railroad company contended that the amount to be recovered should be 25 per cent. less than the market value.

*Some Pianos!*

*Two hundred and ten just sold city schools. Why? Bartlett Music Co., oldest firm, 44 years here. Must sell 210 more in October.*

## GRINER TURNS TRICK AGAIN.

suspect Mr. Griner of being a hoarder.

The daily assault on Mr. Murray took place in the eighth inning. It was conducted by Joe Finneran. Finneran was polishing the ball on his pants, when Murray asked to see the bill. Joe figured that he was being discriminated against, and this stung him to the quick. He then proceeded to sting the umpire. Joe cut loose with a fast one and soaked Murray in the ribs. He then picked up another ball and heaved it, but his control was bad. Having nothing else loose to throw, Joe threw his glove while rushing up to Murray. Joe didn't have time to unlace his shoes or he probably would have thrown them too. By this time, Murray had stripped off his protector and mask and was braced to meet the daily rush. Essick grabbed Finneran, and a lot of other players jumped in between. Joe, however, was in a complete state of eruption, and it required several strong men to hold him.

CROWD YELLS.

Somebody let out a yell for the platoon of special policemen who inhabit the park these turbulent days, but the cops evidently felt that they had quelled enough riots for one week. So they didn't hurdle out of the stand and respond. Thus the athletes were compelled to calm themselves by the natural and cooling process of time. Being unable to get at Murray, Finneran picked up a catcher's glove, and reaching over his body guard slammed the umpire on the bean with it. Then just before departing he kicked the wind out of Murray's chest protector, and the umpire was forced to make the rest of the distance on a flat wheel. Finneran was bounced and fined in the pocket book. Shortly before this, Bob Fisher had been fined $25 for using language which is regarded as unbecoming a gentleman outside the family circle. With two athletes bled in this manner it was one of the most sanguinary games of the series.

Wheezer started by whiffing Riggert, which goes to show that all that starts well doesn't end the same way. Duncan, second up, flied to Chadbourne. A murmur of approval fluttered through the stand, in which was a faint undercurrent of sympathy for the fast-sinking Saints. However, at this juncture, Wheezer suddenly jumped the track, walking Miller and Hyatt. Hargrave put Miller across with a short to left, and McDonald drove a double to the same territory, counting Hyatt

A TON OF HAM.

It takes some blow to drive half a ton of Ham across the plate. Wheezer then resumed his walking tactics, passing Berghammer. This ttocked the sacks. Boone, with a safe bounder to Beck, sent Hargrave home. All this happened in a lot less time than it takes to write it. Mitchell, who had been heating himself up as rapidly as possible, then went in and whiffed Griner.

Chadbourne derived his single in the fourth with one gone. On the hit-and-run, Meusel drove to right for one base. Chadbourne taking second. Fisher fanned. Edington delivered Chadbourne with a single that put Meusel on third, taking second on the peg to that base. Long left two on with a roller to Griner.

Chadbourne tried to start something again with an infield hit in the sixth, after Mitchell had been retired. With Berghammer going over to cover second he stepped into what otherwise would have been a safe hit by Meusel. Marty touched second, forcing Chad, and Bobby was doubled at first. Chadbourne appeared to have the play beaten at second, and said so. It is seldom that Chad crabs.

Willie Mitchell's last act was to fan Hargrave with the bases full in the seventh. In this inning Chadbourne made a wonderful catch of a deep fly by Griner. He then dropped an easy fly by Riggert. Duncan walked. Mitchell fanned Miller. He then walked Hyatt, filling the bases. Mitchell, who is at his best when beset on all sides by low-browed base-runners, made a mental blueprint of the man at the plate and eluded him with three easy sweeps of his arm. The score:

| ST. PAUL. | AB | R | H | O | A |
|---|---|---|---|---|---|
| Riggert, cf | 1 | 0 | 0 | 1 | 0 |
| Duncan, 2b | 1 | 0 | 0 | 2 | 2 |
| Miller, rf | 1 | 0 | 0 | 0 | 0 |
| Hyatt, 1b | 1 | 0 | 1 | 8 | 0 |
| Hargrave, c | 1 | 0 | 0 | 6 | 0 |
| McDonald, 3b | 1 | 0 | 1 | 0 | 2 |
| Beck, ss | 1 | 0 | 0 | 1 | 3 |
| Boone, lf | 1 | 0 | 0 | 1 | 0 |
| Berghammer, p | 0 | 0 | 0 | 0 | 1 |
| Griner, p | 0 | 0 | 0 | 0 | 2 |
| Totals | 30 | 0 | 2 | 27 | 10 |

| VERNON. | AB | R | H | O | A |
|---|---|---|---|---|---|
| J. McHale, ss | 4 | 0 | 1 | 1 | 3 |
| Chadbourne, rf | 4 | 0 | 1 | 2 | 0 |
| Meusel, cf | 4 | 0 | 1 | 2 | 0 |
| Fisher, 2b | 4 | 0 | 0 | 2 | 4 |
| Edington, 1b | 3 | 0 | 0 | 9 | 0 |
| Long, lf | 3 | 0 | 0 | 1 | 0 |
| Beck, 3b | 3 | 0 | 1 | 0 | 3 |
| Brooks, c | 3 | 0 | 0 | 3 | 0 |
| Dell, p | 0 | 0 | 0 | 0 | 0 |
| W. Mitchell, p | 2 | 0 | 0 | 0 | 2 |
| Akers, x | 1 | 0 | 0 | 0 | 0 |
| Finneran, p | 0 | 0 | 0 | 0 | 0 |
| Rom, p | 0 | 0 | 0 | 0 | 0 |
| Totals | 31 | 1 | 4 | 24 | 9 |

x—Batted for W. Mitchell in eighth.

SCORE BY INNINGS.

| | | | | | | | | | |
|---|---|---|---|---|---|---|---|---|---|
| Vernon | 0 | 0 | 0 | 0 | 0 | 0 | 1 | 0 | 0 |
| Base hits | 0 | 0 | 0 | 0 | 0 | 0 | 1 | 0 | 0 |
| St. Paul | 0 | 0 | 0 | 0 | 0 | 0 | 0 | 0 | 0 |
| Base hits | 0 | 0 | 0 | 0 | 0 | 0 | 0 | 0 | 0 |

SUMMARY.

Errors—Boone, Chadbourne. Two-base hit—Meusel. Sacrifice hit—Boone. Struck out—By Dell, 1; by Mitchell, 2; by Griner, 2. Bases on balls—Off Dell, 2; off Mitchell, 3. Hits, runners and runs off Dell in 2-3 of an inning, 2 hits, no runs, 0 at bat; off Mitchell in 6 1-3 innings, 1 hit, no runs, 1 at bat; off Finneran in one inning, 1 hit, no runs, 0 at bat. Charge defeat to Dell. Double plays—Boone to Berghammer to Hyatt, 2; Berghammer to Hyatt. Umpires—Murray and Toman.

## SUDS TO WORK WITH BRAVES.

[EXCLUSIVE DISPATCH.]

SEATTLE, Oct. 16.—President James R. Brewster of the Seattle baseball club returned this morning from seeing the world series and hobnobbing with the major league magnates, with the announcement that in all probability the Seattle Coasters and the Boston Nationals would work together next year under the "gentlemen's agreement" that has taken the place of options between minor and major league ball clubs.

While in the East Brewster had a chance to talk matters over with a number of the major magnates, and he got more satisfaction out of George Washington Grant, owner of the Braves, than any of the others. They discussed the situation thoroughly, and Brewster believes that the Seattle club could do better for itself if it worked with Boston.

HAS CLUB PICKED.

"Grant has his club for next year just about picked and he said he would be glad to turn over to us what material he had left over," said Prexy Jim.

"There is one thing that is going to raise hob with the minor leagues, and that is the high cost of ball players. Ball players, like sugar and shoes, have gone almost out of sight.

"The increased cost of players will have to be met by raising prices of admission by the miners. Otherwise, I don't see how clubs are going to pay for the ball players and break even on the season."

## CANADIAN ATHLETE GETS TWO-YEAR TERM.

SAN FRANCISCO, Oct. 16.—Bernard P. Morris, well-known Canadian athlete, who was arrested in Seattle by agents of the Department of Justice on a charge of evading the draft and later inducted into the service and sent to Camp Lewis, where he refused to submit to military discipline, was resentenced to serve two years at McNeill's Island in an order handed down by the United States Circuit Court of Appeals today.

Morris claimed to be a British subject. At the court-martial proceedings at Camp Lewis evidence was introduced to show he was a naturalized citizen.

## SEPTUAGENARIAN PLANS LONG WALK.

Dan O'Leary plans to start on a walking trip over this country October 15, leaving Columbus, O., visiting every one of the forty-eight State capitals in three years. O'Leary is 76 years of age.

## BROTHERS OPPOSE EACH OTHER IN GRID CLASSIC.

Spectators at the Yale vs. Princeton football game November 15 are likely to see opposing centers the Callahan brothers. Capt. Tim of Yale will oppose his younger brother.

**Never before has such delight been handed out to cigarette smokers!**

Camels fascinating flavor and remarkable mellow-mild-body make them a cigarette revelation!

Camels are an expert blend of choice Turkish and choice Domestic tobaccos. And, so unusual in flavor, in fragrance, in refreshing qualities and in satisfaction that they are in a class by themselves!

You will prefer this remarkable Camel blend to either kind of tobacco smoked straight! *Your own personal taste will prove this statement!*

Camels are distinctive; unlike any cigarette you ever smoked! Not only will their smoothness appeal to you, but *Camels never tire your taste,* no matter how liberally you are inclined to keep them in service.

And, again, Camels are free from any unpleasant cigaretty aftertaste or any unpleasant cigaretty odor.

In fact, Camels will so completely meet your favor you'll declare they're *made to meet your taste!* And, they are!

Just compare Camels with any cigarette in the world at any price for quality and for the keen delight they supply day in, day out!

**18 cents a package**

Camels are sold everywhere in scientifically sealed packages of 20 cigarettes; or ten packages (200 cigarettes) in glassine-paper-covered carton. We strongly recommend this carton for the home or office supply or when you travel.

R. J. REYNOLDS TOBACCO CO. Winston-Salem, N. C.

# FLASHES.

## SID GRAUMAN HERE.

### SAYS ZUKOR PUTS OVER GREAT DEAL IN NEW YORK.

By Grace Kingsley.

Richer by the acquisition of many pleasant memories and much valuable information, not to mention a more material endowment in the form of a diamond-encrusted platinum watch, the gift of Adolph Zukor, Sid Grauman, owner of Grauman's Theater, returned from New York yesterday. Mr. Grauman was accompanied by Neil McCarthy, resident attorney for the Paramount organization, who made the trip with him, which covered five weeks of time, during which the pair visited a round dozen of the biggest cities in the country. And Mr. Grauman, to put it modestly, declares that he didn't see a single theater any place which made him jealous.

An announcement of tremendous importance to the picture business is to the effect that the Lasky-Paramount-Artcraft-Famous Players people are negotiating for the purchase of a great chain of theaters clear across the country, including one or two in New York. More than that, Mr. Zukor, president, is ready to expend no less a sum than $300,000,000 on the building of studios here in Los Angeles and in England, in the purchase of theaters both here and abroad; also in the production of super-excellent pictures. The deal by which Mr. Zukor got control of this huge sum was consummated just before Mr. Grauman came West. A very large tract in Hollywood near the present site of the Lasky studio is to be the site of a studio to be built within the near future.

"Mr. Zukor will spare no expense in the making of super-pictures," said Mr. Grauman last night. "On account of prohibition, people are demanding amusement, and millions are being spent everywhere in the theatrical business. The Paramount people don't mean to be behind hand in the matter."

Concerning the new Grauman Theater to be built on the corner of Sixth and Hill streets, Mr. Grauman stated that it will occupy a space 240x154 feet, and will seat 4400 people. Ground will be broken within ninety days for its erection. It is to cost $2,000,000 exclusive of the office building. As to the entertainment to be given in both his houses, Mr. Grauman negotiated while in New York with a number of musical stars, who will, when the entire chain of Paramount theaters is established, be given fifty-two weeks, or in other words, a whole year's continuous work on the circuit.

Mr. Grauman was hailed everywhere as a famous exhibitor, and he was entertained in such cordial fashion that if Los Angeles weren't just as attractive as it is to him he would have felt tempted to remain in New York. He naturally received a number of flattering offers to stay in the East and even a couple to go to London in the interests of production, but has turned these all down for Los Angeles.

It may be of interest to the matinee girls out here, says Mr. Grauman, to know that Richard Dix, former favorite at the Morosco here, is playing a star part and making a tremendous hit in a play now being presented at the Maxine Elliot Theater in New York.

### Raymond Wells Here.

Fresh from Gotham, which, he says, is no longer the Gotham of the good old days, Raymond Wells returned to Los Angeles last night with the news that the Historical Film Company of America, of which he is chief of production, will begin the making of films from the Bible not later than November 1.

In addition to arranging for a release for the fifty-two Bible pictures his company is to make, Mr. Wells just incidentally sold for a sum in six figures, it is stated, the big feature picture he directed up in Oregon last summer, and he will begin at once to organize his staff for work before him.

No limit is to be placed upon the cost of the Bible productions, the idea being to put every dollar into each episode that it will absorb without waste. Only one episode will be released each month, the average cost exceeding that of the up-to-date feature and the time of production being about the same.

Work on the set, Jerusalem, will begin as soon as material can be assembled, and a factory for props will be built before the studio is begun, for the reason that the first episode, "The Creation," a visualization of the first chapter of Genesis, will not require a stage.

Mr. Wells announces that he is in communication with certain of the artists who participate in the Passion play at Oberammergau and that he will undoubtedly employ some of them when he comes to film the story of Christ. There are to be no stars—the story is the thing in all these Bible pictures.

Articles of incorporation of the Historical Film Company of America will be filed today by Attorney Frank Jenal, and temporary offices will be at 924 Citizens' National Bank Building. The nominal capital is $100,000, but this is only a small part of the actual capital to be employed, it is stated.

Location of studio and of the big set, Jerusalem, will be announced at the first meeting of the board of directors of the corporation next week.

### Tommy Meighan Hopes.

Thomas Meighan is worried. He is making every effort to have Cecil B. De Mille complete the present portion of "Why Change Your Wife" within the next twenty-four hours. And here's the reason:

For the past few days, Meighan has been playing the victim of an accident, and has spent the greater part of the day in pajamas and bandages.

Now the King and Queen of Belgium are to be the guests of the Lasky studio, and they are reported to have been very enthusiastic in their praise of Meighan's work in "The Miracle Man." Naturally, Meighan hopes to meet the royal couple, but he is worrying about the effect he may produce in pajamas and with his head swathed in surgical dressings.

### Cody's Correspondence.

An avalanche of applications for engagements as Lew Cody's leading woman have deluged the L. J. Gasnier studios in Glendale, since it was exclusively announced in The Times that Lew Cody is looking for the most pulchritudinous damsel to play in his films. Mr. Cody now is producing his second feature "on his own" from George Barr McCutcheon's novel, "The Butterfly Man."

"Beauty" in the dictionary of feminine self-regard is a most elastic term, to judge from the multitude of photographs daily segregated by the popular favorite's secretarial staff. And the missives!

One flapper thus states her qualifications for leading ladyship:

"I have a beautiful voice and can smoke cigarettes without getting sick. My younger sister is talented also, and as Mr. Cody has signed a contract not to marry for four years I wish he would engage her. If you will send me Mr. Cody's birth date, I will send him the scripture to fit him from the Bible."

Another brilliant prospect corresponds as follows:

"I have been trying for four months to find the answers to the 'curious questions' placed in The Times by Mr. Cody, and I shall not stop until I find the answers. I think I would be a success in pictures, having a sense of humor and being an optimist. All that I need is to learn grammar perfect."

Ida May Park's correspondence has multiplied enormously since it was announced she was to produce the new Cody picture under L. J. Gasnier's supervision. The directress is basking happily in the rays of feminine envy and masculine attention.

### AMERICAN ACE HAS ROLE.

Burnell Manly, the American ace, with thirteen enemy planes to his credit, makes his first appearance on the screen since his return from France, in a leading role in Madge Kennedy's picture, "Through the Wrong Door," which is to show at the California Theater next week.

### BUTLER WAS STUMPED.

Apropos of the never-ending run of "Civilian Clothes" at the Morosco, Director Fred Butler was asked the other day what the next play at the Morosco would be. He stopped perplexed—"Blest if I can remember what it is, its been so long since we rehearsed it."


Theaters—Amusements—Entertainments

GRAUMAN'S MILLION DOLLAR THEATER— BROADWAY AT THIRD

Personal Appearance at Grauman's

CHARLIE MURRAY—
BEN TURPIN—
CHARLIE CONKLIN

In the same costumes they wear as King Herod, Fatima and John, plus a company of dancers, all next week in conjunction with

MACK SENNETT'S

Stupendous Comedy Production that Will Surprise the World.

"SALOME VS. SHENANDOAH."

GRAUMANS MILLION DOLLAR THEATRE Broadway at Third

Continuous Presentation—Ten Splendid Features. Starts 11:15 a.m. till 11:30 p.m. Newest Shows when first shown starts 1:15 p.m. Before 5:30, 15c and 25c; evenings, 25c and 35c. MILTON CHARLES' morning organ recitals, 11:15 to 11:30.

ADOLPH ZUKOR Presents "THE STRANGEST LOVE STORY EVER TOLD"

"THE TEETH OF THE TIGER"

A PARAMOUNT-ARTCRAFT SPECIAL PRODUCTION

GRAUMAN'S SYMPHONY ORCHESTRA ARTHUR KAY, Conductor

MOROSCO THEATER— MATINEE TOMORROW
OLIVER MOROSCO PRESENTS
16th WEEK 160th TIME TONIGHT
OF THOMPSON BUCHANAN'S IMMENSE HIT.
MATINEES 10c to 50c EVENINGS 10c to 75c
"CIVILIAN CLOTHES"
With CLYDE FILLMORE and ELEANOR WOODRUFF

ORPHEUM
JULIUS TANNEN
Chatterbox; Speaking the Public Mind.
NASH & O'DONNELL "Three O. M."
GEORGE KELLY & CO. "The Flattering Word"
DUNHAM & O'MALLEY Comical Capers
TED DONER New Single
ROSE KING TRIO Dance on Wire
THE SHERACKS Jazz in a Gym
RAY W. SNOW & CO. "You Pick 'Em."
Orpheum Orchestra Concerts
BESSIE CLAYTON, the CANSINOS
Hearst News Tones of Day
JAMES CLEMONS, Arthur Gordon, Wilbert Dunn

MASON OPERA HOUSE— ALL NEXT WEEK
GEORGE BROADHURST Presents the Big Laugh Play,
"SHE WALKED IN HER SLEEP"
WITH MISS NORTON-PAUL NICHOLSON.
Nights, 50c to $2.00. Saturday Mat., 50c to $1.50. Wednesday Mat., 50c to $1.00. SEATS NOW.

PANTAGES— VAUDEVILLE
MATINEE TODAY AT 2:30
TONIGHT AT 7:00 & 9:00.
"MEET ME AT PANTAGES"
Show full of Jazz and Pep with Beautiful GILRAIN DANCERS, comedy drama by Porter J. White and his master-players; Rollicking AL. WOHLMAN, the hilarious fun-makers CANFIELD & ROSE, the charming songbird ANITA ARLISS, beautiful and talented DuPage & Yorkov Sisters, HAROLD LLOYD COMEDY, the latest world's News Views, etc.

SUPERBA— BDWY. AT 9TH
MARY MAC LAREN
IN
"BONNIE, BONNIE LASSIE"
And the Wild Animal Comedy,
"THE LION IN THE HOUSE"

RIALTO THEATER— 913 So. Bdwy.
WALLACE REID in "The Valley of the Giants"
Scenically grand, all action and photographically perfect; and the Mack Sennett scream
"BACK TO THE KITCHEN"

GARRICK— THIS WEEK ONLY Broadway at 8th
ANITA STEWART in "THE WRECK"
See Two Trains in a Head-on Collision! It's Thrilling!

THEATER DE LUXE— ALVARADO BET. 6TH & 7TH STS. OPPOSITE WESTLAKE PARK.
NAZIMOVA in "THE BRAT"
MATINEE DAILY—STARTING 1:30.

THE LOS ANGELES LIVE STOCK SHOW Five Big Shows in One October 18-26


## STAR :: OF :: BOUDOIR :: COMEDY.

*Coming to Mason Operahouse Next Week.*

Agnes Jeppson,
Who plays leading role in "She Walked in Her Sleep."

## FINANCING NEW FILM EXPANSION.

### LOEW AND FAMOUS PLAYERS STOCK UNDERWRITTEN IN NEW YORK.

[EXCLUSIVE DISPATCH.]

NEW YORK, Oct. 16.—That 380,000 shares of the new Loew, Inc., purchased on a "when, as and if issued" basis by Montgomery & Co., Van Emberg and Ettenbury and associates, have been placed with a limited group, according to announcement today. These 380,000 shares are part of 700,000 to be issued by the new corporation, the remaining 320,000 shares to go with cash to Marcus Loew and his associates in exchange for the business of Loew's enterprises.

This new financing will provide approximately $5,000,000 additional cash for the acquisition of further theaters and general expansion of the business.

New financing of the Famous Players-Lasky Corporation will take the form of an issue of preferred stock, it was learned in banking circles.

A syndicate headed by Dominick & Dominick, and Haligarten and Company, is underwriting an issue of $10,000,000 first preferred 8 per cent. stock. The general understanding in Wall street is that Messrs. Kuhn, Loeb & Co. will be represented in the syndicate.

The Famous Players-Lasky Corporation some time ago sold $2,500,000 common stock.

## LOCAL GIRLS IN COLLEGE PLAY.

Shakespeare's "As You Like It" will be presented by Mills College students, tomorrow, at the college campus, near Oakland. There will be two performances in the out-of-door theater on the campus, one at 2:15 o'clock in the afternoon and the other at 8 o'clock in the evening. Although almost any part of the 150-acre campus of this California college for women would be an ideal setting for the play, the out-of-door theater has been selected, as here the stage is built at the foot of a natural amphitheater where 1200 people may be seated comfortably.

The music will be played by a string quartette of Mills girls, under the direction of Senor de Grassi. The lyrics from "As You Like It" will be sung to the old tunes and catches of Shakespeare's day.

Among the Los Angeles girls taking part are Margaret Long, Margaret Smith and Mildred Finley.

## NAZIMOVA LIKES HER HOME OUT HERE.

Nazimova, the great Russian actress and star of "The Brat," showing at the De Luxe, says that she is falling more and more in love with the West, and especially with her new home in Laurel Canyon. It is an estate not far from Los Angeles, a great rambling house set among orange and lemon trees, with vivid banks of flowers and wide, smooth lawns.

"When first I became an actress on the American stage I had such a very pretty place near New York," she says. "It was at Port Chester, and I called it Who-Yorok. That sounds like a South American bird, but what it really is is the Russian for little farm. I thought I should never find a place more suited to me. But then I did not know California."

### STOWELL'S DOUBLE LIFE.

William Stowell, who has the leading male role in "Paid in Advance," the new Holubar-Phillips feature coming to the Superba next Sunday, wears heavy furs in the picture, while in real life he is now in South Africa braving the torrid climate in next to nature garb.

### QUALIFIES AS SIGN PAINTER.

Mary MacLaren, star of "Bonnie, Bonnie Lassie," at the Superba this week, had to learn to paint outdoor signs in order to play her role of Alisa Graeme, the Scotch miss who comes to America to make her fortune. The star is expecting at any moment to receive a card in the

Dorothy Phillips,
Who will be at the Superba next week in her new feature, "Paid in Advance."

## VAUDEVILLIANS AT PICTURE HOUSE.

Flanagan & Edwards, the famous vaudeville team, who closed a successful Orpheum tour in this city to make a series of two-reel comedies dealing with the adventures of the "Hall Room Boys," of cartoon fame, are going to make two personal appearances each evening next week at the California Theater. The second of their features is to be a companion picture to Madge Kennedy's "Through the Wrong Door."

Miller and Leonhardt of the California, Flanagan & Edwards and Manager Isidor Bernstein of the National studio, got together and planned this "surprise" feature. On Saturday and Sunday the two comedians have also promised to appear twice in the afternoon as well as at both of the evening shows.

### HONOLULU IMPRESARIO HERE.

W. D. Adams, head of a large music house in the Hawaiian Islands, and who is also impresario for attractions in Honolulu and vicinity, is visiting in this city, and has made arrangements to be present at the first concert of the Philharmonic Orchestra next week. Mr. Adams was to have sailed a few days ago for San Francisco, but owing to his friendship for Manager Behymer and his interest in the new musical project, decided to remain a while longer in Southern California.

### COOLEY IN BEACH FILM.

Hal Cooley, who supported Mary Pickford in "Daddy Long Legs," appears in an important part in Rex Beach's "The Girl from Outside." Previous contracts made by the actor prevented his appearance in Miss Pickford's current vehicle, "The Hoodlum," now at Tally's Kinema. Kenneth Harlan plays opposite the star.

### WASHBURN IN PERSON.

In a wireless message sent from the steamship President, on which he and members of his company are working on his new picture, Bryant Washburn, the popular hero of screen drama, Wednesday accepted an invitation for a special appearance in person at Clune's Broadway Theater, this evening. Manager Little of the theater announces that Mr. Washburn, whose clever comedy, "Why Smith Left Home," is the attraction there this week, will be present at the 9 o'clock show.

## AWARD CONTRACT FOR SEWAGE EQUIPMENT.

### TWO PUMPS FOR PLANT NEAR GOODYEAR FACTORY ARE ORDERED.

The Board of Public Works yesterday awarded to the Byron Jackson Iron Works the contract for the pumps and equipment for the Manchester avenue sewage pumping plant. The contract price is $8700.

The contract for the sewage pit was awarded some time ago to John Blee for $12,000, and construction work is now in progress. The plant is located at Manchester avenue, near Figueroa street. In addition to these two contracts, the city will expend about $6000 for the pump house and other equipment.

The plant is designed to serve the low area around the Goodyear Tire and Rubber Company's factory, and the extension of the residence district sure to follow the operation of this plant. It is anticipated that the plant will take care of the sewage problem in this district for several years.

The contract awarded yesterday provides for two seven-inch centrifugal pumps, each with a capacity of from 1000 to 1200 gallons per minute.

### PROXIMO CLUB.

The Proximo Club holds a luncheon-meeting at noon today in the cafe of the Broadway Department Store. The speaker will be P. B. d'Orr and his subject will be "Constituted Authority."

Fall is here. Has your fuel been delivered? A coal strike is impending and supply on hand is limited.—[Advertisement.

## DRIVER SLEEPS, AUTO IN SMASH.

### One Seriously Injured When Car Returning from Hunt Runs Down Another.

After a night and day of hunting, Steve Nervakoski, of 1700 North Spring street, fell asleep at the wheel of his automobile while returning yesterday on Telegraph road, near the crossing of the Salt Lake Railroad tracks. His car crashed into an auto truck, Richard L. Schwartz, 512 South Avenue 20, one of two passengers, was thrown from the car and suffered serious injuries.

He was taken to the California Hospital. He had concussion of the brain and a possible fracture of the skull. Neither the driver nor the other passenger was hurt.

## FOR LITTLE ONES.

### Society Formed to Build Home for Abandoned Children.

St. Mary's Cradle, a society of philanthropic persons whose purpose is to build a home for abandoned children on a half-acre site which has been given them for the purpose at Ocean Park, was formally organized at the Clark Hotel Wednesday evening. Edith Maida Lessing is the founder and president. Mrs. Lucile M. Cowles is vice-president, Mrs. Dorothy B. Rice, treasurer and J. T. Berg, secretary.

The society is undenominational. A part of the building fund is already in hand and the plans for the new home are pretentious. The society will file articles of incorporation soon and definite announcement of its plans will be made at a meeting to be held two weeks hence.

## GO TO CONFERENCE.

### Local Men to Attend International Meeting in Atlantic City.

Maynard McFie, vice-president of the Chamber of Comerce, Dr. Norman Bridge, Roy Seeley and H. W. Frank, a director, will represent the organization at the international trade conference, to be held in Atlantic City, October 22. Mr. McFie will yesterday for the East. Other members of the delegation are already in the East or on the way.

In addition to several thousand leaders in manufacturing and export business in the United States, there will be present leading men of affairs, composing the trade commissions, from Great Britain, France, Italy and Belgium.

At the close of the conference the delegates from abroad will be taken for a tour of inspection of the industrial centers of the East, as guests of the United States government.

## WON'T PAY WAR TAX?

### Amusement Man Is Arrested Charged with Violating Law.

Fred S. Reed, manager of Ray's Garden, a motion-picture concern at 842 South Main street, was arrested yesterday on the complaint of Agent F. W. Monroe, charging him with violation of the internal revenue laws by failing and refusing to pay over to Collector Carter the war tax that he has collected on admissions to his playhouse. Reed was arraigned before United States Commissioner Long, and held in $1000 bond for his appearance.

It is declared by Federal officials that Reed has been a persistent violator of the internal revenue law, and that a young woman, who has acted as his ticket seller, will be one of the leading witnesses against him.

The arrest of Reed is the beginning of a local campaign against the managers of amusement houses who, it is asserted, have not made proper returns to the government. He is not the only offender by any means, and it is proposed to make other arrests on similar charges, it is declared.

## SWELL FUND TO SHOW FILMS TO "SHUT-INS."

The fund being raised for the purchase of motion-picture projecting machines for the County Hospital, the Children's Hospital and the County Farm was swelled to the extent of $100 yesterday, at the Griffith studio, Dorothy Gish heading the list of subscribers with a donation of $25. George Pelton, who is responsible for the campaign, stated yesterday that the public, generally, is taking great interest in the project, especially the motion-picture people and the inmates and officials of the hospitals.

Mr. Pelton will go tonight to the County Poor Farm to show the 700 persons there "A Daughter of the Gods." The superintendent and his wife, Mr. and Mrs. William Harriman, are greatly interested in the idea of showing motion pictures at the farm.

Donations to the fund should be sent to the County Hospital to N. R. Martin, county superintendent of charities.

### AT TEMPLE EMANU-EL.

Nearly 400 persons attended the first informal social of the congregation of Temple Emanu-El, last evening at the church, 265 South Western avenue. The two principle speakers were Rabbi David W. Liknaitz, who spoke on "Religion and Democracy," and William Bearman, who made an address in favor of the League of Nations. The rest of the programme follows: piano solo, Mrs. D. W. Liknaitz; address, S. Hersh; vocal solo, Mrs. W. L. Levingood; violin solo, Herman Seidel; vocal selection, Mrs. E. Brown; duet, Mrs. E. Boyd and Gage Christopher.

Why delay? Coal and wood will be higher. Early buyers will save money. "A dollar saved is a dollar made."—[Advertisement.

Are you going to build? If so, don't miss The Times "Own Your Own Home" page published every Saturday.—[Advertisement.


Theaters—Amusements—Entertainments

CALIFORNIA THEATER— SHOWS NOW
CALIFORNIA MILLER'S NEW THEATRE MAIN AT 8TH ST.

NEXT WEEK
Personal Appearance
FLANAGAN & EDWARDS
Famous Orpheum Stars
in an original sketch, together with
"Through the Wrong Door"
Starring the Dainty Comedienne
Madge Kennedy

Only Three More Days
New York Laughed For Two Years
At the Hurricane of Hilarity
"Please Get Married"
A Little Negligee—and a Wee Bit Naughty—Starring
Viola Dana

CLUNE'S AUDITORIUM—
ANNOUNCEMENT
By Arrangement With W. H. Clune, the Master
DAVID WARK GRIFFITH
Orchid Miracle of the Screen
BROKEN BLOSSOMS
Will Continue One Week More
Positively Closing Saturday
All Seats Reserved
Matinee Daily at 2:30. Prices—25c to $1.50
Evenings, 8:30. Prices—25c to $1.50
In courtesy to those already seated no one will be admitted after the opening

CLUNE'S Broadway Theater 829 SOUTH BROADWAY
LAST SHOWING SATURDAY
BRYANT WASHBURN
"WHY SMITH LEFT HOME"
"More Fun Than a Circus"
Burton Holmes Travelogue
Shows 11, 12:30, 2:15, 4, 5:45, 7:30, 9:15, 11
STARTING SUNDAY
PAULINE FREDERICK
IN HER LATEST PICTURE
"BONDS OF LOVE"

PALACE— 7th St. at Broadway
Corinne Griffith in "THE CLIMBERS"
BY CLYDE FITCH
four other featured acts
Palace 7th St. at Broadway

SYMPHONY— TWO DAYS MORE
TOM MIX
"ROUGH RIDING ROMANCE"
CHRISTIE COMEDY, "BOBBY'S BABY"
LATEST PATHE PICTORIAL

TALLY'S KINEMA THEATER SECOND AND LAST WEEK
Shows at 12:45, 2:30, 4:15, 6, 7:45, 9:30, 11
Matinees 15, 25. Loges, 35, 50. Smoking Loge, 50

MARY PICKFORD
In Her New Comedy
"THE HOODLUM"
SPLENDID ADDED ATTRACTIONS

TALLY'S BROADWAY— 833 S. BDWY.
SHOWS 10:45, 12:30, 2:15, 4, 5:45, 7:30, 9:15, 11
PRICES: 15, 25, 35 CENTS
FIRST TIME IN PICTURES
BAYARD VEILLER'S
"THE THIRTEENTH CHAIR"
IMPENETRABLE—UNSOLUBLE—UNFATHOMABLE

MAJESTIC— MAT. TOMORROW
Wilkes Stock Company in
BROKEN THREADS
A Dynamic Drama by Ernest Wilkes with WILKES STOCK CAST
Nights, 25c, 50c, 75c; Matinees Wed. and Sat., 25c, 50c. Phone 10000
Next Week—MARGARET ANGLIN'S Laughing Success "BILLETED"

HIPPODROME— —NOW—
"THE VIRTUOUS MODEL"
Starring DOLORES CASINELLI and HER COMPANY

VICTORY— THEATER CONT. 11 to 11. 15c, 30c, 50c.
MAE MURRAY in "THE" THE FILMIZATION OF THE GREAT NOVEL "THE WOMAN"

PELTON'S BURBANK— "THE COWBOY AND THE" "WHY MARRY?"
3 SHOWS DAILY—30c—2:30, 7:30, 9:30

ALHAMBRA— 15c, 20c, 25c
BIG DOUBLE BILL
TOM MOORE in "HEARTS"
FAY TINCHER in "WILD AND"

NIA THEATER— SHOWS—11
IFORNIA
S NEW THEATRE
MAIN AT 8TH ST.
NOW
Great New York Stage Success
Mats. Every Day
NEXT WEEK
Personal Appearance
FLANAGAN & EDWARDS
Famous Orpheum Stars
in an original sketch, together with
"Through the Wrong Door"
Starring the Dainty Comedienne
Madge Kennedy

Only Three More Days
New York Laughed For Two Years
At the Hurricane of Hilarity
ease Get Married
A Little Negligee—and a Wee Bit Naughty—Starring
Viola Dana

AUDITORIUM—
ANNOUNCEMENT
gagement With W. H. Cluna, the Engineer
VID WARK GRIFFITH'S
Orchid Miracle of the Screen
KEN BLOSSOMS
ll Continue One Week More
ely Closing Saturday, Oct.
All Seats Reserved
nee Daily at 2:30. Prices—25c to $1.00
Evenings, 8:30. Prices—25c to $1.50

LAST SHOWING SATURDAY
BRYANT WASHBURN
in a Paramount-Artcraft Picture
"WHY SMITH LEFT HOME"
"More Fun Than a Circus"
Boston Holmes Travelogue. Pathe News
Shows 11, 12:30, 2:15, 4, 5:45, 7:30, 9:15
STARTING SUNDAY
PAULINE FREDERICK
IN HER LATEST PICTURE
"BONDS OF LOVE"
7th St. at B

nne Griffith
in
CLIMBERS
CLYDE FITCH
other features
alace
7th St. at Broadway

TWO DAYS MORE OF
M MIX
ROUGH RIDING ROMANCE
LATEST NEWS PICTORIAL
NEMA THEATER
AND
WEEK
Grand at 9th
Shows at 12:45, 2:30, 4:15, 6:00, 7:45, 9:30
Matinees 15, 25. Loges, 35. Smoking Loges, 50
MARY
PICKFORD
In Her New Character Role
"THE HOODLUM"
SPLENDID ADDED FEATURES
BROADWAY— 833 S. B
SHOWS 10:45, 12:30, 2:15, 4, 5:45, 7:15, 9
PRICES: 15, 25, 35 CENTS.
FIRST TIME IN PICTURES
THIRTEENTH CHAIR
UNSTRABLE—UNSOLUBLE—UNFATHOMABLE
MAT. TOMORROW 2
Wilkes Stock Company in
OKEN THREADS
Drama by Ernest Wilkes with EVELYN VARDON
Matinees Wed. and Sat., 75c, 50c. Phone
MARGARET ANGLIN'S Laughing Success, "BILLETED"
ME— —NOW—
HE VIRTUOUS MODEL"
OLORES CASINELLI and HIP VALDIVIA
MAE MURRAY in "Twin Beds"
THE FILMIZATION OF WINCHELL SMITH'S GREAT NOVEL "THE WOMAN IN WHITE"
"THE COWBOY AND THE LADY"
"WHY MARRY?"
OWS DAILY—30c—2:30, 7 AND 9
BIG DOUBLE BILL
TOM MOORE in "HEARTSEASE"
TINCHER in "WILD AND WESTERN"

NEWS ITEM
Latest Private Wires
AMERICAN ASSOCIATED OIL
CALIFORNIA PETROLEUM
Direct Wire Service from San Francisco, New York and Other Markets.
Efficient Service
W. COOTE
Stock and Bond Broker
Private Exchange
Los Angeles, Pasadena, Long Beach, Cal.
Main 4117

ND & GOODWIN
Municipal and Corporation
BONDS
Commercial Paper
Investment Securities
Members of
New York Stock Exchange.
Boston Stock Exchange.
San Francisco Stock and Bond Exchange.
Title Insurance Building
Los Angeles, Cal.
New York, Chicago, San Francisco
Minneapolis, Seattle, Portland

# The Times First Financial and Market Page

## WANTS MORE SUGAR HERE.

### *Association Protests Large Exports Despite Serious Shortage.*

Expressing the belief that the distribution of sugar in this country is not equitable, and that too much of the product is exported to Europe, the Merchants' and Manufacturers' Association yesterday sent to Congressman Osborne at Washington a telegram stating that unless a better supply of sugar is allowed in this community bakeries, restaurants and hotels will be compelled to close down their pastry departments and throw a large number of people out of employment.

The telegram, which was sent by F. J. Zeehandelaar, secretary of the association, reads as follows:

"A most serious and critical condition exists here owing to the shortage of sugar. We are informed by bakers, restaurant keepers, cafeteria men and hotel managers that unless immediate relief is given and a greater supply of sugar provided to these interests some will be compelled to close pastry and other departments and throw many of their employees out of work.

"The belief has been expressed that the distribution of sugar is not equitable and that too much of the product is exported to Europe, while our own industries suffer the consequences and are compelled to close up business. The situation is so serious in this city that immediate relief is necessary, and we have been asked to request you to take the matter up immediately with the proper authorities in Washington, and write us what further action we can take to relieve the situation."

## WANTS CITY TO PLAN FOR AUTO-CAMP SITE.

### CHAMBER OF COMMERCE BACKS FUND APPEAL FOR PLACE IN ELYSIAN PARK

Morris Rathbun, as representative of the Chamber of Commerce, yesterday urged the City Council to provide an appropriation for the permanent automobile camp site in Elysian Park.

The temporary camp at Sycamore Grove is to be closed, and Mr. Rathbun says that daily inquiries are being made by tourists who desire to use such a camp. They constantly refer to the accommodations of this character provided by other Southern California cities, said Mr. Rathbun.

"The point has been raised," said Mr. Rathbun, "that such a camp affords accommodations for persons who do not want to spend money here but a check on the patrons of the temporary camp shows that such is not the case. Very often the campers are extensive patrons of the stores. They simply include camping out as one of the pleasures of an automobile trip."

## FOR STREET WORK.

### Council Approves Objection to Use of Patented Paving.

Petitions were presented to the City Council yesterday for the improvement of Thirty-ninth street from Normandie avenue to Western avenue, and were referred to the City Engineer for his recommendation. A petition from property owners on Camino, Palermo, asking for permission to put in a sewer by private contract, was similarly disposed of.

Instructions heretofore given by the Council for the improvement of Hoover street, from Slauson to Manchester avenues, were rescinded, and the City Engineer was instructed to institute new proceedings for paving with concrete five inches thick and a two-inch asphalt wearing surface. This action was taken upon the presentation of a majority petition from the property owners, asking that nonpatented surfacing material be substituted for the Warrenite paving provided for in the original proceedings.

## FOR TOURISTS HERE.

### Park Commission Plans to See That Them Know About Golf Course.

To tell tourists about the municipal golf course in Griffith Park, the Park Commission is issuing folders describing the course and showing how the municipal motor bus line is operated to the links and the Griffith Park zoo.

Motorbus Commissioner Griffith has recommended that the terminus of the motor bus line be changed from Fountain and Vermont avenues to First street and Vermont avenue, where there would be connection with the trolley car system. The matter is now in the hands of the Council's Finance Committee.

## MERCANTILE PAPER, LIBERTIES, SILVER.

[BY A. P. NIGHT WIRE.]

NEW YORK, Oct. 16.—Mercantile paper unchanged, sterling demand, 4.18½; cables, 4.17 1-4; time loans strong, 60 days, 90 days and 6 months 7 bid; call loans strong, high, 10; low, 10; ruling rate, 10; closing bid, 9; offered at 10; last loan, 10.

Liberty bonds prices at 2:05 p.m. today were: 3½s, 101; 2d 4s, 96.30; 1st 4½s, 98.14; 2d 4½s, 97.80; 3d 4½s, 98.20; 4th 4½s, 96.76; Victory 3¾s, 100; Victory 4¼s, 99.72; Victory 4¾s, 99.74.

Bar silver, 1.13 1-8; Mexican dollars, 92 1-8.

LONDON, Oct. 16.—Bar silver and money unchanged.

## SAVANNAH NAVEL STORES.

[BY A. P. NIGHT WIRE.]

SAVANNAH (Ga.) Oct. 16.—Turpentine firm, 161 sales, 200 receipts, 120 shipments, 271 stock, 71,000. Rosin—Firm; sales 964; receipts, 588; shipments, 50; stock, 82,222. Quotations: B, 14.77; D, 17.60; E, 17.50; F, 17.75; G, 18.00; H, 18.05; I, 18.40; K, 18.90; M, 20.50; N, 21.00; WG, 22.50; WW, 22.50.

## FINANCIAL.

OFFICE OF THE TIMES.
Los Angeles, Oct. 17, 1919.

Bank clearings yesterday were $11,746,240.51, an increase of $5,759,800.16, as compared with corresponding day in 1918.

| | 1919. | 1918. | 1917. |
|---|---|---|---|
| Monday | Holiday | $7,986,085.49 | $7,695,969.19 |
| Tuesday | $9,997,712.61 | 6,587,499.19 | 6,927,190.94 |
| Wednesday | 12,208,694.09 | 7,796,569.38 | 6,985,519.00 |
| Thursday | 11,746,240.51 | 5,986,440.13 | 6,211,070.57 |

## LOCAL STOCK EXCHANGE.

[Following were the closing prices and sales, as posted yesterday at the Stock Exchange, ground floor, I. W. Hellman Building.]

BANK LIST.

| | Bid. | Asked. |
|---|---|---|
| Citizens' National Bank | $395.00 | $520.00 |
| Commercial National | 175.00 | 200.00 |
| Farmers' & Merchants' Nat. | 510.00 | ..... |
| First National | 750.00 | ..... |
| Guaranty Tr. & Sav. | 290.00 | ..... |
| Hibernian Savings Bank | 181.00 | ..... |
| Home Savings Bank | 190.00 | ..... |
| Merchants' National | ..... | 200.00 |
| Security Tr. & Sav. Bank | 205.00 | 210.00 |

BOND LIST.

(With Accrued Interest.)

| | Bid. | Asked. |
|---|---|---|
| Home Telephone Co. | 92 | 93½ |
| Home Tel. Co., 1st Refg. | 90 | 92½ |
| Hunstons Pipe Line | 76 | 90 |
| National Co. of California | 72 | 80 |
| Pacific Electric Ry. Co. | 72 | ..... |
| S. P. R. R. Co., 1st Refg. | 95 | ..... |
| Temescal Water Co. | 90 | ..... |
| Union Oil Co. | 95¼ | ..... |
| Union Transportation Co. | 97 | 99 |

LIBERTY BONDS.

(With Accrued Interest.)

| | Bid. | Asked. |
|---|---|---|
| 1st Liberty 3½s, 1917 | 99¾ | ..... |
| 1st Liberty Conv. 4s, 1917 | 94½ | ..... |
| 2d Liberty Conv. 4¼s, 1918 | 94½ | ..... |
| 2nd Liberty 4s, 1927 | 94 | ..... |
| 2nd Liberty Conv. 4¼s, 1918 | 95½ | ..... |
| 3rd Liberty 4½s, 1928 | 95 | ..... |
| 4th Liberty 4¼s | 95½ | ..... |
| 5th Victory 4¾s | 99½ | ..... |

INDUSTRIAL LIST.

| | Bid. | Asked. |
|---|---|---|
| California Delta Farms | $ 97.00 | ..... |
| California Packing pfd. | 122.00 | ..... |
| California Packing com. | 77.50 | ..... |
| Globe Gr. & Mill Co. | 100.00 | 107.50 |
| Goodyear T. & R. pfd. | 99.75 | 100.00 |
| Hawaiian C. & S. Co. | 99.00 | ..... |
| Hutchinson Sugar Pl. Co. | 28.00 | ..... |
| L. A. Investment Co. | 90 | 95 |
| Pacific Cotton Mills pfd. | 99.00 | 99.75 |
| Pal. Mills Ltd. | 102.00 | ..... |
| S. Cal. Edison com. | 79.25 | 81.00 |
| S. Cal. Iron & Steel Co. | 95.00 | ..... |
| Tung Dug Co. | .90 | ..... |
| Union Sugar Co. | 50.00 | 59.50 |

OIL LIST.

| | Bid. | Asked. |
|---|---|---|
| Amalgamated Oil | $ 90.00 | $ 91.00 |
| American Crude Oil | .13 | .13½ |
| Associated Oil | 119.00 | 119.50 |
| Brookshire Oil | .75 | ..... |
| Continental Oil | 1.87½ | ..... |
| Continental Oil | .10 | .15 |
| Kern Oil Co. | .07 | .08 |
| Morton Oil | .5 | ..... |
| Oil Co. | 175.97½ | 179.00 |
| Mascot Oil Co. | 2.14 | 2.20 |
| Maxwell Motors | .13½ | .14 |
| Mt. Diablo | 1.48 | 1.50 |
| Ohlsen Land | .56 | .58 |
| Pacific Oil Co. | 102.00 | 102.50 |
| Union | 191.50 | 192.00 |
| United Oil Co. | 79½ | .80 |
| Victor Oil Co. | .30 | ..... |

MINING LIST.

| | Bid. | Asked. |
|---|---|---|
| Ontman District— | | |
| Argo Mines | .00 | ..... |
| Big Jim Cons. Mining | .00½ | ..... |
| Black Rapids Mining | .00½ | .10 |
| Boundary Cons | .01½ | .02 |
| Gold Dust | .00½ | .01 |
| Gold Key Mining Co. | .00½ | .05½ |
| Gold Road Bonanza | .00 | .02 |
| Nellie Mining | .00½ | ..... |
| Quartette Mining | .00½ | .06½ |
| Sunnyside Mining | .00½ | .01 |
| Telluride Mining | .00½ | .17½ |
| Tonopah | .00½ | .19½ |
| Tonopah Belmont | 1.85 | 1.90 |
| United Eastern | 4.21 | 4.22 |
| Other Districts— | | |
| Bonanza Mining | .12½ | .13 |
| Rocks Mining Co. | 5.25 | 5.75 |
| Richmond Mining & Milling | .24½ | .29 |
| Yellow Pine | 1.19 | ..... |

SALES.

Morning session: 1000 American Crude Oil, cash, at 38; 20 Associated Oil at 119.00; 1000 Cal. Packing, cash, at 100; 100 Cal. Delta Farms at 63.00; 1000 Central at 1.10; 10 General Petroleum at 179.00; 10 do. at 171.75; 90 do. at 171.50; 5 Goodyear pfd. at 99.75; 100 Int. Pet. at 101.00; 600 Kern Oil Co. at 07; 1000 Lucky Boy Con. at .07; 1000 do. at .06; 2000 do. at .07; 1000 do. at .06; 1000 Liberty Loan Conv. 4¼s, 1917, at 94½; 1 $100 Liberty Loan Conv. 4¼s, 1917, at 94½; 1 $100 1st Liberty Loan Conv. 4¼s, 1932, at 94½; 1 $100 do. at 94½; 2 $50 2nd Liberty Loan Conv. 4¼s, 1932, at 94½; 1 $100 do. at 94½; 1 $1000 do. at 94½; 1 $100 do. at 94½; 2 $50 3rd Liberty Loan 4½s at 94½; 17 $1000 do. at 94½; 1 $100 do. at 94½; 1 $1000 do. at 94½; 1 $500 do. at 94½; 2 $1000 Victory Bonds at 99¾; 12,500 National Pacific oil at .15½; 7000 Nevada Oil at .03½; 1000 Oklahoma Oil Co. at .03½; 1000 Rand at 1.15; 100 United Eastern at 4.20; 200 do. at 4.25; 50 Union at 192.00; 100 do. cash, at 192.00; 1000 do. at .31½; 1000 do. at .31½; 1000 do. at .31½; 500 do. at .31½; 100 do. at .31; 5000 do. at .31½; 500 do. at .31½; 1000 do. at .31; 1000 do. at .31½; 1000

PIONEER HOUSE
**E.F. Hutton & Co.**
MEMBERS
New York Stock Exchange
New York Cotton Exchange
Chicago Board of Trade
112 West Fourth Street
Home Phone 10580, Sunset Main 3170
Hotel Alexandria
Home Phone F2616, Sunset Main 8080
Pasadena—Hotel Maryland
Tel. Fair Oaks 62
Through Wires to Chicago and New York Without Relay.

7½%
Endorsed by the Most Conservative Investors
Principal and Interest Payments Guaranteed.
Booklet on Request
Elliott & Horne Co.
Bond Dealers Since 1904
453 South Spring St.
Phones: Main 7255, Automatic 10208

**TEXAS MAP FREE**
Our 50c large, colored Oil Development map of Texas Oil Fields sent free—the entire state of Texas isn't an oil field—don't be misled—our map shows the big fields. Any map of any particular field also Free
Six months subscription of the Ranger Oil Record sent to anyone interested free.
DUNBAR & CO.
Publishers
El Paso, Texas

This Is Important to You
OUR Bond Department buys and sells all issues of U. S. Liberty Bonds, also State, County, Municipal and high-grade Corporation Bonds.
*Correspondence invited*
Citizens National Bank
N. W. Cor. 5th & Spring

We Advise the Purchase of
CONTINENTAL OIL & REFINING CO.
An unusually attractive dividend paying security in an aggressive Independent Oil Producing Company offered for a short time at $2.00 per share. Wire, write or phone your order today. Information upon request.
E. H. SCHIEK & COMPANY
BROKERS
608 I. W. Hellman Bldg. 62714.

**STOCKS**
Sold on Partial Payments; ¼ Deposit.
Mail Orders Filled..
EDWIN KENNEDY & CO.
MEMBER LOS ANGELES STOCK EXCHANGE
SAN FRANCISCO STOCK EXCHANGE
601-602 Security Bldg.

WE SPECIALIZE IN HIGH GRADE SECURITIES AND
B-O-N-D-S
At prices to yield 6% and 7%. Tax-Exempt. Denominations $100, $500, $1000.
ROBERT MARSH & CO.,
300 March-Strong Building.
16175—Pico 3415.

BEATTY OIL COMPANY
Owns leases in three fields—Richfield, Maple Beach and Ventura County. Write for prospectus and full particulars.
S. W. BEATTIE, Licensed Broker,
316 California Bldg., Los Angeles
Phone 14084.

A REAL TEXAS OIL BARGAIN
GOOD LUCK OIL TRACT
BETTER THAN OIL STOCK
256—5 Acre Lots—Each $50.00
$20 Cash—Balance 3 Months
Lease Owners Get the Big Profits
HUNSAKER & WOODMANCY
HUNSAKER BLDG.—PHONE 64370—LOS ANGELES

OIL LEASES
OIL RIVER BASIN
NEW MEXICO
AT $3 PER ACRE.
Phone, call or write for full information.
Phone, 62267—61761
W. A. STUART
329-31 Merchants National Bank Bldg.

Buy Home Service Company Preferred Stock Paying 8%
Has Never Missed a Dividend
R. B. MORRIS
220 Central Bldg. Broadway 6179

Windsor Square
Wilshire's
Highest Class — Lowest Priced
Residence Property.
R. A. ROWAN & CO.
820 Title Insurance Bldg.

# The Times Second Financial and Market Page

## NEW YORK STOCK EXCHANGE

[BY A. P. NIGHT WIRE.]

NEW YORK, Oct. 16.—The money market was the one factor of paramount importance on the stock exchange today, all other considerations being subordinated to the more rigid tendencies manifested in that quarter.

Call money opened at 10 per cent., with an eager inquiry for time funds at 7 per cent. and little available at that figure. The call rate held at 10 per cent. throughout the session.

Financial interests stressed the fact that brokers' loans were again at the high peak of the mid-summer, while last Saturday's clearing-house statement disclosed a new high record for actual loans and discounts at $5,433,000,000.

Stocks were firm to strong at the outset, but fell back at the first indications of tighter money, the market lapsing into dullness during the intermediate period.

Heavy selling, which bore the marks of bear pressure, occurred in the last hour, leaders being forced to lowest levels of the day, but a brisk rally ensued on the further activity and strength displayed by various specialties, final quotations in many instances showing rallies of two to five points.

Several speculative issues achieved the distinction of scoring new maximums, notably Bethlehem, Chandler, Pierce-Arrow and Republic Motors, Remington Typewriter and American Ship and Commerce, a newcomer on the board. Extreme gains in these stocks ranged from four to twelve points. Sales amounted to 1,400,000 shares.

Foreign exchange continued to move against London and continental centers, a new low record being reported for Austrian remittances.

Liberty 3½'s again featured the bond market on their further advance to 101, the year's best price. Foreign issues were steady, but the general domestic list eased. Total sales, par value, aggregated $14,750,000. Old U. S. bonds unchanged on call.

### STOCK QUOTATIONS IN NEW YORK CITY.

[Furnished by Logan & Bryan, Members New York and Boston Stock Exchanges, Van Nuys Bldg., Los Angeles.]

NEW YORK, Oct. 16.—Following are the closing prices, sales, and high and low quotations today:

| Sales. | Stocks— | High. | Low. | Closing bid. |
|---|---|---|---|---|
| 1,100 | Ajax Tire | 95¾ | 94¼ | 94¼ |
| 500 | Alaska | 25¾ | 24¾ | 25¼ |
| 6,700 | Allis-Chalmers Mfg. | 183¾ | 178¾ | 183¾ |
| 200 | Allis-Chalmers pfd. | 91¼ | 91 | 91¼ |
| 100 | Am. Agricultural | 84¾ | 84¾ | 84¾ |
| 100 | Am. Beet Sugar | 37¾ | 37¾ | 37¾ |
| 10,500 | Am. Can & Fdy. Co. | 132¾ | 130¾ | 132¾ |
| 100 | Am. Can & Fdy. pfd. | 117¾ | 117¾ | 117¾ |
| 12,100 | Am. Can Co. | 24¾ | 23¾ | 24¼ |
| 100 | Am. Drug Syndicate | 11 | 11 | 11 |
| 100 | Am. Hawaiian | 37¾ | 37¾ | 37¾ |
| 100 | Am. Ice Securities | 47¾ | 47¾ | 47¾ |
| 1,400 | Am. Ship & Com. | 150¾ | 145¾ | 150¾ |
| 1,500 | Am. Sugar | 143½ | 139¾ | 141¾ |
| 8,100 | Am. Sumatra Tobacco | 100¾ | 98¾ | 100¾ |
| 1,400 | Am. Tel. & Tel. Co. | 100¾ | 99¾ | 100¾ |
| 4,500 | Am. Tobacco Co. | 200 | 197¾ | 200 |
| 100 | Am. Tob. pfd. (new) | 97¾ | 97¾ | 97¾ |
| 4,100 | Am. Woolen | 131¾ | 129¾ | 131¾ |
| 10,800 | Am. Woolen pfd. | 103¾ | 102¾ | 103¾ |
| 100 | Am. Zinc & Lead | 20¾ | 20¾ | 20¾ |
| 100 | Am. Zinc & Lead pfd. | 75 | 75 | 75 |
| 1,000 | Associated Oil | 120 | 118 | 119¾ |
| 4,000 | Atlas Tack | 40¾ | 39¾ | 40¾ |
| 1,000 | Atlantic Gulf & W. I. | 25¾ | 25¾ | 25¾ |
| 1,000 | A. T. & Santa Fe pfd. | 93¾ | 93¾ | 93¾ |
| 42,700 | Baldwin Locomotive | 144¾ | 139¾ | 142¾ |
| 200 | Baldwin Loco. pfd. | 104¾ | 104¾ | 104¾ |
| 500 | Baltimore & Ohio | 47¾ | 47¾ | 47¾ |
| 300 | Bal. & Ohio pfd. | 70¾ | 70¾ | 70¾ |
| 4,100 | Bethlehem Steel "B" | 103¾ | 102¾ | 103¾ |
| 50,100 | Bethlehem Steel "B" | 103¾ | 102¾ | 103¾ |
| 100 | Beth. Steel Corp. | 42 | 42 | 42 |
| 50,900 | Beth. Motor Truck | 42 | 40 | 42 |
| 1,900 | Butte & Superior Cop. | 23¾ | 23¾ | 23¾ |
| 1,000 | Butte Coalition | 17¾ | 17¾ | 17¾ |
| 16,500 | Cal. Packers Corp. | 137¾ | 135¾ | 137¾ |
| 2,900 | Cal. Petroleum Co. | 23¾ | 23¾ | 23¾ |
| 1,000 | Cal. Petroleum pfd. | 53¾ | 53¾ | 53¾ |
| 1,400 | Canadian Pacific | 134¾ | 133¾ | 134¾ |
| 6,600 | Central Leather | 104¾ | 103¾ | 104¾ |
| 4,500 | Cerro de Pasco | 53¾ | 52¾ | 53¾ |
| 21,500 | Chandler Motors | 92¾ | 89¾ | 92¾ |
| 200 | Chesapeake & Ohio | 57¾ | 57¾ | 57¾ |
| 2,000 | Chile Copper | 13¾ | 13¾ | 13¾ |
| 1,600 | Chino Copper | 37¾ | 37¾ | 37¾ |
| 300 | C. & O. W. | 20 | 20 | 20 |
| 100 | C. & O. W. pfd. | 37¾ | 37¾ | 37¾ |
| 100 | C. & N. W. | 91¾ | 91¾ | 91¾ |
| 100 | C. M. & St. Paul | 35 | 35 | 35 |
| 2,500 | C. M. & St. P. pfd. | 65 | 65 | 65 |
| 100 | Colo. Fuel & Iron | 40¾ | 40¾ | 40¾ |
| 2,700 | Columbia Gas | 65¾ | 64¾ | 65¾ |
| 200 | Consolidated Gas | 93¾ | 93¾ | 93¾ |
| 300 | Cont'l Can com. | 61¾ | 60¾ | 61¾ |
| 52,500 | Corn Products | 107¾ | 104¾ | 107¾ |
| 100 | Corn Products pfd. | 98¾ | 98¾ | 98¾ |
| 100 | Crucible Steel com. | 70¾ | 70¾ | 70¾ |
| 1,100 | Crucible Steel pfd. | 102¾ | 102¾ | 102¾ |
| 12,100 | Cuba Cane Sugar | 31¾ | 30¾ | 31¾ |
| 100 | Cuba Cane Sugar pfd. | 85¾ | 85¾ | 85¾ |
| 100 | Cuba Cane Sugar rct. | 29¾ | 29¾ | 29¾ |
| 200 | Dome Mines | 19¾ | 19¾ | 19¾ |
| 100 | D. & R. G. | 15¾ | 15¾ | 15¾ |
| 100 | D. & R. G. pfd. | 50 | 50 | 50 |
| 1,500 | Erie 1st pfd. | 36¾ | 36¾ | 36¾ |
| 1,700 | Gaston, Williams | 17¾ | 16¾ | 17¾ |
| 100 | General Electric | 179¾ | 176¾ | 179¾ |
| 12,800 | General Motors com. | 20¾ | 20¾ | 20¾ |
| 200 | General Motors pfd. | 84¾ | 84¾ | 84¾ |
| 3,000 | Goodrich Rubber Co. | 44¾ | 42¾ | 44¾ |
| 1,000 | Great Northern pfd. | 73¾ | 73¾ | 73¾ |
| 200 | Greene Cananea | 28¾ | 28¾ | 28¾ |
| 2,600 | Inter. Mc. com. Ctfs. | 40¾ | 40¾ | 40¾ |
| 5,000 | Gulf States Steel | 61¾ | 61¾ | 61¾ |
| 100 | Illinois Central | 99¾ | 99¾ | 99¾ |
| 1,000 | Illinois Central pfd. | 93¾ | 93¾ | 93¾ |
| 1,000 | Inspiration Copper | 61¾ | 60¾ | 61¾ |
| 19,000 | Industrial Alcohol | 68¾ | 67¾ | 68¾ |
| 1,100 | Int'l Harvester com. | 113¾ | 112¾ | 113¾ |
| 12,400 | Int'l Nickel com. | 15¾ | 15¾ | 15¾ |
| 1,700 | Int'l Paper com. | 47¾ | 47¾ | 47¾ |
| 200 | Int'l Paper pfd. | 84¾ | 84¾ | 84¾ |
| 200 | Inter-Met. Corp. pfd. | 18 | 17¾ | 17¾ |
| 17,400 | Int'l Marine com. | 19¾ | 19¾ | 19¾ |
| 6,000 | Int'l Marine pfd. | 72¾ | 72¾ | 72¾ |
| 100 | K. C. Southern | 18¾ | 18¾ | 18¾ |
| 500 | Kennecott Copper | 32¾ | 32¾ | 32¾ |
| 2,700 | Lee Rubber & Tire | 30¾ | 30¾ | 30¾ |
| 19,000 | Keystone Tire Co. | 10¾ | 9¾ | 10¾ |
| 100 | Lackawanna Steel | 70¾ | 70¾ | 70¾ |
| 1,600 | Lima Tire | 14¾ | 14¾ | 14¾ |
| 1,300 | Lehigh Valley | 56¾ | 56¾ | 56¾ |
| 600 | Loreliard Tobacco Co. | 79¾ | 79¾ | 79¾ |
| 100 | Loose Wiles Bis. Co. | 100 | 100 | 100 |
| 7,100 | Maxwell Motor | 51¾ | 49¾ | 51¾ |
| 100 | Maxwell Motor "A" | 49¾ | 49¾ | 49¾ |
| 1,000 | Do. 1st pfd. | 74¾ | 74¾ | 74¾ |
| 1,600 | Do. 2nd pfd. | 61¾ | 61¾ | 61¾ |
| 600 | Mex. Dev. Steam com. | 118 | 116 | 118 |
| 42,400 | Mex. Petroleum Co. | 164¾ | 159¾ | 164¾ |
| 3,300 | Miami Copper Co. | 27¾ | 27¾ | 27¾ |
| 3,300 | Midvale Steel | 51¾ | 50¾ | 51¾ |
| 100 | M. K. & T. of N. J. | 13¾ | 13¾ | 13¾ |
| 2,100 | M. K. & T. of Texas | 13¾ | 13¾ | 13¾ |
| 300 | M. K. & T. of Texas pfd. | 34¾ | 34¾ | 34¾ |
| 2,100 | Missouri Pacific | 24¾ | 24¾ | 24¾ |
| 1,000 | Missouri Pacific pfd. | 46¾ | 46¾ | 46¾ |
| 100 | National Lead | 125 | 124¾ | 125 |
| 100 | National Lead pfd. | 118¾ | 118¾ | 118¾ |
| 100 | National Enamel | 85¾ | 85¾ | 85¾ |
| 400 | Nevada Con. | 12¾ | 12¾ | 12¾ |
| 8,500 | N. Y. Air Brake | 73¾ | 72¾ | 73¾ |
| 1,100 | N. Y. Central | 82¾ | 82¾ | 82¾ |
| 1,100 | N. Y. N. H. & H. | 37¾ | 37¾ | 37¾ |
| 1,000 | N. Y. Ont. & W. | 17¾ | 17¾ | 17¾ |
| 3,200 | Norfolk & Western | 107¾ | 107¾ | 107¾ |
| 2,200 | Northern Pacific | 68¾ | 68¾ | 68¾ |
| 14,800 | Ohio Cities Gas | 57¾ | 56¾ | 57¾ |
| 7,100 | Oklahoma Producers | 14¾ | 14¾ | 14¾ |
| 100 | Ontario Silver | 7¾ | 7¾ | 7¾ |
| 100 | Pacific Mail | 37¾ | 37¾ | 37¾ |
| 1,500 | Pacific Tel. & Tel. | 81¾ | 81¾ | 81¾ |
| 1,500 | Pan-American com. | 130¾ | 129¾ | 130¾ |
| 58,500 | Penn. R. R. Co. | 43¾ | 43¾ | 43¾ |
| 51,400 | Pierce-Arrow | 31¾ | 30¾ | 31¾ |
| 1,200 | Pierce Oil | 23¾ | 23¾ | 23¾ |
| 1,000 | Pittsburgh Coal | 69¾ | 68¾ | 69¾ |
| 100 | Pitts. & W. Va. com. | 39¾ | 39¾ | 39¾ |
| 100 | Pitts. & W. Va. pfd. | 66¾ | 66¾ | 66¾ |
| 1,000 | Pressed Steel Car | 97¾ | 96¾ | 97¾ |
| 100 | Pullman Co. | 107¾ | 107¾ | 107¾ |
| 1,700 | Pullman | 142¾ | 140¾ | 142¾ |
| 100 | Ray Consolidated | 20¾ | 20¾ | 20¾ |
| 100 | Ry. Steel Springs Co. | 69¾ | 69¾ | 69¾ |
| 2,600 | Reading | 73¾ | 72¾ | 73¾ |
| 100 | Do. 1st pfd. | 84¾ | 84¾ | 84¾ |
| 100 | Do. 2nd pfd. | 77¾ | 77¾ | 77¾ |
| 13,100 | Republic I. & S. | 105¾ | 104¾ | 104¾ |
| 100 | Do. 1st pfd. | 105 | 105 | 105 |
| 1,100 | Rock Island | 20¾ | 20¾ | 20¾ |
| 1,100 | Rock Island 1st pfd. | 36¾ | 36¾ | 36¾ |
| 1,100 | Rock Island 2d pfd. | 30¾ | 30¾ | 30¾ |
| 23,000 | Royal Dutch N. Y. | 107¾ | 106¾ | 107¾ |
| 600 | Sapulpa com. | 7¾ | 7¾ | 7¾ |
| 600 | Sapulpa pfd. | 79¾ | 79¾ | 79¾ |
| 5,500 | Saxon Motors | 11¾ | 11¾ | 11¾ |
| 800 | Sheaffer & L. pfd. | 95¾ | 95¾ | 95¾ |
| 11,100 | Sinclair Oil | 31¾ | 30¾ | 31¾ |
| 100 | Sloss-Sheffield | 69¾ | 69¾ | 69¾ |
| 100 | S. P. & S. com. | 100 | 100 | 100 |
| 27,400 | Southern Pacific | 107¾ | 106¾ | 107¾ |
| 100 | Southern Railway | 23¾ | 23¾ | 23¾ |
| 1,100 | Southern Ry. pfd. | 80¾ | 80¾ | 80¾ |
| 23,000 | Stromberg Carb. | 132¾ | 129¾ | 132¾ |
| 100 | Studebaker Corp. | 58¾ | 58¾ | 58¾ |
| 3,100 | Tennessee Copper | 28¾ | 28¾ | 28¾ |
| 1,400 | Texas Co. | 47¾ | 47¾ | 47¾ |
| 4,800 | Texas Pacific | 19¾ | 19¾ | 19¾ |
| 9,800 | Tex. & Pac. Coal & Oil | 24¾ | 24¾ | 24¾ |
| 100 | Tobacco Prod. pfd. | 105 | 104¾ | 104¾ |
| 5,600 | Transcontinental Oil | 50¾ | 49¾ | 50¾ |
| 25,100 | Union Pacific | 140¾ | 138¾ | 140¾ |
| 1,400 | Union Pacific pfd. | 84¾ | 83¾ | 84¾ |
| 1,100 | Utah Copper | 73¾ | 73¾ | 73¾ |
| 1,700 | Utah Securities | 179¾ | 179¾ | 179¾ |
| 7,600 | Vulcan Steel Products | 39¾ | 39¾ | 39¾ |
| 1,000 | Vulcan Pref. | 100 | 100 | 100 |
| 8,000 | U. S. Cast Iron Pipe | 46¾ | 46¾ | 46¾ |
| 1,000 | U. S. Cast Iron Pipe pfd. | 20 | 20 | 20 |
| 8,000 | U. S. Rubber | 115¾ | 114¾ | 115¾ |
| 100 | Do. 1st pfd. | 118¾ | 118¾ | 118¾ |
| 91,100 | U. S. Steel Cor. | 107¾ | 107¾ | 107¾ |
| 100 | U. S. Steel Cor. pfd. | 115¾ | 115¾ | 115¾ |
| 200 | U. S. Smelting | 74¾ | 74¾ | 74¾ |
| 300 | U. S. Smelting pfd. | 48¾ | 48¾ | 48¾ |
| 100 | Va.-Car. Chemical Co. | 10¾ | 10¾ | 10¾ |
| 1,100 | Virginia Iron | 31 | 30¾ | 30¾ |
| 1,100 | Wabash | 5¾ | 5¾ | 5¾ |
| 100 | Wells-Fargo Express | 51¾ | 51¾ | 51¾ |
| 1,000 | Western Union | 84¾ | 84¾ | 84¾ |
| 1,900 | Westinghouse | 38¾ | 38¾ | 38¾ |
| 1,700 | Western Pacific com. | 28¾ | 28¾ | 28¾ |
| 100 | Western Pacific pfd. | 54¾ | 54¾ | 54¾ |
| 1,600 | W. & L. E. | 15¾ | 15¾ | 15¾ |
| 28,600 | White Motor | 78¾ | 76¾ | 78¾ |
| 24,400 | Willys-Overland | 30¾ | 29¾ | 30¾ |
| 2,300 | Wilson Co. com. | 21¾ | 20¾ | 20¾ |
| 100 | Wilson Co. pfd. | 100 | 100 | 100 |
| 19,500 | Republic Truck | 60¾ | 58¾ | 61¾ |
| 27,900 | Cuyamel Fruit | 14 | 13¾ | 13¾ |
| 13,900 | Middle States Oil | 29¾ | 28¾ | 29¾ |
| 2,100 | Worthington Pump | 107¾ | 106¾ | 107 |
| 8,700 | Stutz Motor | 140 | 102 | 137¾ |
| 5,500 | Wrigley | 104¾ | 102¾ | 102¾ |
| 1,000 | Booth Fisheries | 16¾ | 16¾ | 16¾ |
| 1,000 | Tow'l Manufg. | 129 | 128 | 128 |
| 1,400 | Panama Players | 119¾ | 118¾ | 119¾ |
| 1,300 | Caddo Oil | 57¾ | 57 | 57¾ |
| 82,000 | Retail Stores | 115¾ | 111¾ | 115¾ |
| 2,100 | General Cigars com. | 85¾ | 84 | 84 |

BONDS.

| | | | | |
|---|---|---|---|---|
| $ 700,000 | Liberty 3½s | 101.60 | 100.30 | 100.32 |
| 75,000 | Do. 1st 4s | 88.80 | 88.72 | 88.76 |
| 267,000 | Do. 2nd 4s | 88.80 | 88.72 | 88.76 |
| 180,000 | Do. 1st 4¼s | 90.30 | 90.22 | 90.26 |
| 1,445,000 | Do. 2nd 4¼s | 90.28 | 90.18 | 90.24 |
| 1,642,000 | Do. 3d 4¼s | 90.28 | 90.20 | 90.24 |
| 4,316,000 | Do. 4th 4¼s | 90.74 | 90.62 | 90.68 |
| 1,808,000 | Victory 4¾s | 90.78 | 90.72 | 90.74 |
| 1,067,000 | Victory 5½s | 99.80 | 99.72 | 99.76 |

Total sales of stocks—1,410,100 shares.
Total sales of bonds—$15,047,600.

### LISTED NEW YORK BOND QUOTATIONS.

[Furnished by Logan & Bryan, Members New York and Boston Stock Exchanges Van Nuys Bldg., Los Angeles.]

NEW YORK, Oct. 16.—Following are quotations on active bonds today:

| Bonds— | Bid. | Asked |
|---|---|---|
| Amer. Smelt. & Ref. 5s | 85¾ | 86¼ |
| Amer. Tel. Co. 6s, 1946 | 100¼ | 100½ |
| Armour 4½s | 90¾ | 91 |
| Atchison Gen. 4s, 1995 | 80 | 80¼ |
| Atl. & G. W. Ind. 5s, 1959 | 74¾ | 75¼ |
| B. & O. Conv. 4½s, 1933 | 77¾ | 78 |
| Cal. Gas Unifying 5s, 1937 | 93¾ | 94 |
| C. M. & St. P. 1925 Conv. 4½s | 87¾ | 88 |
| C. M. & St. P. Gen. Ref. 4½s, 2014 | 69¾ | 70 |
| C. R. I. & P. Ref. 4s, 1964 | 63¾ | 64 |
| Denver & Rio Grande 1st, 1936 | 66¼ | 67 |
| Great Northern 4½s, 1961 | 87¾ | 88 |
| Illinois Central Joint 5s, 1963 | 93¾ | 94 |
| Missouri Pacific Ref. 5s, 1923 | 92¾ | 93 |
| Missouri Pacific Ref. 5s, 1926 | 89 | 89¼ |
| Missouri Pacific Gen. 4s, 1920 | 77¾ | 78 |
| Northern Pacific P. L. 4s, 1997 | 75¾ | 76 |
| Pac'fic Gas Gen. 5s, 1942 | 91¾ | 92 |
| Penn. Conv. 3½s, 1915 | 99¾ | 99¾ |
| Russian Ext. 5½s, 1921 | 20¾ | 21 |
| Rio Grande Western 1st 4s, 1939 | 69¾ | 70 |
| St. L. & S. F. Ref. 4s, 1950 | 63¾ | 64 |
| St. L. & S. F. Inc. 5s, 1960 | 46¾ | 47 |
| St. L. & S. F. Gen. 6s, 1931 | 81¾ | 82 |
| St. L. & S. F. Ref. 5s, 1950 | 78¾ | 79 |
| Southern Pacific Ref. 4s, 1955 | 73¾ | 74 |
| Union Pacific 1st 4s, 1947 | 87¾ | 88 |
| U. P. L. & R. 5s, 1950 | 85¾ | 86 |
| Western Pacific 5s, 1946 | 89¾ | 90 |
| W. U. Tel. Co. Tr. 5s, 1938 | 96¾ | 97 |
| Wilson 5s, 1941 | 70¾ | 71 |
| Liberty 3½s | 100.30 | 100.40 |
| Liberty 1st 4s | 95.15 | 95.22 |
| Liberty 1st 4¼s | 93.10 | 93.16 |
| Liberty 2nd 4s | 95.24 | 95.30 |
| Liberty 2nd 4¼s | 93.30 | 93.36 |
| Liberty 3d 4¼s | 93.30 | 93.36 |
| Liberty 4th 4¼s | 93.30 | 93.36 |
| U. S. L. S. Ref. 5s, 1930 | 77¾ | 78¼ |
| C. G. W. Ry. 1st 4s, 1959 | 74¾ | 75¼ |
| C. & O. Conv. 5s, 1946 | 91¾ | 92 |
| Southern Air Line Ref. 4s, 1959 | 74¾ | 75¼ |
| A. T. & S. F. 4¾s, May 1, 1928 | 96¾ | 97 |
| Inter. Rapid Transit 5s | 85¾ | 86¼ |
| Hudson & Manhattan 5s | 80¾ | 81¼ |
| Liberty 1st 4¼s | 95.22 | 95.28 |
| Liberty 2nd 4¼s | 93.26 | 93.30 |
| Liberty 3rd 4¼s | 93.26 | 93.30 |
| Victory 4¾s | 99.72 | 99.76 |

### CLOSING PRICES ON NEW YORK CURB.

[Furnished by Logan & Bryan, Members New York and Boston Stock Exchanges, Van Nuys Bldg., Los Angeles.]

NEW YORK, Oct. 16.—Closing quotations:

| | Close— Bid. | Asked. |
|---|---|---|
| Industrials— | | |
| Air Reduc. | 55 | 57 |
| Astra Exp. | 10 | 10¼ |
| Chevrolet | 200 | 205 |
| Cruzir Auto. | 14 | 16 |
| Holly | 80 | 85 |
| Do. pfd. | 90 | 100 |
| Lake Tor. | 2 | 2½ |
| Maxim | 7 | 8 |
| Nat. Fost. | 17 | 18 |
| United M. | 50 | 55 |
| L. Stores— | | |
| Old | 95 | 98 |
| Wright-M. | 12¾ | 13¼ |
| Hup. | 12¾ | 13¼ |
| Packard | 6 | 6¼ |
| Telegraph | 6 | 10 |
| Oils— | | |
| Barnet | 3-16 | Kerr Lake. 2 |
| Boston Wyo | 2¾ | Magma Cop. 45 |
| Caddo | 11¾ | Mason Val. 3¼ |
| Eureka | 1¾ | Mex. Roy. |
| Fed. Oil | 3¼ | old | 50 |
| Glenrock | 2¾ | Do. new | 11 |
| Hon. Gulf | 5 | Nevada | 10¾ |
| Perfection | 6 | Ohio Cop. | 1 |
| Rainier | 2¾ | Ray Hec. | 2 |
| Rainier pfd. | 25 | Ryan | 2 |
| Merrill Oil | 20¾ | Success | 1 |
| M. Pet. | 110 | Tom. Ex. | 1¾ |
| Midwest Oil | 1¼ | Trans. Oil | 1 |
| Do. pfd. | 61 | U. V. Ex. | 4¾ |
| Northwest | 50 | Verington | 1 |
| Prof. & Ry. | 3¾ | Nevada | 4¾ |
| Olympic | 1¾ | Deb. S. | 100 |
| Safety R. | 17¾ | Deb. C. | 112 |
| Sapulpa | 8¾ | Salmon | 5¾ |
| Sequoyah | ¾ | Morris | 11¾ |
| Island | 8¾ | Phelps | 11¾ |
| Marland | 9¾ | A. T. Sem. | 75 |

### NEW YORK CITY OIL STOCK QUOTATIONS.

[Furnished by A. R. Craft & Co., 119 West Fourth street, Los Angeles.]

NEW YORK, Oct. 16.—Closing quotations:

| | Close— Bid. | Asked. | | Close— Bid. | Asked. |
|---|---|---|---|---|---|
| Anglo | 27¾ | 28 | S. Pipe | 102 | 107 |
| Atl. Ref. | 1550 | 1650 | S. R. Oil | 241 | 245 |
| Borne R. | 470 | 490 | S. Oil Ind. | 30 | 31 |
| Buckeye | 97 | 99 | S. Oil Ohio | 100 | 102 |
| Chesapk. | 310 | 320 | S. Oil Tex. | 440 | 450 |
| Continental | 580 | 600 | S. Oil Ky. | 475 | 485 |
| Crescent | 25 | 27 | S. Oil N. Y. | 475 | 485 |
| Cumland | 170 | 180 | S. Oil N. J. | 1710 | 1720 |
| Eureka | 101 | 102 | S. Oil N. Y. | 1710 | 1720 |
| Galena | 100 | 104 | S. Oil Ind. | 1420 | 1430 |
| Do. pfd. | 107 | 112 | S. Oil Ohio | 1420 | 1430 |
| Ill. Pipe | 150 | 155 | Swan & P. | 150 | 160 |
| Ind. Pipe | 100 | 102 | Union | 120 | 130 |
| Nat. Trans. | 33¾ | 34½ | Vacuum | 440 | 450 |
| N. Y. Trans. | 180 | 190 | Weet'Virg. | 40 | 45 |
| N. Hug. | 110 | 115 | Inter. Pet. | 24¾ | 25 |
| Ohio Oil | 370 | 375 | Atlantic Pipe | 100 | 110 |
| P. L. M. | 75 | 78 | Do. Mfng. | 4 | 5 |
| Prairie Oil | 730 | 740 | Galena new | | |
| Prairie P. | 375 | 380 | pfd. | 104 | 108 |
| Solar Ref. | 395 | 410 | | | |

### FOREIGN BOND LIST: LATEST QUOTATIONS.

[Furnished by Logan & Bryan, Members New York and Boston Stock Exchanges, Van Nuys Bldg., Los Angeles.]

NEW YORK, Oct. 16.—Following are quotations on foreign bonds:

| Bonds— | Close— Bid. | Asked. |
|---|---|---|
| Anglo-French 5s Oct. 1920 | 97¾ | 97¾ |
| U. K. 5½s Nov. 1919 | 99¾ | 100 |
| U. K. 5½s Nov. 1921 | 97¾ | 98¼ |
| Republic of France 5s, 1931 | 104 | 105 |
| Paris 6s, Oct. 1921 | 97¼ | 97¼ |
| Marseilles 6s, 1919 | 100 | 100 |
| Russian Extn. 5½s, 1901 | 20 | 21 |
| Russian Int'l 5½s, 1921 | 20 | 21 |
| Dominion 5s, April 1921 | 95¾ | 96 |
| Dominion 5s, April 1931 | 93¾ | 94 |
| Dominion 5s, April 1926 | 93¾ | 94 |
| Argentine 6s, May 1920 | 97¾ | 98 |
| Dominion of Canada 5s, 1931 | 94¾ | 95 |
| United Kingdom 5s, 1937 | 90¼ | 90¾ |

### FOREIGN EXCHANGE: COMPARATIVE RATES.

[EXCLUSIVE DISPATCH.]

NEW YORK, Oct. 16. — Following are today's quotations for foreign exchange, compared with normal rates:

| | Cheks. | Cables. | Normal. |
|---|---|---|---|
| London, sterling | 4.15¾ | 4.17¾ | 4.8665 |
| Paris, francs | 7.15 | 7.13 | 5.1815 |
| Italy, lire | 10.15 | 10.12 | 5.1815 |
| Belgium, francs | 8.12 | 8.09 | 5.1815 |
| Switzerland, francs | 5.45 | 5.42 | 5.1815 |
| Finland, marhkaa | 4.15 | 4.25 | 5.1815 |
| Greece, drachms | 17.00 | 17.25 | 19.3000 |
| Holland, florins | 37.87½ | 39.00 | 40.19 |
| Sweden, kronen | 24.30 | 26.30 | 26.70 |
| Norway kronen | 22.60 | 23.60 | 26.70 |
| Denmark, kronen | 21.30 | 21.65 | 26.70 |
| Germany marks | 1.80 | 1.90 | 23.821 |
| Austria, crowns | 1.10 | 1.15 | 20.293 |
| Spain, pesetas | 19.10 | 19.15 | 19.295 |
| Hongkong | 58.50 | 59.00 | 42.50 |
| Shanghai | 138.50 | 139.00 | 42.00 |
| Yokohama | 50.75 | 51.00 | 49.840 |
| Manila | 50.00 | 50.25 | 50.00 |

Sixty-day sight London documents on payment, 4.13.

**Street Car Patrons.**

Look for a car following, before boarding one heavily crowded. It will take you home almost as soon, and you will ride in greater comfort. —[Advertisement.

### EASTERN CITRUS MARKET.

CITRUS FRUIT SHIPMENTS.
SOUTHERN CALIFORNIA.

| | Oranges. | Lemons. |
|---|---|---|
| October 16 | 140 | 15 |
| Total cars to date this season | 38,800 | 9,496 |
| Total cars to same date last season | 14,181 | 5,791 |

[EXCLUSIVE DISPATCH.]

NEW YORK, Oct. 16.—The cars of Valencias, one mixed car, and two cars of lemons sold. Market is higher on oranges and lemons. Weather cloudy.

| VALENCIAS— | Avgs. | VALENCIAS— | Avgs. | VALENCIAS— | Avgs. | VALENCIAS— | Avgs. |
|---|---|---|---|---|---|---|---|
| Red Fox, JDS. | $7.05 | Allusimo, NOx | 3.50 | Majesty, OKx | 3.10 | Mother Col., NOx. | 5.55 |
| Jim Dandy, JDS. | 6.45 | Shamrock, NOx | 6.40 | Golden Cross, OKx. | 4.25 | Carnival, NOx | 2.55 |
| S. A. Blue | 6.00 | Caledonia, NOx | 4.30 | Red X, OKx | 2.45 | Favorita, NOx | 3.05 |
| Gabriella, AOD | 5.70 | Glen. Hgts., arch. | 8.05 | Kenilworth, AHx | 7.00 | LEMONS— | Avgs. |
| S. A. Red | 4.80 | Glen. Hgts., arch., | | Pheasant, AHx | 6.00 | Favorita, NOx | 9.00 |
| C | 4.35 | ACOx | 6.05 | Prairie Belle, AHx | 5.15 | Bohemia, NOx | 7.25 |
| Quality, STx | 1.20 | Stewarts, OKx | 5.45 | Rhoodboy, AHx | 3.65 | Stella, STx | 9.20 |
| Camelita, STx | 5.70 | Evolution, AOCx | 4.15 | Glen. Hgts., arch | 6.00 | Hollywood, STx | 7.10 |
| La Habra, NOx | 6.40 | Stewart's Mono- | | Evolution ACOx | 4.15 | Two Crown, STx. | 10.00 |
| Reliable, NOx | 5.50 | gram, ACOx | 3.85 | Anaheim Supreme, | | One Star, STx | 9.35 |
| Benzal, NOx | 4.05 | Depota, OKx | 2.30 | NOx | 9.10 | Jim Dandy, JDS. | 9.50 |

BOSTON, Oct. 16.—Five cars of oranges and two cars of lemons sold. Market is higher on oranges. Lemons unchanged.

| VALENCIAS — | Avgs. | VALENCIAS — | Avgs. | LEMONS— | Avgs. | GRAPEFRUIT— | Avgs. |
|---|---|---|---|---|---|---|---|
| Orchard, NaIO | $7.20 | Glen. Home, ACOx | 6.30 | Pet. SOx | 9.35 | Standard, NaIO | 7.30 |
| Standard, NaIO | 6.40 | Whittier, STx | 6.05 | Everbrand, SDx | 7.50 | Orchard, NaIO, | |
| Golden Cross, OKx | 6.15 | Epicure, OKx | 7.20 | Buttercup, STx | 6.30 | (halves) | 2.10 |
| Red X OKx | 4.70 | Erectia, OKx | 6.40 | Picnic, STx | 6.85 | | |

PHILADELPHIA, Oct. 16.—Five cars of oranges and two cars of lemons sold. Market is lower on oranges and lemons.

| VALENCIAS— | Avgs. | VALENCIAS— | Avgs. | LEMONS— | Avgs. | LEMONS— | Avgs. |
|---|---|---|---|---|---|---|---|
| S. A. Blue | $6.07 | Pellela NOx | 6.10 | Service, NOx | 6.85 | Puritan, OSx | 6.35 |
| Las Flores | 5.50 | La Habra, NOx | 6.50 | Reliable, NOx | 6.25 | Evergreen, OSx | 6.25 |
| S. A. Red | 5.25 | Paul Negron, LAVx | 6.10 | Mission, DGO | 6.70 | Mission, DGO | 6.10 |
| Fox, AOD | 5.10 | | | Hillcrest, OSx | 6.70 | Coronet, DGO | 6

Los Angeles Daily Times

# The Times Third Financial and Market Page

## BUILDING MAY COST MORE.

### *Valuable Data on Situation to be Put at Disposal of the Public.*

Data relating to various phases of the building situation will be assembled and given to the public in accordance with a report made yesterday by the special committee on housing conditions of the Chamber of Commerce and approved by the board of directors of that organization. This date will cover the present cost of materials, probability of future costs, financial arrangements available for home builders and buyers and the prospects for tourist travel to Southern California within the next few months. Information for public dissemination is particularly desired by the special housing committee, of which Sylvester L. Weaver is chairman, from lumber and cement companies, manufacturers of clay products, building hardware dealers, building and loan associations and banks.

Once this information, from accurate and reliable sources, is at hand, the committee believes a public interest will be served and intending home builders will be in better position to go ahead with their plans.

It developed at the several meetings held by this committee with material men, builders, bankers and architects that in view of the worldwide demand for all kinds of building materials, there is little probability of any general price reduction for several years. This, it was explained, is particularly so of lumber and cement. In addition to the tremendous call on the lumber mills for all grades of building lumber, it was pointed out by cement men that in view of the need of cement to supply the State's roadbuilding needs, there is more probability of an increase in price than a reduction. Cement manufacturers, therefore, are reluctant to make long-term contracts for future deliveries at the present market quotations.

To offset present material prices, however, it was argued by building and loan company representatives that building loans are being extended on a basis of present values, these financial men taking the view that Los Angeles property values are thoroughly stable and likely to increase from now on. The effect of the large industrial enterprises now being developed and the natural population increase, it was contended, is resulting in a steady enhancement of property values in all developing neighborhoods.

## COAL SHORTAGE WARNING.

Los Angeles will face a serious fuel shortage, if the threatened strike of the coal miners, scheduled for November 1, takes place, according to W. L. Clack, secretary of the Southern California Fuel Dealers' Association. Greatly decreased production at the mines, because of labor shortage, has made it impossible for Southern California fuel dealers to purchase the normal amount of coal from the mines during the past summer months, Mr. Clack said, and the supply on hand at the present time is insufficient to meet the needs of the city for any extended length of time.

A certain amount of coal is arriving daily in Los Angeles at the present time, he added, but not in large enough quantities to exceed the current demand. The production of wood for fuel has been very light during the past few months on account of the scarcity of labor, and the coal shortage cannot be relieved by the general use of wood for fuel.

Even if the coal miners do not strike, there will be a fuel shortage in Los Angeles, said Mr. Clack, for rail shipments to Southern California from the mines in Utah, Wyoming, and New Mexico are far below normal, owing to the car shortage, and there is no immediate prospect of getting transportation enough to supply the local needs.

"People who have placed orders during the summer for winter delivery must be warned," said Mr. Clack, "that delivery cannot be effected if the strike is declared. The policy of the fuel dealers, in case the shortage becomes serious, will be to protect people who are most in need of fuel. The housewives of Los Angeles will feel the shortage to a greater extent than the local industrial and manufacturing plants, since most of the latter use oil or gas as their fuel. We do not wish to alarm the public, and we do not expect an actual fuel famine, but we do expect a shortage, and we feel that the public should be warned to make every effort possible toward the conservation of fuel."

## NO SUCCESSOR TO SHIELS FOR PRESENT.

### SCHOOL BOARD MEMBER, BACK FROM EAST, SAYS AVAILABLE TIMBER SCARCE.

Educators competent to succeed Dr. Albert Shiels as superintendent of the local school system are scarce in the East, Mrs. C. C. Ashley, member of the Board of Education, declared yesterday afternoon, on her return from New York City, where she has been visiting for the past month, looking for a possible successor to Dr. Shiels. Mrs. Ashley said she knew of no one available at this time who is competent to take over the superintendency here.

"I am sure that the board is going to experience great difficulty in replacing Dr. Shiels," she said. "There are good men in the East, but they are hard to get, and the board must make haste slowly in securing a new man. I believe, however, that a good man can be secured if we take our time and offer the right inducements."

Mrs. Ashley said she did not know of anyone in this city, who in her opinion is competent to succeed the present superintendent. "This city is growing with leaps and bounds," she said, "and our educational needs are to be greater as we grow. I am sure that Los Angeles will within a few years be the third city in population in the country, and we must prepare our schools for that time."

It is probable that a successor to Dr. Shiels will not be appointed for several months, according to Mrs. Ashley. She said several members of the board agree with her that this city needs a big man, and they appreciated that to get a man like the system needs means that probably the entire country will have to be canvassed.

## OFF FOR CONVENTION.

### Los Angeles Dentists Would Land National Gathering for Us.

Los Angeles delegates of the Southern California Dental Association will leave this morning on the Sunset Limited to attend the National Dental Association's convention in New Orleans, October 20 to 25.

Dr. B. B. McCollum is to give a clinic on "Inlay Technic." Drs. Charles C. Hartley and Nye W. Goodman are to give clinics on "Porcelain Jacket Crown Technic." Dr. George M. Hollenbeck is to give clinic on "The Technic of Making Bridge Abutments, Using Vital Teeth."

It is the intention of the delegates to ask the national association to hold its 1921 convention in Los Angeles.

Those leaving with the party are Dr. J. Elton Land, president of the Southern California Dental Association; Dr. L. E. Ford, dean of the University of Southern California dental college; and Drs. W. H. Spinks, John P. Buckley, Frank L. Warren, Charles G. Hartley, B. B. McCollum, George M. Hollenbeck, N. W. Goodman, L. Felsenthal and J. W. Neblett of Riverside.

### SUSTAIN LOWER COURT.

Division No. 1, District Court of Appeal, yesterday affirmed the judgment of the Los Angeles Superior Court in favor of the Taylor Milling Company, in an action brought by the Excelsior Cereal Milling Company to enjoin the defendant corporation from asserted infringement of the trademark, "California Flap-jack Flour." The lower court sustained the demurrer of the Taylor company, the plaintiff refusing to amend. The lower court held that the complaint of the Excelsior Cereal Milling Company did not state facts sufficient to constitute a cause of action, and this view has


## Start in the "OIL BUSINESS" With TEN DOLLARS

Everyone is "thinking oil"—dreaming of oil.

Great money-making opportunities come in cycles.

Oil is the great "money-making opportunity" of today.

Rich and poor alike are putting whatever they can afford into an "oil investment" of some kind.

People of moderate means must look for "moderate-priced opportunities."

### Here is YOUR "moderate-priced" opportunity — NOW

If you haven't heard of the feverish leasing and drilling activity now going on in Edwards County, Texas, where our land is located, it is because you have not been keeping step with rapidly changing developments in that great oil State.

Wake up and think fast. Edwards County is fast being forced into the Texas "oil spotlight." The "Ryan interests" and the "Percy Rockefeller interests"—Standard Oil subsidiaries—have bought up several hundred thousand acres in scattered Edwards County tracts. Thirteen "deep test" locations have been made.

The Green, Benedum & Trees, Sinclair Gulf and other "big companies" are buying tracts and putting down "tests" in Edwards County.

The Devil River "test"—close to our property—is expected to "come in" any day. Other "test wells" are down 800 feet, 1500 feet and 1200 feet, respectively, in Edwards County. When they "come in" Edwards County should see a "big boom."

### $10 will "get you down"

We sell you an "oil right lease" for $10 per acre. You can start with one acre and buy as many more as fast as you can afford, until the "big boom" is on. It may start any day, any week. But it won't wait for YOU. YOU will have to move fast. That's how Texas fortunes are being made; where $10 acres have ultimately sold for $25,000.

HURRY YOUR ORDER WITH THIS COUPON

Davis, Wood & Egan, Phone 61542,
202 Citizens National Bank Bldg.,
Los Angeles, Cal.

Please reserve for me .....acres of your Edwards County Tract, for which I enclose you $.....

Name .....

Street No. .....

City .....State .....

Long Beach Office, 221 East Ocean Ave.


## THE HIDE MARKET: MILWAUKEE PRICES.

[EXCLUSIVE DISPATCH.]

MILWAUKEE, Oct. 16.—Hides, green No. 1, according to weight, per pound, 24@28; No. 2, 22@27½; No. 1 bull hides, 20@22; No. 2, 19@21; part cured hides, No. 1 (other grades in proportion,) 27@31; cred No. 1 hides, 25 pounds and up, according to weight, 30@35; No. 2, 29@34; cured No. 1 bull hides, 28@29; No. 2, 25@27; dry salted hides, 39@41; No. 2, 37@42; dry flint hides, 45@50; No. 2, 43@45; horse hides, No. 1, according to size, each 12.00@15.00; No. 2, 11.00@14.00; calf skins, g.s. No. 1 veal, 8 to 15 pounds, 60@75; No. 2, 55½@65½; deacons, g.s. No. 1, eight pounds and down, per piece, 3.50@4.00; No. 2 3.00@3.50; kips, g.s. No. 1 veal, per pound, 45@50; No. 2, 43½@45½; g.s. No. 1 grasser or fall, 40@45; No. 2, 38½@43½; g.s. No. 1 runner, 35@40; No. 2, 33½@38½; dry flint hides per pound, 70@80; dry salted skins, per pound, 64@74.

## FLAXSEED MARKET IN THE NORTHWEST.

[EXCLUSIVE DISPATCH.]

MINNEAPOLIS, Oct. 16. — Flaxseed: Demand good. No. 1 seed on spot quoted at 4.30@4.37; to arrive at 4.34@4.31. Duluth flaxseed close:

| | Open. | High. | Low. | Close. | Previous close. |
|---|---|---|---|---|---|
| October | 4.26 | 4.26 | 4.15 | 4.15½ | 4.27 |
| Nov. | 4.20 | 4.20 | 4.13 | 4.14 | 4.22½ |
| Dec. | 4.20 | 4.20 | 4.13 | 4.14 | 4.20½ |
| May | 4.17 | 4.17 | 4.12 | 4.12 | 4.17 |

## SAN FRANCISCO OIL STOCKS.

[BY A. P. NIGHT WIRE.]

SAN FRANCISCO, Oct. 16.—Oil stocks: Caribou, 2.25 bid; Claremont, 350 bid; Midway Premier, 25 asked; M. J. and M. and M. Cons., 22 bid; Palmer Union, 7@8; Palmer Union pfd., 29@31.

## GRAFTERS OF ROME PREY ON AMERICANS.

### DOUGHBOYS OF PERSHING'S ESCORT ARE FLEECED BY THE ITALIANS.

[A. P. FOREIGN CORRESPONDENCE.]

ROME, Sept. 1.—"Itching palms" were extended to the enlisted personnel attached to Gen. Pershing's staff during the American commander-in-chief's visit to Rome. Cab drivers, professional guides, professional beggars, novelty vendors and guidebook sellers preyed upon the American doughboys with avidity. One soldier paid five dollars to be driven from the station to St. Peter's, a trip ordinarily costing forty cents or, by trolley, four cents.

Professional guides reaped a harvest at the Colosseum and at St. Peter's, where they played the part of "confidence" men by offering to take the soldiers to parts of these monuments not ordinarily open to the public. A guide at the Colosseum exacted four dollars for taking three privates and a sergeant through the upper tiers while another guide at St. Peter's demanded seven dollars for taking two boys through the Vatican museum, both of which are free to the public.

A cab driver agreed to take three privates over the ancient Appian way for six dollars. He took them on a trip of the city of Rome for about an hour, told them they had seen all and demanded his fare, which they paid.

## BRITISH URGED TO BUY FROM THE DOMINIONS.

### NEW SOUTH WALES WANTS TRADE WITH FOREIGN NATIONS ELIMINATED.

[A. P. FOREIGN CORRESPONDENCE.]

LONDON, Sept. 12.—Instead of buying food from the United States and South America, Britons are urged by Sir Charles G. Wade, agent general for New South Wales, to buy food from the British Dominions.

"However great may be the disarming power of the League of Nations I cannot close my eyes to the possibility of another world-wide conflagration and the risk of our supplies being cut off," said Sir Charles. "In our own interests and for the purpose of national defense this country must be self-supporting. What we cannot produce within this island must be imported, and self-interest demands that we shall insure a constant supply of raw materials from our own kith and kin on whose co-operation we can rely, rather than be at the mercy of the changeable good will of a foreign nation.

"Our export trade again is seriously menaced alike by enemy and Allies. Already the United States and Japan have made heavy inroads into British supremacy in the East. Both of these nations are already equipped and ready for keen competition in commerce with the United Kingdom, while this country is suffering from an epidemic of increasing cost and diminishing output.

"To recover or maintain British markets a friendly field in the dominions will be a great help, and a preferential tariff may stave off the danger of undercutting by foreign competitors."

## GERMAN DOCTOR HITS DISEASE FILMS HARD.

[A. P. FOREIGN CORRESPONDENCE.]

BERLIN, Sept. 10.—Removal of the censorship on cinema films has resulted in a flood of so-called "explanation" films, theoretically to instruct the public in moral matters. It is claimed these actually serve an immoral purpose.

Denouncing these films, Dr. Schweisheimer in the German Medical Weekly, writes:

"Under the guise of scientific seriousness and alleged education of the public, all possible sex problems and developments are pictured in the most sensational way.

"Through such films, which already have become a genuine pest to the cinema business, exactly the opposite of that is achieved which the good film attempts. From the standpoint of social hygiene and the explanation to the public of the dangers that threaten health, these films may be branded as nothing less than a rank deception and evil. The effort toward fighting social diseases will make no gain in this way, but are threatened by a new grave danger."

## FLOOD OF ALIEN REDS IS STOPPED

### *House Continues for Year War Passport Restrictions.*

### *Bars Entrance of Bolsheviki from European Nations.*

### *Safeguards America in Period of World's Unrest.*

[EXCLUSIVE DISPATCH.]

WASHINGTON, Oct. 16.—By an overwhelming majority the House today passed the bill extending for one year war-time passport restrictions so as to keep radicals and undesirable aliens out of the United States.

The vote on the measure was 254 to 1, Representative Gallagher, Democrat, Illinois, voting in the negative.

The measure was requested by the State Department.

Hearings on immigration legislation were continued today by the House Immigration Committee with Raymond F. Crist, deputy commissioner of naturalization, testifying that 11,000,000 aliens in the United States were not citizens. Such a "large undigested population," he said, "creates an alarming situation."

Mr. Crist disagreed with Chairman Johnson that the assimilation of the foreigners was "hopeless."

In the Senate, Senator McKellar, Democrat, of Tennessee, introduced a bill prohibiting aliens from remaining in the United States more than five years unless they become citizens.

### ALIENS A MENACE.

Danger of the entry into this country of thousands of undesirable characters was re-emphasized in speeches supporting the bill, extending war-time passports for one year after the proclamation of peace.

Official reports were quoted showing that Bolshevists, anarchists and other undesirables were awaiting the first opportunity to come to the United States.

Representative Johnson of Washington, chairman of the Committee on Immigration and Naturalization, and Representative Rogers of Washington, who introduced the bill and reported it from the Committee on Foreign Affairs, were among those who spoke for the measure, which was sponsored by the State Department.

"I look on this bill as a forerunner of a permanent system of vising the passports of persons desiring to come to the United States," said Representative Johnson. "The bill is absolutely necessary. Official reports show that many aliens and agitators who are trying to get to the United States are evaders of military service this country as well as their own and there can be no doubt of the wisdom of keeping them out of the country.

### STOP GERMAN FLOOD.

"Official reports show that millions of people are trying to get over from Germany, Austria, Russia and other countries of Europe and that the demand for passage by Italians is so great that shipping facilities are inadequate.

"Our Ambassador at Madrid has reported that Bolshevist agitators are congregated in Spain waiting to come to the United States. These agitators want to come here to destroy the government."

Representative Rogers explained that the bill did not affect Americans returning to the United States or aliens leaving this country, but only aliens coming into the United States.

"The bill is aimed chiefly at propagandists who are most dangerous," said Mr. Rogers. "It is a temporary measure pending permanent legislation to be reported out by the Immigration Committee."

When Representative Flood of Virginia, ranking member of the Committee on Foreign Affairs, had the floor, Representative Tilson of Connecticut asked if the bill would extend beyond agitators.

"The real purpose of the bill is to keep out dangerous aliens who could do great harm to our institutions if they were allowed to come in," said Mr. Flood. "The State Department could extend its operations to other aliens if it so desired, but it was not the intent to keep out others."

Representative Parrish of Texas took occasion to remark that he believed something should be done regarding the whole immigration situation at once.

"I feel we ought to take hold of this immigration question at once," said Mr. Parrish, "particularly to keep out undesirable enemy aliens."

"I trust that the committee on immigration will at a very early date report some measure placing further restrictions on immigration," said Representative Connally of Texas. "It behooves us to see that immigrants do not bring with them the seeds of anarchy and Bolshevism and that while they have their feet on American soil their hearts are not on foreign land."


### Why Not Wait?

Did you ever try waiting for the "next car?" Rush-hour service is now sufficient to enable you to reach home on "the car behind" practically as soon as if you had insisted on boarding the heavily-loaded car ahead.—[Advertisement.



## ONE THOUSAND DOLLARS

### Buys This Forty Acre Oil Lease.

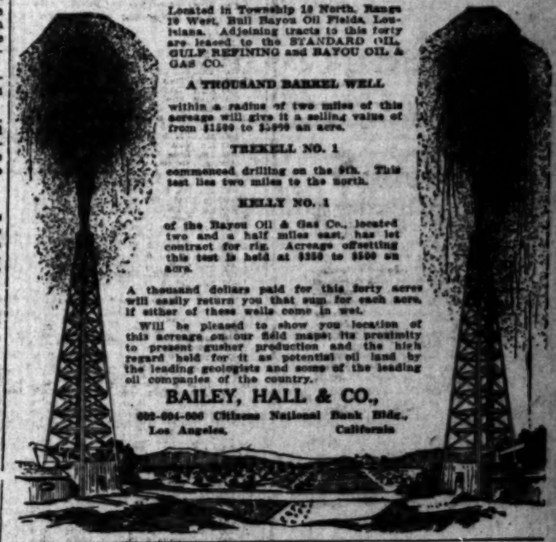

Located in Township 19 North, Range 10 West, Bull Bayou Oil Fields, Louisiana. Adjoining tracts to this forty are leased to the STANDARD OIL, GULF REFINING and BAYOU OIL & GAS CO.

A THOUSAND BARREL WELL

within a radius of two miles of this acreage will give it a selling value of from $1500 to $5000 an acre.

TREXELL NO. 1

commenced drilling on the 9th. This test lies two miles to the north.

KELLY NO. 1

of the Bayou Oil & Gas Co., located two and a half miles east, has let contract for rig. Acreage offsetting this test is held at $350 to $500 an acre.

A thousand dollars paid for this forty acres will easily return you that sum for each acre, if either of these wells come in wet.

Will be pleased to show you location of this acreage on our field maps; its proximity to present gusher production and the high regard held for it as potential oil land by the leading geologists and some of the leading oil companies of the country.

BAILEY, HALL & CO.,
920-924-926 Citizens National Bank Bldg.,
Los Angeles, California.



## JAS. H. BLAGGE

322 SECURITY BLDG. MEMBER L. A. STOCK EXCHANGE. PHONE 61355.
Buys and Sells New York and Local BONDS AND STOCKS



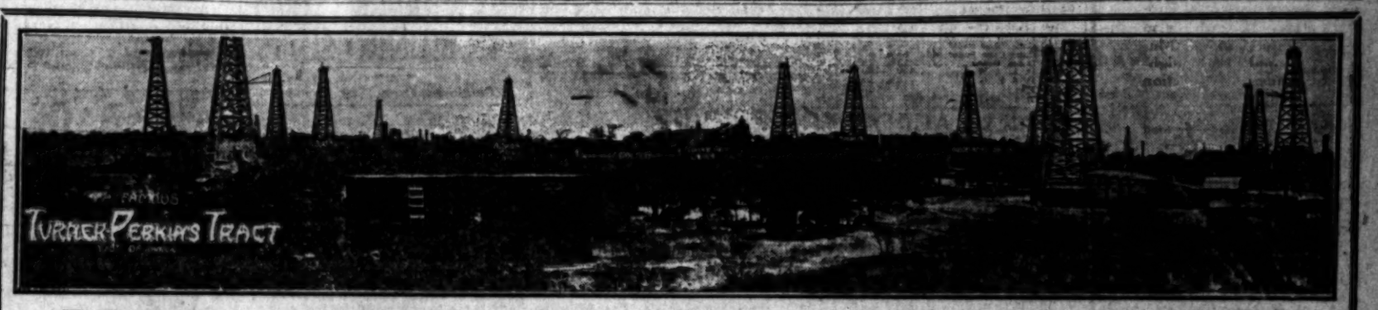


# YOU WILL HAVE TO HURRY

## If you want in on PLEASANT GROVE ROYALTY SYNDICATE

**which owns royalty interests in 21 SEPARATE LEASES in the HEART OF THE GREAT PLEASANT GROVE DISTRICT, RANGER FIELD, AND DESDEMONA FIELD OF TEXAS.**

**Only 250 Units will be offered at $100.00 par, and these are nearly all gone. The next 250 Units will be sold for $125 per Unit**

From EVERY WELL THAT IS NOW PRODUCING FROM THE GREAT PERKINS TRACT, and every well that will be drilled hereafter, each unit holder participates in every barrel of the oil produced. Likewise in the remaining properties, such as the great Albers, Barclay, J. W. Turner, Brooks, Pleasant Grove School, O. J. Cotton, B. F. Cotton, Harmony Church, Corner School, M. J. Nolen, Olden School, C. B. Rushing and A. C. Abbott, the unit holders receive their part of the oil from every barrel that has been produced since the 25th of September and that will be produced from drilling of possibly 120 wells.

### PLEASANT GROVE CHURCH AREA FURNISHED 90 PER CENT. OF ALL GUSHERS AT RANGER RECENTLY.

The most active spot in the Ranger Field proper is the little district surrounding the Pleasant Grove Church and School House. During the last two months this little district has furnished more than 90 per cent. of the big gusher wells in the Ranger pool. The discovery well in this district was the Perkins of Root, Hupp & Duff, that came in at 6000 barrels about two months ago. Already there was considerable activity in the vicinity of Pleasant Grove, and since that time production has spread in every direction from the little church and school house.

Poteet, Perkins, Allen, Barnes, Littleton and Brooks, as well as the Pleasant Grove church and school lots, are leases that have brought in monster wells during the past few weeks. Much of the district is held in large size leases by the larger operating concerns—Gulf Production Company, Texas Company and others—though some leases are held in small blocks, which is making for extensive drilling.

The lease of the Brooks Heirs, just north of Pleasant Grove and the discovery Perkins Well, is itself a forest of derricks.

Within a radius of a half mile of the Perkins discovery well, more than 200 derricks have already been erected and drilling is going ahead rapidly.—From Fort Worth Star-Telegram, October 7, 1919.

During the past week the Gulf Production Company brought in two big gushers on their Perkins lease, which will materially increase dividends on this syndicate. Albers Nos. 2 and 3 on the Turner will be in this week. Plains Oil & Gas Company brought in a 1000-barrel well this week offsetting our Abbott tract in Desdemona field. This should make much larger well when completed. Our well is drilling night and day.

It is almost impossible to estimate the possibilities of this syndicate, with the completion of the 57 additional wells that are now drilling, and the 120 that will be drilled.

This syndicate is now earning 3% per month from the production of 12 wells, and you can figure for yourself what the income will be when our 120 wells are completed.

The Ocean Oil Company has completed their well on the Brooks tract, only 300 feet west of our lease on the Brooks, and it is making 6000 barrels of high gravity oil per day. Our first well on the Cruz lease on the Brooks heirs tract is now drilling 2000 feet, and based on the production of the Ocean well, this one well alone will pay 6% per month on the entire capitalization of the syndicate. We are confident that we will get a well as big as the Ocean well and there will be two other wells drilled on this property. This lease is only 5 acres out of the 697 of which this Syndicate owns royalty interests. Think of what the possibilities are when our entire acreage is fully developed.

We consider all 21 leases in this syndicate to be the best and most valuable in the great Texas fields.

### BIG SHOWING IS MADE IN RANGER FIELD

### LARGE ADDITION TO WEEK'S PRODUCTION

#### Gulf Production Is Heavy Scoring Operator With Two Wells

Special to Texas Oil Ledger.

Ranger, Texas, Oct. 16.—After a lull, the field may be counted on to come through with good wells and this week has proved the rule. Three good wells, a fair one, and a bunch of small ones add better than 10,000 barrels in the way of new production for the week.

Gulf Production Company has been the heavy scoring operator, and two wells, leading the completions of the seven days, add better than 5,000 barrels to that company's daily run and bring one of its leases, the Calvin Perkins, to the fore as that company's best bet, and a coming rival of the richest tracts of the field.

Calvin Perkins No. 2 was the third good well on the lease and the biggest. It started at the beginning of the week and with pay from 2,535 to 2,543 feet, is producing better than 3,000 barrels. It had been a little wet, making 200 to 250 barrels.

NUMBER FOUR ALSO LIME WELL.

No. 4, which started flowing Tuesday, is still a lime well, and making 2,500 barrels, from a depth of 2,315 feet. The true pay is yet to be reached in this well. No. 1, the first completion of the tract, still is making 1,250 barrels. No. 3, which caught fire when brought in from a freak pay, at 3,068 feet, will be worth from 1,500 to 2,000 barrels when cleaned out.

WIRE FOR RESERVATION AND SEND YOUR CHECK, MONEY ORDER OR DRAFT

## E. S. ALDRICH

INVESTMENT BROKER

203 I. W. Hellman Bldg., Los Angeles, Cal.

17 N. Raymond Ave., Pasadena.

ORDER BLANK

E. S. ALDRICH,

Gentlemen: Inclosed please find remittance for $....., for which buy for me ..... units of the Pleasant Grove Royalty Syndicate at $100 per unit.

Name .....

Street .....

Town and State .....

"MARSHUTZ' GLASSES FIT THE EYES"

# No Eye Strain

With glasses correctly suited to your eyes there is no reason why even the closest needlework should cause you eyestrain unless you have neglected your eyes too long.
It will involve but little to have us examine your eyes and advise you authentically as to just what the proper glasses can do for you. We give you the advantage and protection of over 32 years specialized optical experience right here in Los Angeles.

Make an Appointment.

**MARSHUTZ OPTICAL CO.**

established 1897. 227 West Seventh St. Between Broadway and Spring. 75 feet from Broadway. Telephone 63732.

(36)



Schools and Colleges

**Los Angeles Chiropractic College**

Chartered 1911 Oldest and Largest Chiropractic College in the West.
Regular $300 2400-hour course now given for only $180.
Also Post-Graduate and Naturopathic courses. Classes forenoon, afternoon and night. Visitors welcome. School in session the year around. Enter any time. Clinic and private treatments for all acute and chronic ailments. Send for catalogue.
Winter term opens next Monday.
Dr. Charles A. Cale., D.C., President. 931 South Hill St. 15605

**CALIFORNIA'S SELECT MILITARY SCHOOLS**

N DIEGO ARMY AND NAVY ACADEMY, Pacific Beach, a delightful suburb San Diego. University of California's "Division A" school. Preparatory to leges, West Point and Annapolis.
ASADENA ARMY AND NAVY ACADEMY, Pasadena, Calif. The most desirfully located school for younger boys in California.
few more vacancies in each of these Academies, which emphasize the best mental, physical, and Christian character training of youths. For full information address
PT. THOS. A. DAVIS, Pacific Beach, Calif., or Chas. M. Wood, Supt., Pasadena. Phone 39491.

**ORTON SCHOOL**

Boarding and day school. Accredited to all universities. Collegiate department. or catalogue address The Registrar, 154 S. Euclid Ave., Pasadena. Telephone Fair ake 696.

**GIRLS' COLLEGIATE SCHOOL** Adams and Hoover Streets.
Kindergarten and Day Pupils.
Eighth Grade, Academic Courses. Accredited. Two years post-graduate work—Secretarial Training. Fine Arts. Home Economics. Social Science. Musical Advantages. Miss Parsons and Miss Dennen, Principals.

44th year **CALIFORNIA MILITARY ACADEMY** Phone 74075
The Home School for young boys only. Individual attention. Boys taught how to study. Constant supervision. Fine gymnasium. Large athletic field. Riding rink, cloyd. Army officer in charge of military drill. In session all year. Catalogue on request. 3160 S. Norton Ave., S. Wm. Brick, M. A., Principal.

**MERCURY AVIATION SCHOOL**
De Mille Field, Hollywood, Calif. Melrose and Crescent Blvds. Telephone 567365
Aviation taught in all its branches by former government instructors.

**LOS ANGELES MILITARY ACADEMY**
Delightfully situated on Huntington Drive, near Pasadena. Highest standard in SCHOLARSHIP, MILITARY TRAINING AND GENERAL CULTURE. 26th year. The school that appeals to thoughtful and discriminating parents. Boys admitted at any time. Phone 31411. Walter J. Bailey, A.M., Principal.

**WILLIS-WOODBURY BUSINESS COLLEGE**
Vermont Since 1904.
THE SCHOOL OF SATISFACTION.
C. T. WILLIS, PRESIDENT. 8TH FLOOR, HAMBURGER BUILDING

**MISS THOMAS' SCHOOL** (St. Catherine's School)
Resident and Day School for girls under 15. Prepares for Girls' Collegiate, Marlborough and High Schools. OUT-OF-DOOR CLASSES—LARGE PLAYGROUND—AUTOMOBILE SERVICE. Eighth year opens Sept. 30. Principal, Miss Thomas. 23269. 2325 W. Adams Street

**California-Brownsberger Commercial College**
In the Schools and College Building, 625 So. Hope St., Los Angeles.
The High Grade Training School of the West.
Fall Term now opening.
Send for Victory Year Book of Information.

***The Claremont School for Boys***
A school for a limited number of recommended boys. Thorough academic work and much out-of-door life. Headmaster, Claremont, Calif. 35 miles from Los Angeles. W. E. GARRISON, Ph.D.,

**EGAN SCHOOL** IMPORTANT NOTICE
Little Theater Bldg. 1234 So. Figueroa St. Home Phone 60871
is offering a private course in elementary and grade work for children who are interested in following an artistic career. The branches taught in the public schools as well as expression, music, dancing and French, are taught. Apply to Secretary for rates. EGAN SCHOOL OF MUSIC AND DRAMA.

**HOLLMAN Business College**
Business Training and Secretarial Courses. Fall Term now in session. Realty Board Bldg., 621 South Spring. 65522. Pico 3727.

**URBAN** Military Academy for Young Boys exclusively
The best cost less in the long run.
President Charles C. Burnett
800 So. Alvarado—52647

**The Westlake School for Girls**
333 SOUTH WESTMORELAND, LOS ANGELES.
Residence and day school. College Preparatory and finishing school. Junior college courses. Fully equipped lower school. New buildings; campus with tennis courts and large swimming pool. Location of great beauty and charm. Telephone Wils. 12.

**THE OTIS ART INSTITUTE**
of the Museum of History, Science and Art,
2401 Wilshire Boulevard, Los Angeles, California.
A SCHOOL OF FINE ARTS, CRAFTS AND APPLIED DESIGN.
Send for Catalogue to C. F. Townsley, Managing Director.

**LEARN ACCOUNTANCY; ADVERTISING**
Practical Instruction in Spanish, Salesmanship, Public Speaking, in New Night Courses Opening Oct. 7 at Y.M.C.A. Commercial, Engineering, Automobile Courses Taught by Experts. Write today. 718 South Hope Street.

**PAGE MILITARY ACADEMY** A BIG SCHOOL FOR LITTLE BOYS
The largest school of its class in America. Pupils admitted at any time. In session the year around. Fall term opens Sept. 16. Send for Catalog. R. F. D., No. 7, Box 950. Phone 74316. ROBERT A. GIBBS, Headmaster.

**HOLLYWOOD SCHOOL for GIRLS**
An outdoor boarding and day school for girls. 1749 La Brea ave. Fall Semester open. Domestic Science and Music Courses. College preparatory courses (accredited.) All work conducted out of doors. Telephone 57504.
Louise Knappen Woollett, Principal.

**American Chiropractic Drugless College**
Beginning September 22nd, tuition for full 2000 hours. Chiropractic course cut from $300 to $75. This offer good 30 days only. Catalogue free. Day and evening classes. Fourteen competent teachers. Clinical department under supervision of faculty. Both men and women.
1934 South Figueroa. Phone 22364

**COMMERCIAL EXPERTS TRAINING SCHOOL**
The School of Intensive Training.
Successor to Hoff's Expert Training School
COMPLETE BUSINESS, SECRETARIAL AND CIVIL SERVICE COURSES.
Grosse Building, Sixth and Spring Streets Pico 251

**TEACHERS' COURSES OPEN OCTOBER 25**
Cumnock School of Expression offers Special Normal Work in Voice and Diction; Story Telling; How to Read; How to Teach Reading; Aesthetic Dancing; Play Production. Saturday Mornings. Address HELEN A. BROOKS, 700 South Vermont Avenue. Telephone Wilshire 79.

**MACKAY Business College**
Secretarial Course, Gregg and Machine Shorthand. Book-keeping, Telegraphy, Railroad and Commercial work. Part or all expenses may be earned by assisting in office or private home. Day and Evening Classes. Founded by R. F. B. R. R. Co. 14th year under present management. Accredited.
905 S. Main. Phone 62139.


# BATTLE MENACE OF BOLSHEVISM.

*Settlement House Rejoices in City's Donation.*

*Means Increased Efficiency in Important Work.*

*Rotary Club Lends Welcome Support to Efforts.*

Battling the menace of Bolshevism, and successfully inculcating American ideas and ideals in the minds of the foreign-born residents of Los Angeles, the Community Settlement House of Los Angeles, 335 Bouchet street, in new and commodious quarters, is today rejoicing in a donation of $1000 from the city with which to carry on its work.

Also, its workers are happy over the fact they are in their new structure, into which they have just moved, made possible by the enthusiastic co-operation of the Rotary Club and its 3500 members.

The settlement house is the real melting pot of Los Angeles. Here the men, women and children of 1000 families, including thirty-one nations, are learning American practices. The children come there in the afternoons and amid clean, healthful, sunny surroundings learn to play and to think the American way.

Their elders, likewise, are being taught the folly of the Bolshevik doctrine, and brought to a realization of the bountiful blessings that come to those who dwell in the shadow of the Stars and Stripes.

HAVE MANY PATIENTS.

Practical assistance of many kinds is given to old and young alike. Last month medical, surgical and dental attention was given to 1200 patients, and this in spite of the extremely limited clinical facilities. One-fourth of the $1000 appropriated by the city is to go for surgical instruments and supplies and for fitting up an operating-room.

The women are taught to knit and sew; thrift is encouraged, naturalization is urged. Boys' clubs are to be formed, an orchestra is to be organized, while the needy are given clothing for an infinitely small part of its real value, and in many other ways the settlement house is preaching the gospel of pure Americanism.

During the epidemic of a year ago trucks with big pots of steaming hot soup were sent through the streets and the workers saw that the kitchen utensils of scores of families were filled with the nourishing fluid. This sections was first hit by the epidemic, and the first to be rid of it.

The settlement house is in charge of Mrs. Bertha C. Baker, who is assisted by two workers. So greatly have they endeared themselves to the people that the residents of that section called it "the mother house."

Another feature of the work is that of bringing closer together the worker and the employer. Whenever there is a difficulty and the workers are asked to assist, they do all in their power to point out to these Americans-to-be the rights of both worker and employee and have been remarkably successful in adjusting differences without appeal to outside assistance, it is declared.

THRIFT TAUGHT.

They are encouraged to be thrifty and industrious; to think and act along American lines. They are advised to learn the fundamentals of American government and to become naturalized as soon as they have so familiarized themselves.

Practical assistance, moral training and a general betterment of the morale of the aliens is given by the settlement house workers.

Those in need are advised to their legal rights, they are taught the American view of the marriage tie and domestic relations, and generally to comport themselves as citizens of their adopted country. Stress is laid upon cleanliness in the homes, a branch of the Public Library furnishes the best kind of literature for young and old to read, and is liberally patronized, and so tactfully and carefully has the work been conducted that the workers enjoy to the utmost the confidence of those who come within the sphere of its influence.

The directors of the settlement house include the following: Carl Rosenberg, Dr. W. F. Traughber, John C. Bloesser, Fred E. Peterson, James Rothgab and N. R. Webster.

*Where the Foreign-Born are Made into True Americans.*

The Community Settlement House of Los Angeles.

# BREWER'S NAME IN MUNRO SUIT.

(Continued from First Page.)

I want to know that, too. If you familiarize me with the true condition of matters, I may be able to nip the whole thing in the bud. Clara, you know how these usually end. They are exaggerated by everyone that hears them, until the whole matter, which really amounts to nothing, is magnified into a gigantic scandal. Even though I have not much reputation to lose myself, I do not wish to cause my family any humiliation or concern through any actions or connections of my own.

"I have been trying to live down part of the wonderful name that I have created for myself, and thought that I had partially succeeded.

"EXTENDED LIST."

"Clara, do you not feel sometimes as if you would like to see me, or have you eliminated me altogether from your list, which I know used to be quite extended? Write to me soon, Clara, and tell me these things that I want to know. People are talking, and stop it I will if I bring every man, woman and child to the front.

"Another thing, Clara. You have always manifested a deeper feeling for me than you do now, and why is it? You have always been willing to see me at the proper time and place, and at times you were as anxious as I.

"I really do not feel like being cast aside like a worn glove for no reason that I can see. Affectionately, Bill."

"Just a few lines," he says in another letter, "to let you know that I am still in the land of the living. Things are assuming a very interesting stage in the little drama that is being enacted or about to be enacted in our little town. I may say that the limelight is certainly circling around you and yours truly. Scandals never did appeal to me particularly, and court scandals I certainly would have to duck. I could lie like hell for you ordinarily, but on cross-examination I don't know whether I would prove up or not. I must see you soon and go over things with you in detail, as I think there are a few things that I could tell you that you do not know. As ever yours, Bill."

TALK OF JAIL.

Again he wrote:

"So far as I am concerned with your affairs in the eyes of some people, it is only so far as I might be useful to them as a witness should they start an action to declare you and your friend a menace to society by living an immoral life together. They might possibly bring action under the Mann White Slave Act. Rumors have also been current which would cause you and Mr. Munro considerable notoriety in this respect, if not finally causing you to become the talk of the State, if not incarceration in jail.

"The party that I refer to from time to time has become desperate and will leave no stone unturned to discredit you in the eyes of the people. . . .

"I am acting for your benefit as well as my own and I trust that any information that I give you shall be regarded as strictly confidential.

"If the worst comes I suppose I would have to testify, providing, of course, that they could find me. I want to avoid this, however, and I think my plan will do it.

"This thing is more important to you than it is to me but, nevertheless, it is important to me. Yours as ever, Bill.

P.S. I hear that Grace is coming to Trenton to live. Your mother told me yesterday. I was sorry you were not in."

FOR COLORADO FOLKS.

Monthly meetings will be resumed by the Colorado State Society with a session at 8 p.m., today in Garfield Hall, Walker Theater Building.

## FOR BAND LEADER.

**Frank Gregory is to be Given Medal by Lincoln Heights Residents.**

Under the auspices of the Lincoln Heights Board of Trade, the North Main Street Improvement Association and the women of the Wednesday Morning Club a special public concert will be given in Lincoln Park at 3 p.m., Sunday, by Gregory's Band.

During the concert short addresses will be made by B. P. Glenn, cashier of the Federal branch of the Hibernian Savings Bank, and by Mrs. Leafie Sloane-Orcutt, president of the Park Commission. Ben Groves will preside. On this occasion a gold medal will be presented to Frank Gregory as a testimonial of the appreciation of the residents of the Lincoln Heights section for his services as musical director. Virginia Glenn, the young daughter of B. P. Glenn, will pin the medal upon Mr. Gregory's breast.

ADMITS SOLVENCY.

The Marine Equipment Company, doing business at Wilmington, through L. C. Wills, president, and C. M. Wills, secretary, filed a petition in bankruptcy in the United States District Court yesterday. The debts of the corporation are given as $40,434.43, of which $36,434.43 are unsecured. The assets are scheduled as $54,976.77. Of this amount $10,000 is the value of the stock in trade, $13,000 the value of machinery and tools, $10,000 other personal property, with insurance policies of the value of $15,000.


# NERVOUS PROSTRATION

**May be Overcome by Lydia E. Pinkham's Vegetable Compound — This Letter Proves It.**

West Philadelphia, Pa.—"During the thirty years I have been married, I have been in bad health and had several attacks of nervous prostration until it seemed as if the organs in my whole body were worn out. I was finally persuaded to try Lydia E. Pinkham's Vegetable Compound and it made a well woman of me. I can now do all my housework and advise all ailing women to try Lydia E. Pinkham's Vegetable Compound and I will guarantee they will derive great benefit from it."—Mrs. FRANK FITZGERALD, 25 N. 41st St., West Philadelphia, Pa.

There are thousands of women everywhere in Mrs. Fitzgerald's condition, suffering from nervousness, backache, headaches, and other symptoms of a functional derangement. It was a grateful spirit for health restored which led her to write this letter so that other women may benefit from her experience and find health as she has done.

For suggestions in regard to your condition, write Lydia E. Pinkham Medicine Co., Lynn, Mass. The result of their forty years experience is at your service.



Schools and Colleges

**THE TIMES SCHOOL AND COLLEGE BUREAU**

Do you wish to know about a good school for your boy or girl? If so, write to us.
What kind of a school or college course is desired—Preparatory, Military, Business, Art, Law, Music, etc.?
What location do you prefer?
THE TIMES School and College Bureau keeps a list of the educational institutions in California and has carefully compiled information on file, from which source suggestions may be had which may be helpful to you.
This service is proffered gratis.
Address, write or call
THE TIMES INFORMATION BUREAU
619 S. Spring Street
Telephones Pico 700 and 10291



*Accept judgment city schools. 210 pianos were bought from Bartlett Music Co., 410 West Seventh. Buy yours there. Great sale now on!*

*You can answer these and many other perplexing building questions by reading the "Own Your Own Home" page in The Times every Saturday morning.*



Schools and Colleges

**ACCOUNTING SPANISH**

Course Complete — Accounting, Bookkeeping, Law, C.P.A. Drill, Economics, Banking, Salesmanship, English. Enroll now.
Southwestern University,
500 Wilcox Bldg. Bdwy. 5052.

Evening Classes now forming at SAWYER SCHOOL OF SECRETARIES to prepare representatives for Latin-American trade. Course includes Business Correspondence, Advertising, Trade News Digest and Conversation. Afternoon classes for students and teachers. Work of University grade. 4th floor Baker-Detwiler Bldg., 412 W. 6th. Main 6154.


# CARD-BACK WILL FORGED?

*Heirs in Ireland Attack Queer Document; Niece's Handwriting Under Test.*

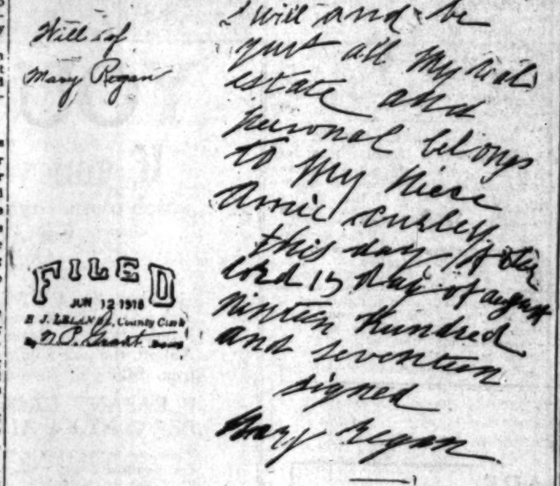

3910
Will of
Mary Regan

FILED
JUN 12 1918
R. J. Bellen, County Clerk
By D. Chesterson

I will and be
queath all my Real
estate and
personal belongs
to My niece
Annie Curley
this day (Aug.
15th) day of August
Nineteen Hundred
and seventeen
signed
Mary Regan

I. Will. And bequeath all
My Real Estate and
Personal Belongings To My Niece
Annie Curley this 15th Day of August
15 Day of August 1917 Nineteen Hundred
and 17 Signed Mary Regan

Regan Will and Its Dictated Copy.

The top picture is of the original will, written on the back of a wedding invitation. The copy below was dictated to and written by Mrs. Regan's niece and sole beneficiary. It will be used in an effort to prove that the testament as filed for probate is a forgery.

The will Mrs. Mary Regan is declared to have executed on the back of a wedding card, bequeathing all her estate to her niece, Annie Curley, was written by another person and is a forgery, according to a charge made yesterday in Judge Myers's court, where the heirs of Mrs. Regan are contesting the probate of the will.

It contains few words. It reads: "I will and bequit all my real estate and personal belongs to my niece, Annie Curley this day of the Lord 15 day of August ninteen hundred and seventeen. Signed Mary Regan."

Attorneys W. J. Ford and H. G. Bodkin, representing the four nephews residing in Ireland, dictated to Mrs. Curley, the beneficiary, the contents of the alleged will, causing her to write them down. This specimen of her handwriting will be used as an exhibit in an effort to prove forgery.

Attorney Isidore Dockweiler, counsel for Mrs. Curley, declares the will is genuine. The document and the specimen of Mrs. Curley's handwriting will be submitted to handwriting experts for analysis.

The estate, which is valued at about $20,000, is claimed by the nephews, James, Patrick, Michael and John Hennessey.


This Store Open All Day Saturdays

**Hamburger's** ESTABLISHED

# A Leather Coat, Mr. Man

*—That smartest coat of the fall and winter which every man is planning to add to his wardrobe.*

—Motorists especially will appreciate this model in leather — double breasted, belted and with convertible collars. One side of heavy gabardine which may be worn outside if a man prefers.

—Just 60.00 — and this coat embodies all that a man could ask for.

—A short Coat, Corduroy Lined is Priced 27.50.

**Leather Caps**

*—Made to match the above coat —one side of gabardine which may be worn outside or in.*

—A dashing model that will appeal to the man and young man. Priced 5.00.

(Hamburger's—Main Floor—Today)



**Newmark's COFFEE**

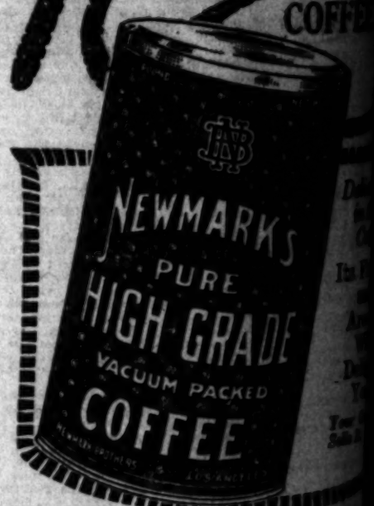




SELL DIRECT TO AN ESTABLISHED

NO Brokerage **WE BUY** LIBERTY BONDS

| BONDS BOUGHT AND SOLD | |
|---|---|
| 1st 3½ | $107.25 |
| 3rd 4¼ | $100.90 |
| 4th 4¼ | $ 97.25 |
| Victory | $100.75 |

UNITED STOCK AND BOND
8:00 a.m. to 4:00 p.m. 634 So. Spring St.—Ground Floor



We Positively Pay
$100.55 for Victory
$100.80 for 3rd 4¼
All Coupons Attached
H. N. WILLARD & Co.
Ground Floor 623 SO. SPRING ST.



CASH LIBERTY BONDS
HIGHEST PRICES PAID
WAR SAVINGS STAMPS AND PARTLY PAID BONDS
SECURITY STOCK & BOND CO.
543½ SOUTH SPRING STREET AND 622 SOUTH HILL
OPEN 8:00 A.M. to 5:00 P.M.



Liberty Bonds Bought **WE PAY** $100.55, Victory; All Coupons Attached
J. C. BURCH & CO.
639 South Spring



**CERTIFIED MILK**

is the only guaranteed Pure, Clean Milk. Produced upon this kind.
PRODUCED AT ARDEN
Main 1444.